

# EpiPokePat GenIII

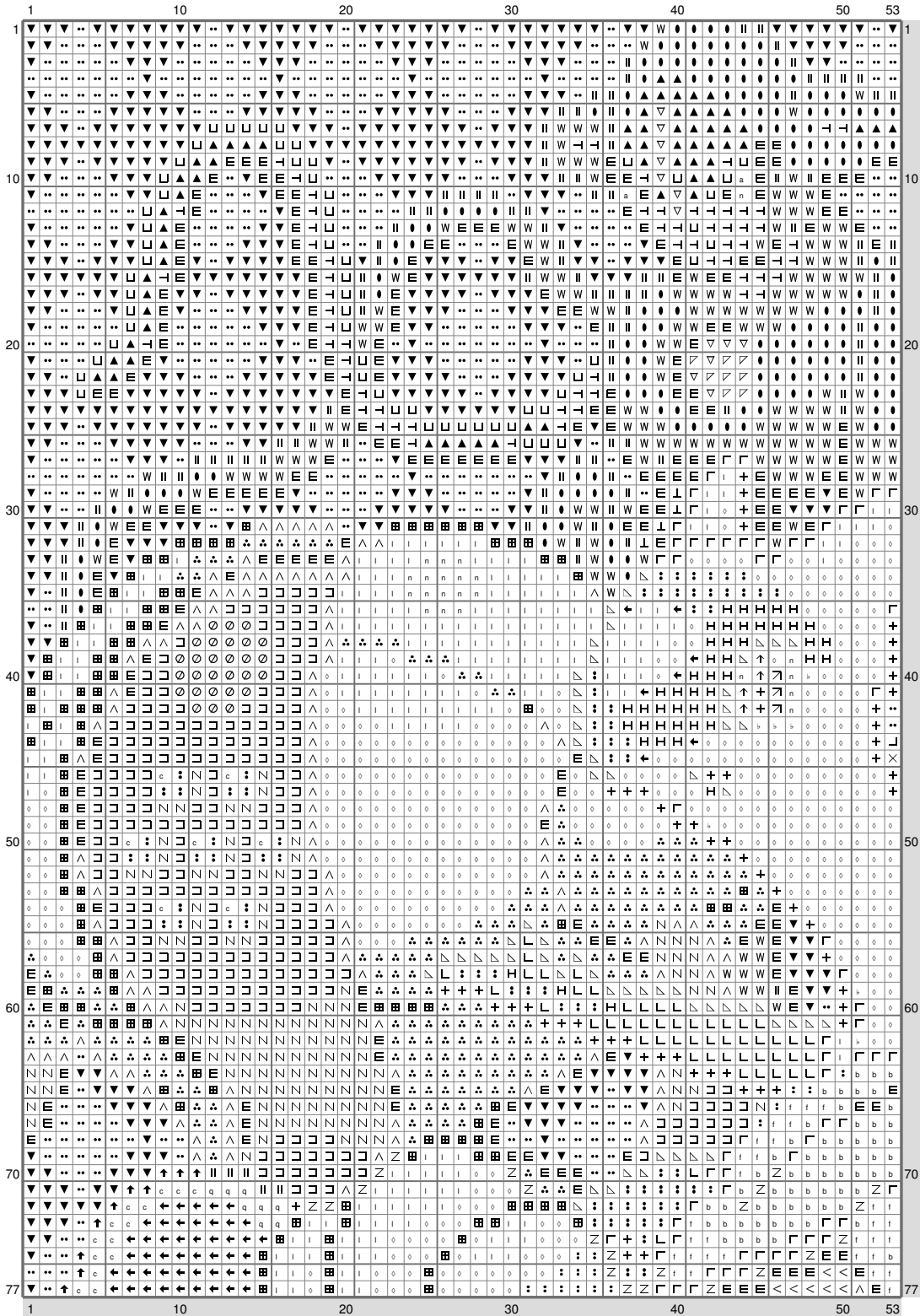

(This chart is printed using KG-Chart LE for Cross Stitch.)

## EpiPokePat GenIII

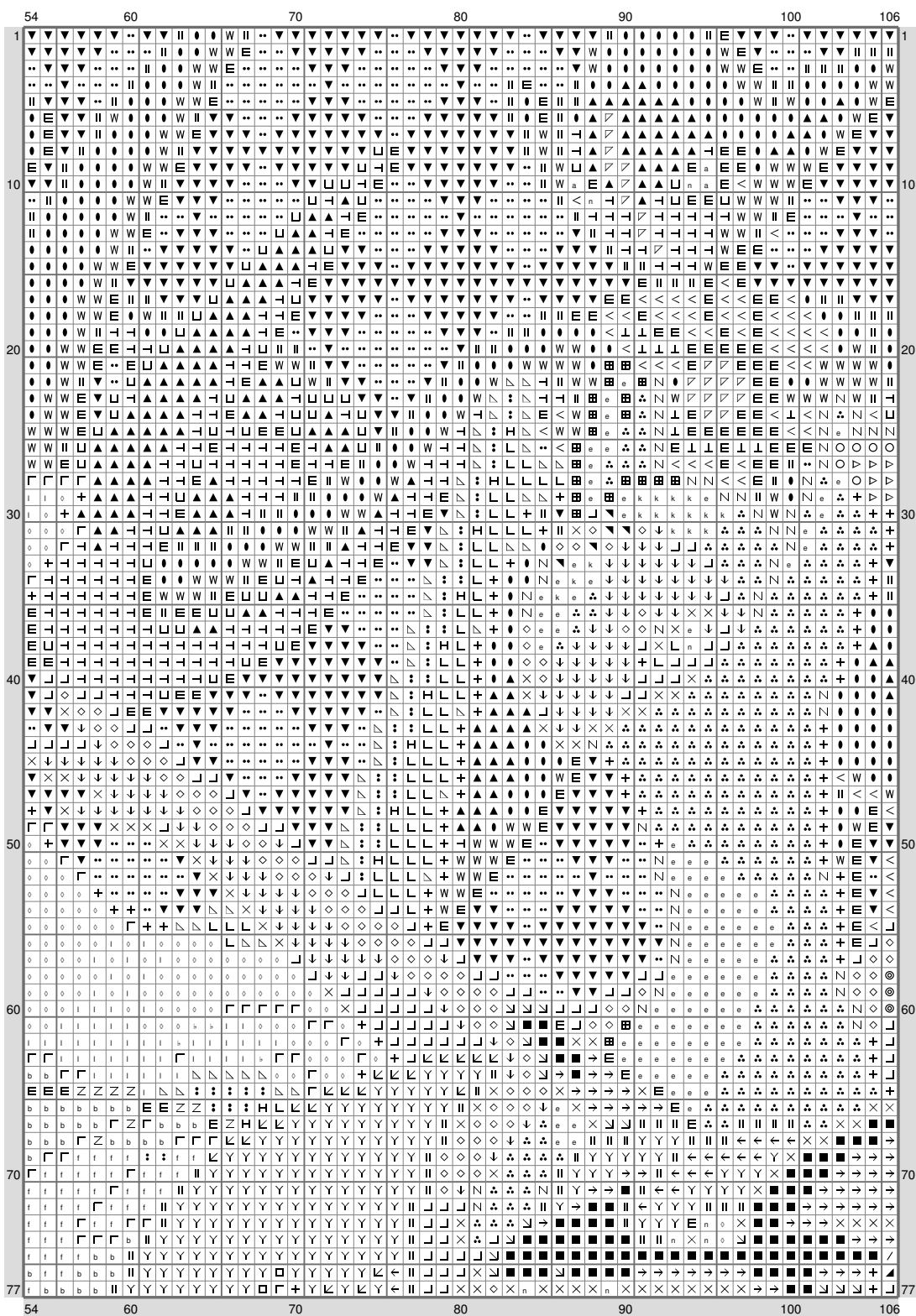

(This chart is printed using KG-Chart LE for Cross Stitch.)

# EpiPokePat GenIII

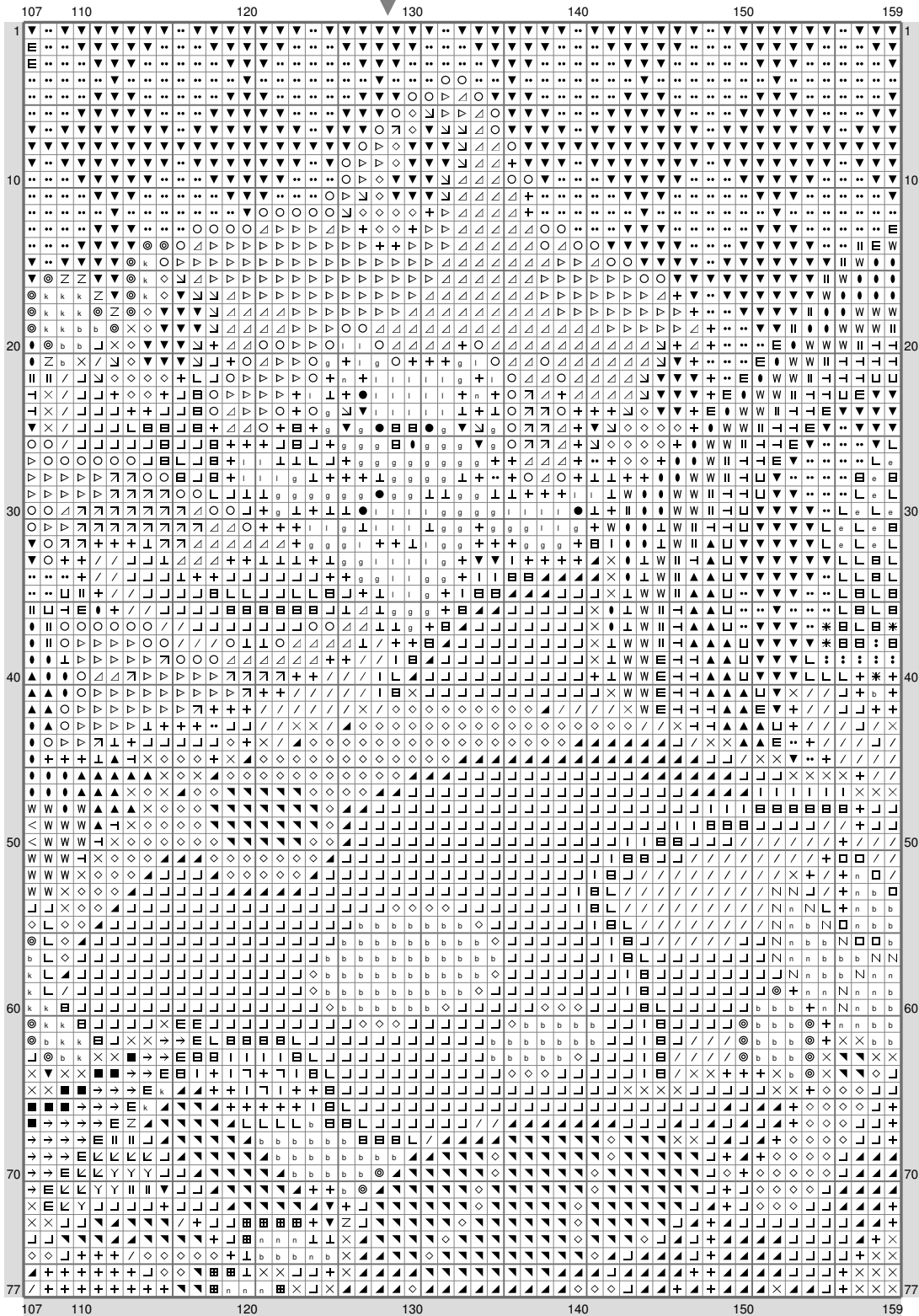

(This chart is printed using KG-Chart LE for Cross Stitch.)

# EpiPokePat GenIII

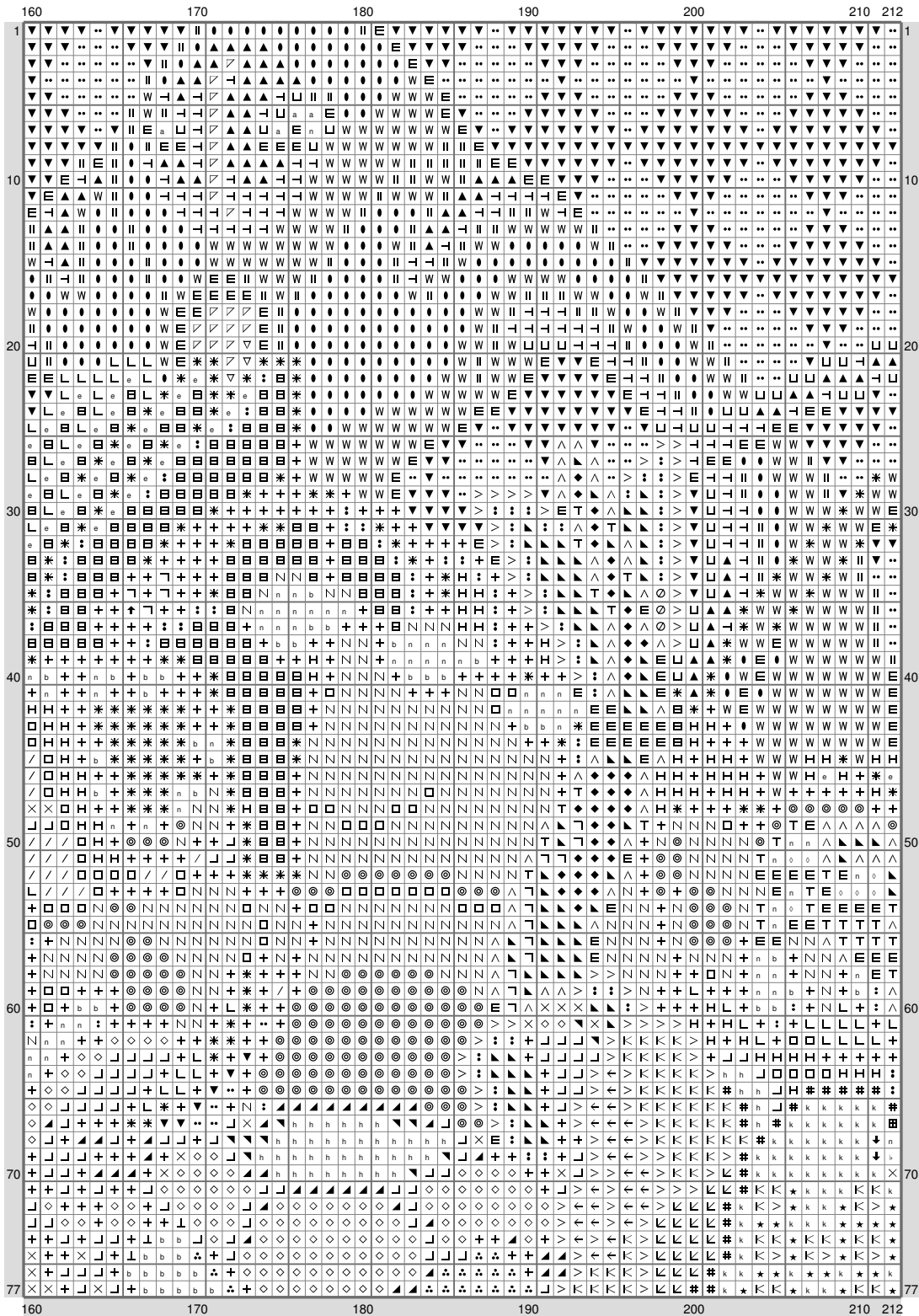

(This chart is printed using KG-Chart LE for Cross Stitch.)

## EpiPokePat GenIII

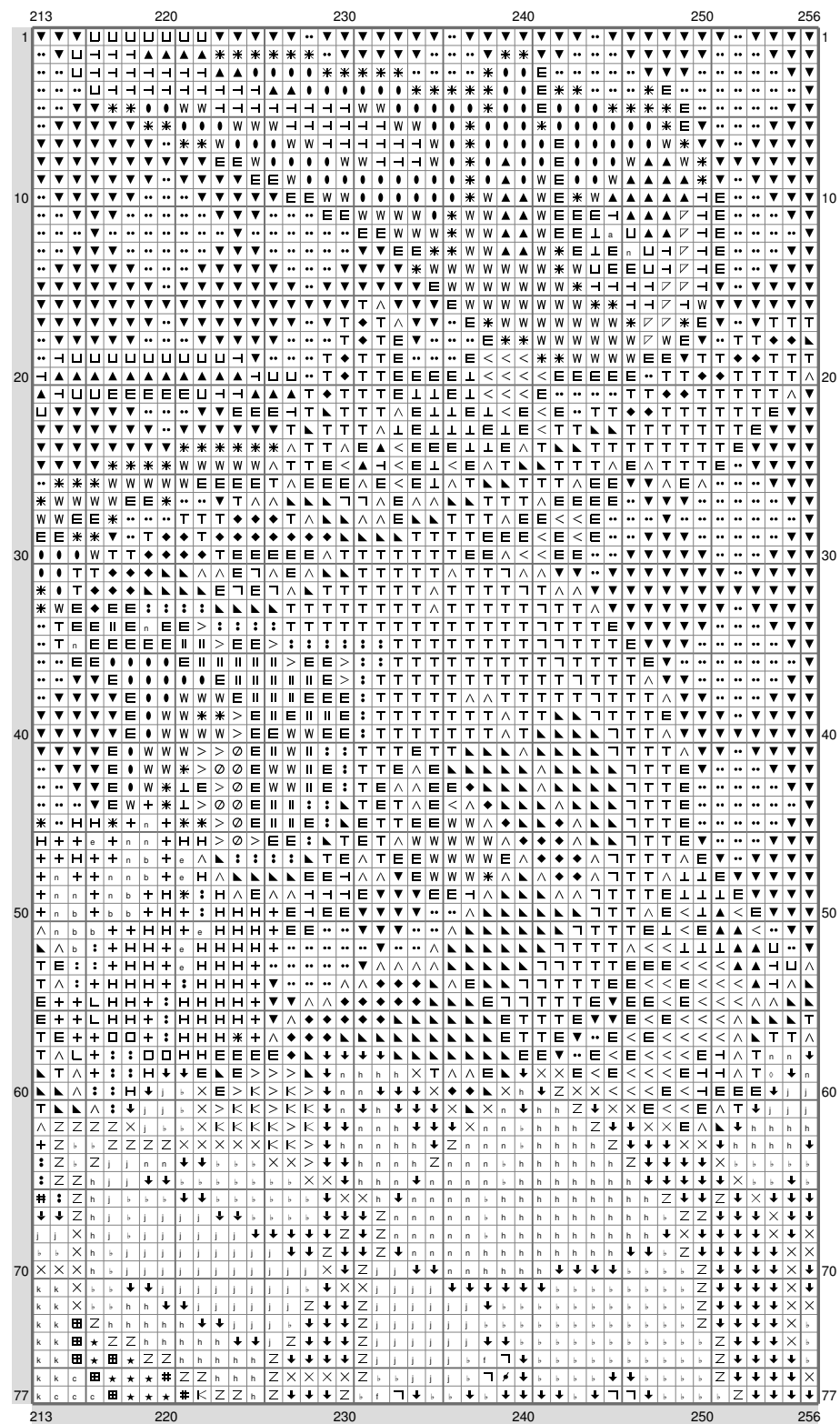

(This chart is printed using KG-Chart LE for Cross Stitch.)

# EpiPokePat GenIII

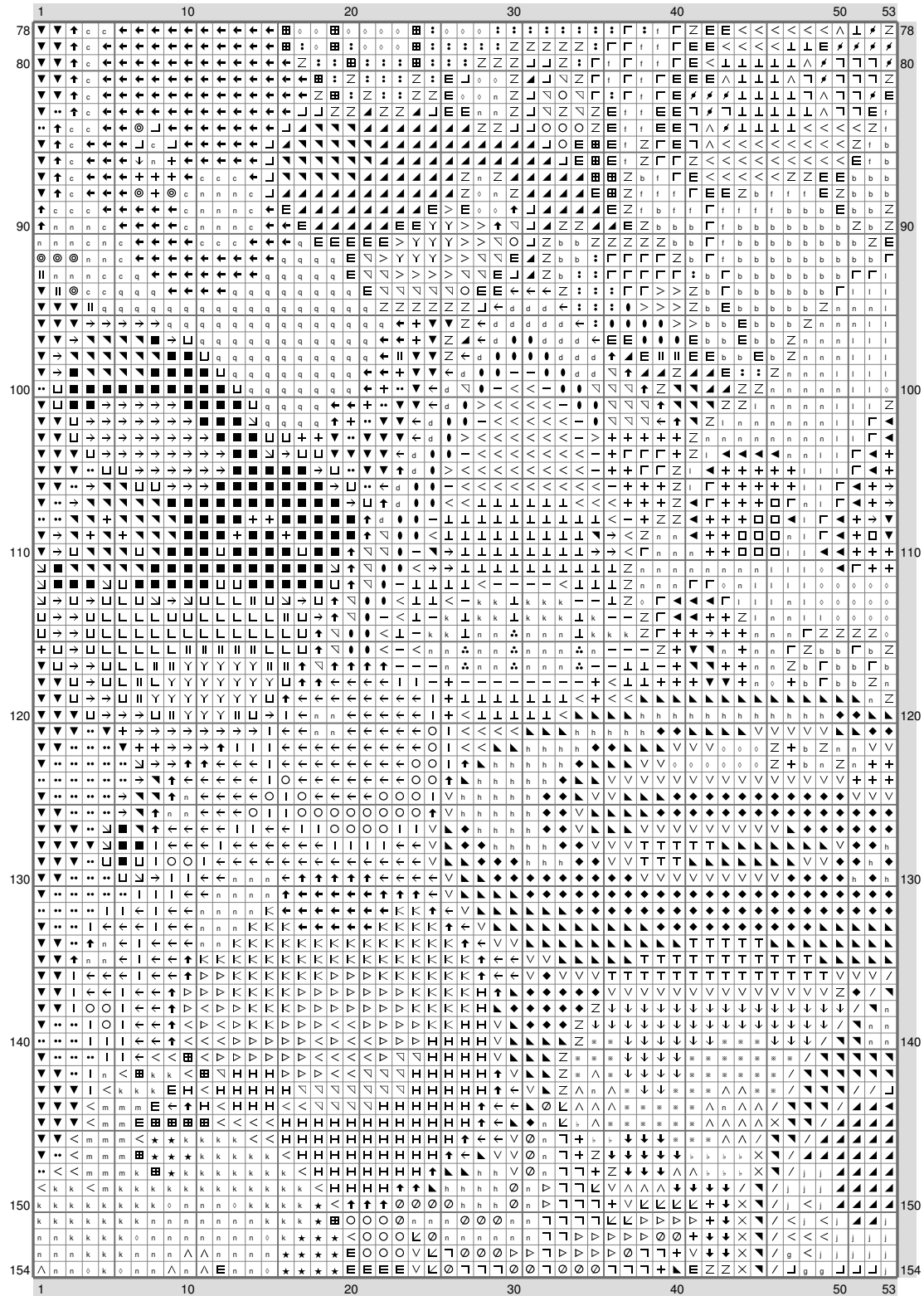

(This chart is printed using KG-Chart LE for Cross Stitch.)

## EpiPokePat GenIII

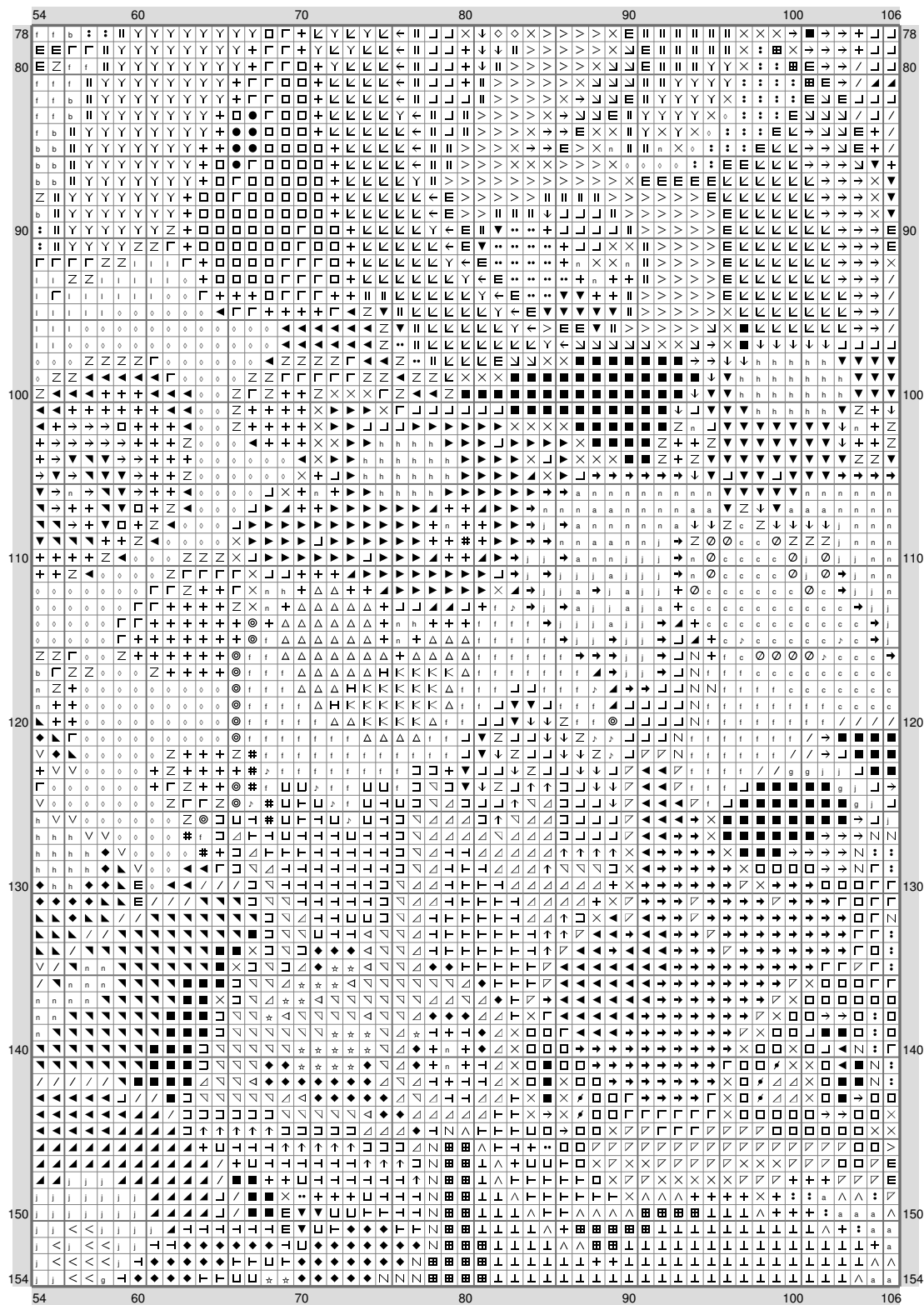

(This chart is printed using KG-Chart LE for Cross Stitch.)

# EpiPokePat GenIII

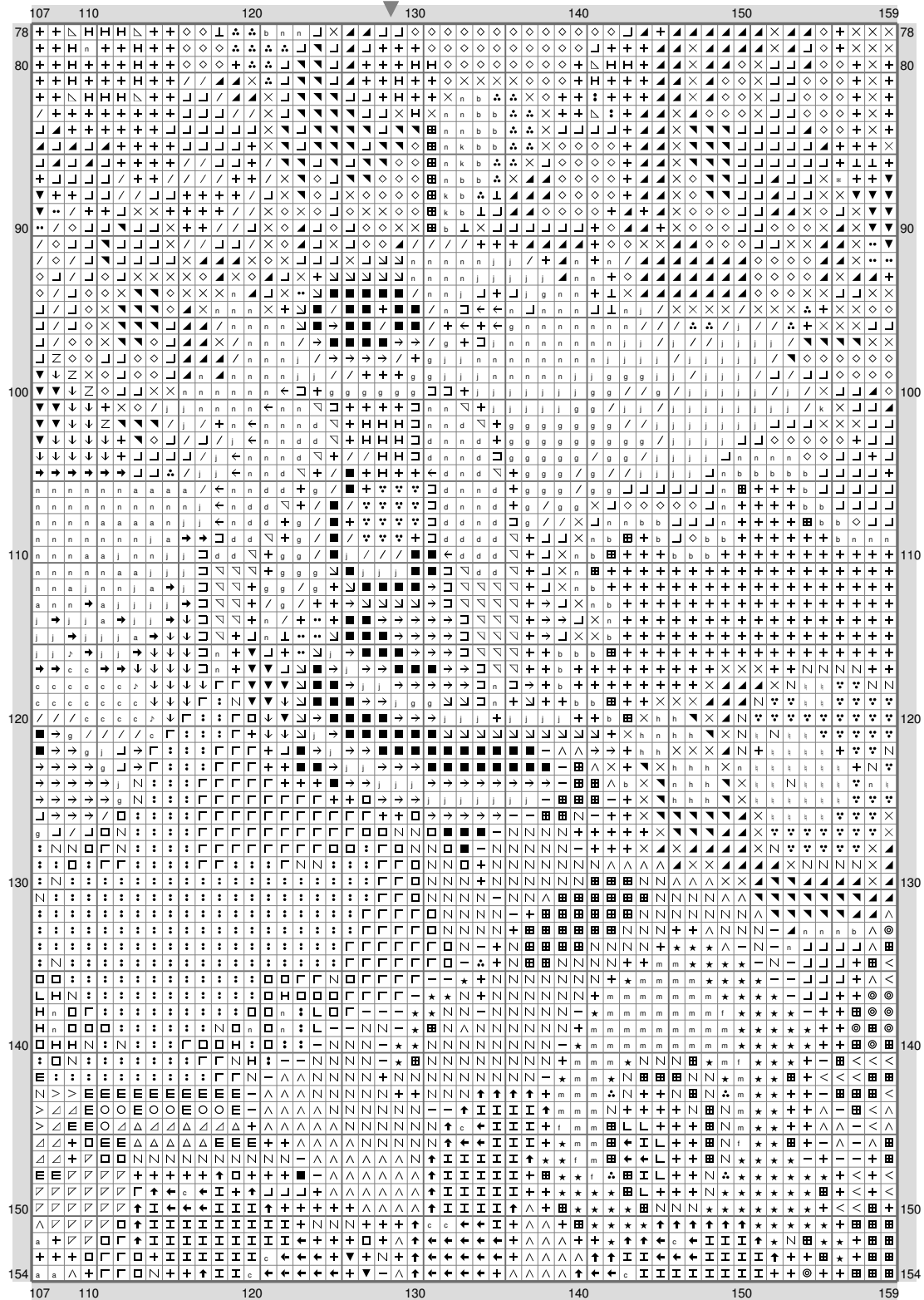

## EpiPokePat GenIII

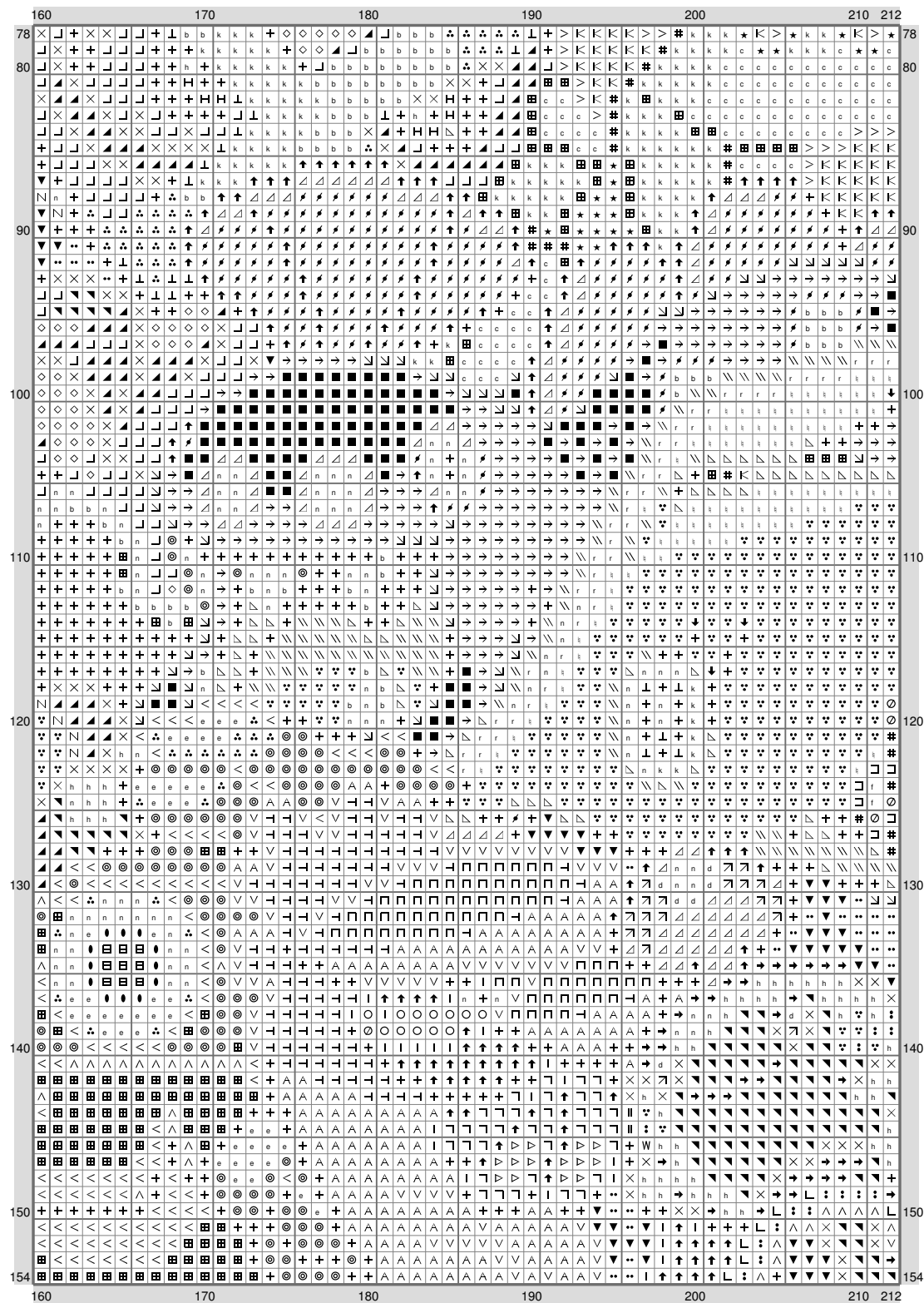

(This chart is printed using KG-Chart LE for Cross Stitch.)

## EpiPokePat GenIII

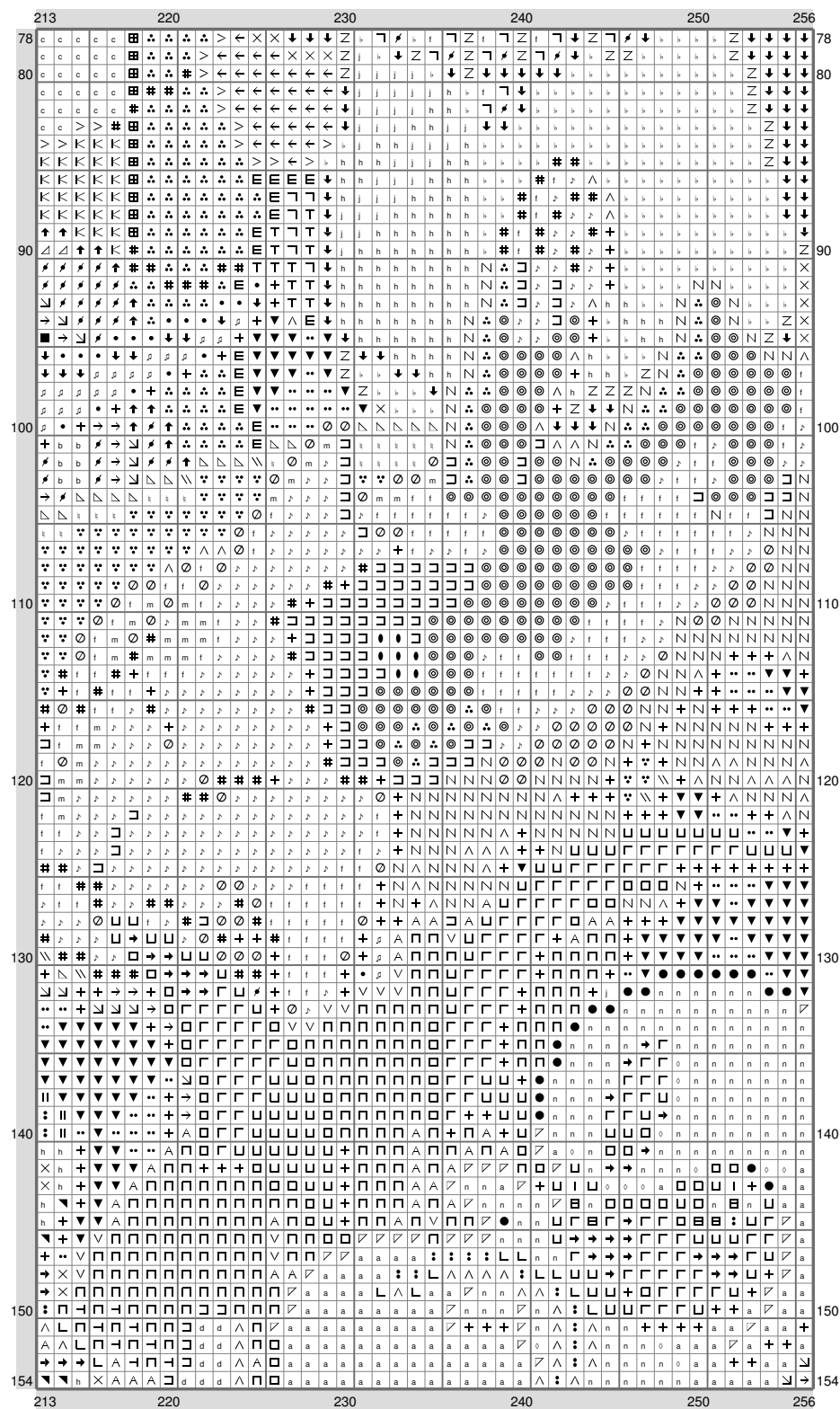

(This chart is printed using KG-Chart LE for Cross Stitch.)

## EpiPokePat GenIII

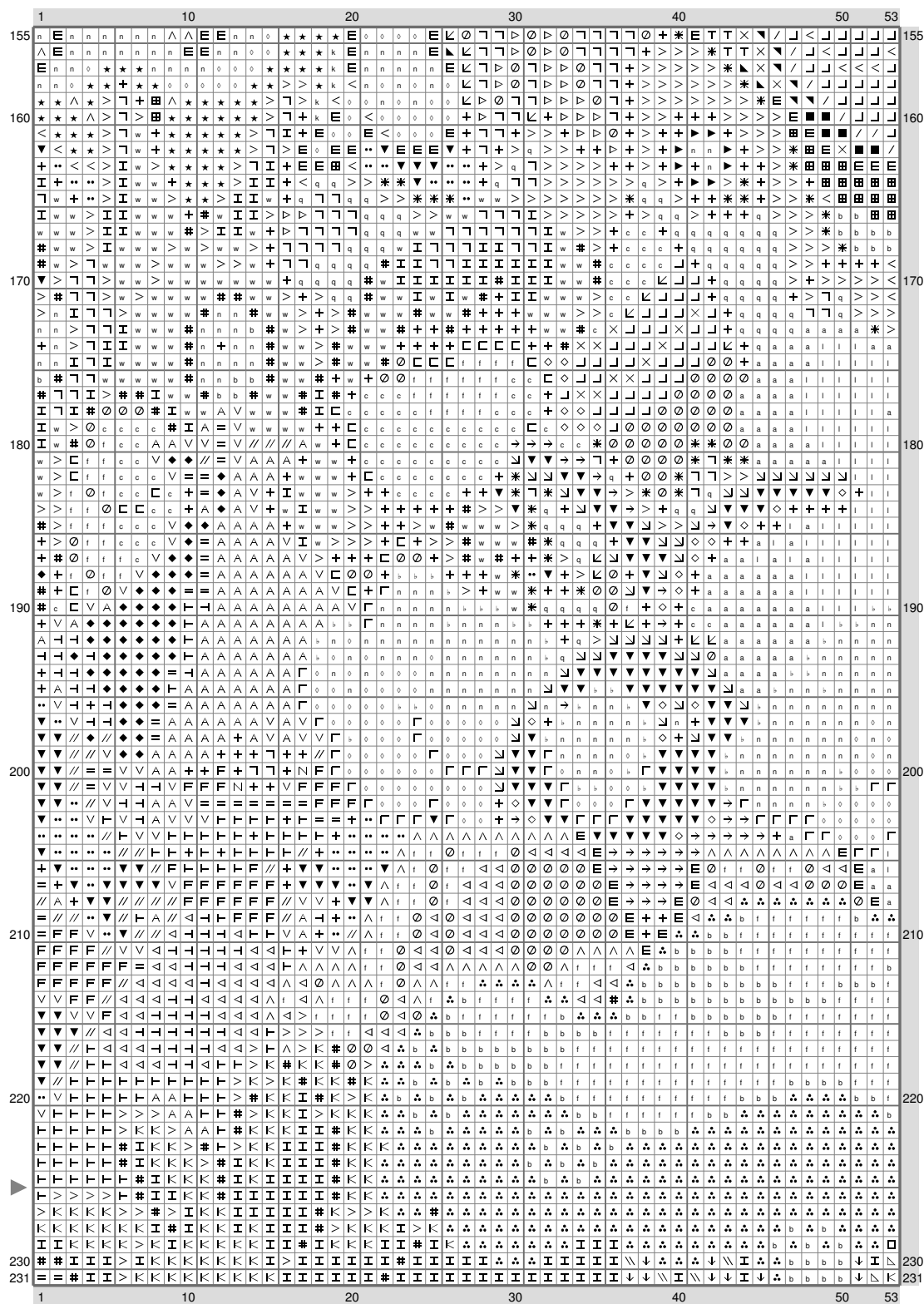

(This chart is printed using KG-Chart LE for Cross Stitch.)

## EpiPokePat GenIII

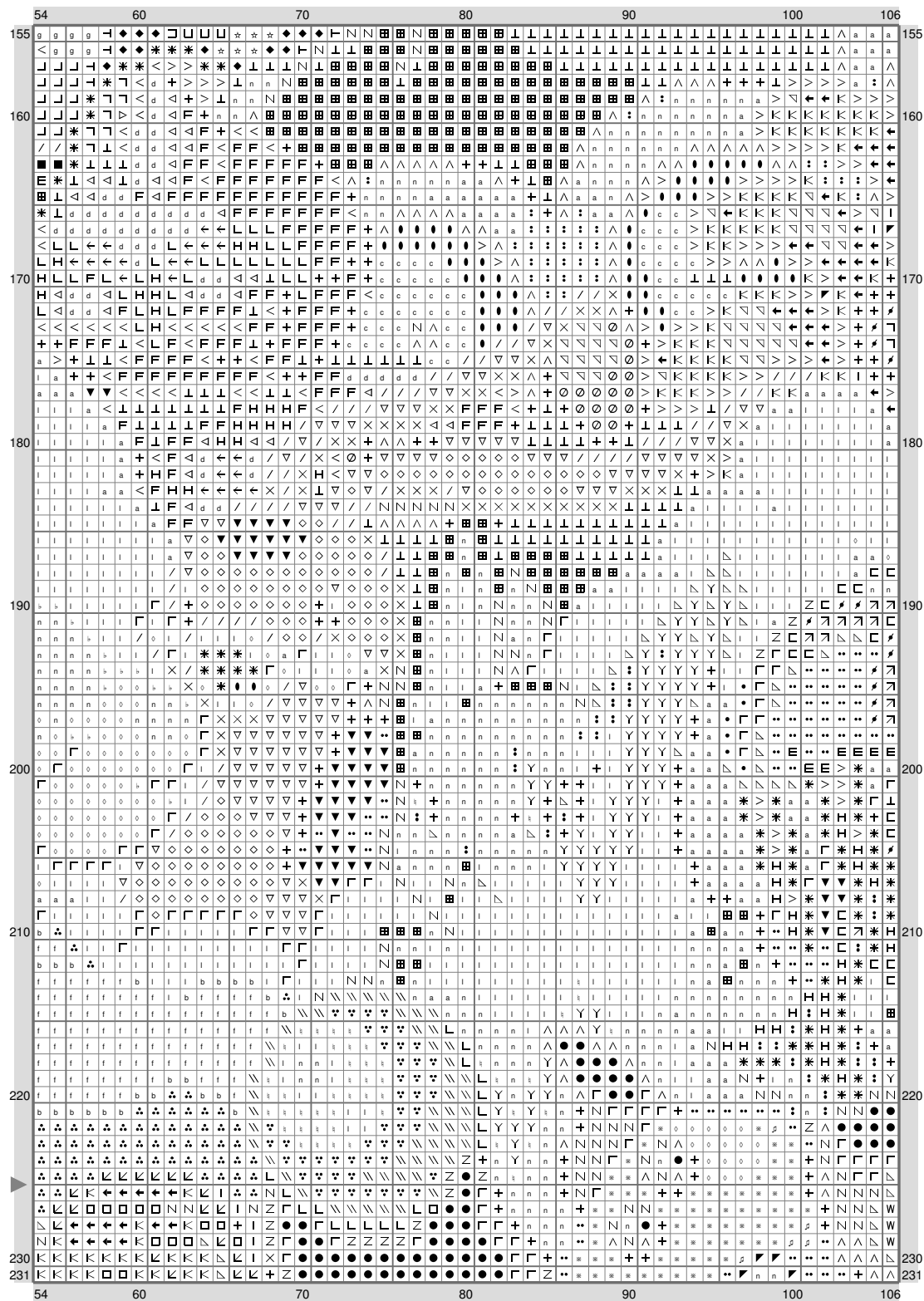

(This chart is printed using KG-Chart LE for Cross Stitch.)

## EpiPokePat GenIII

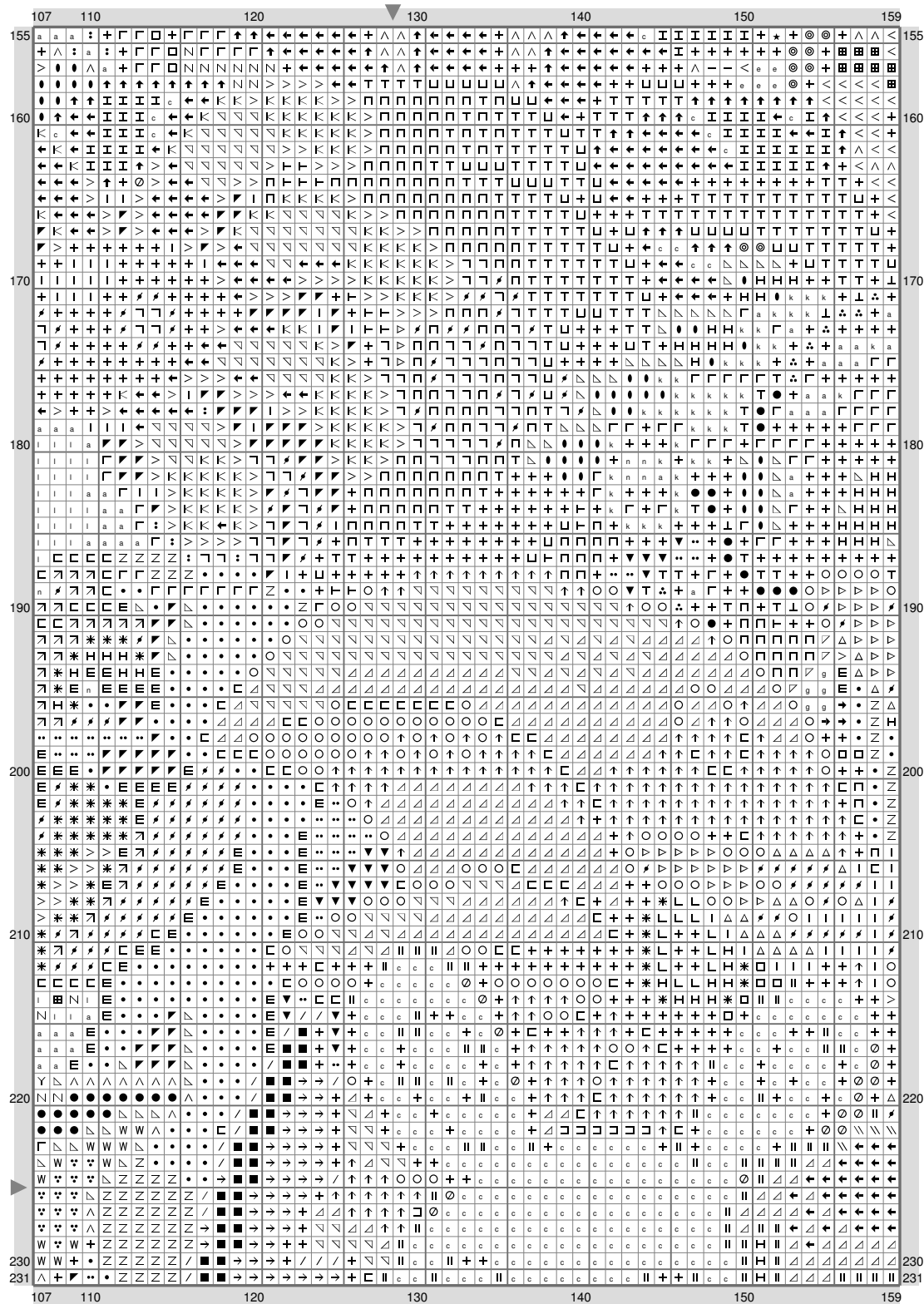

(This chart is printed using KG-Chart LE for Cross Stitch.)

# EpiPokePat GenIII

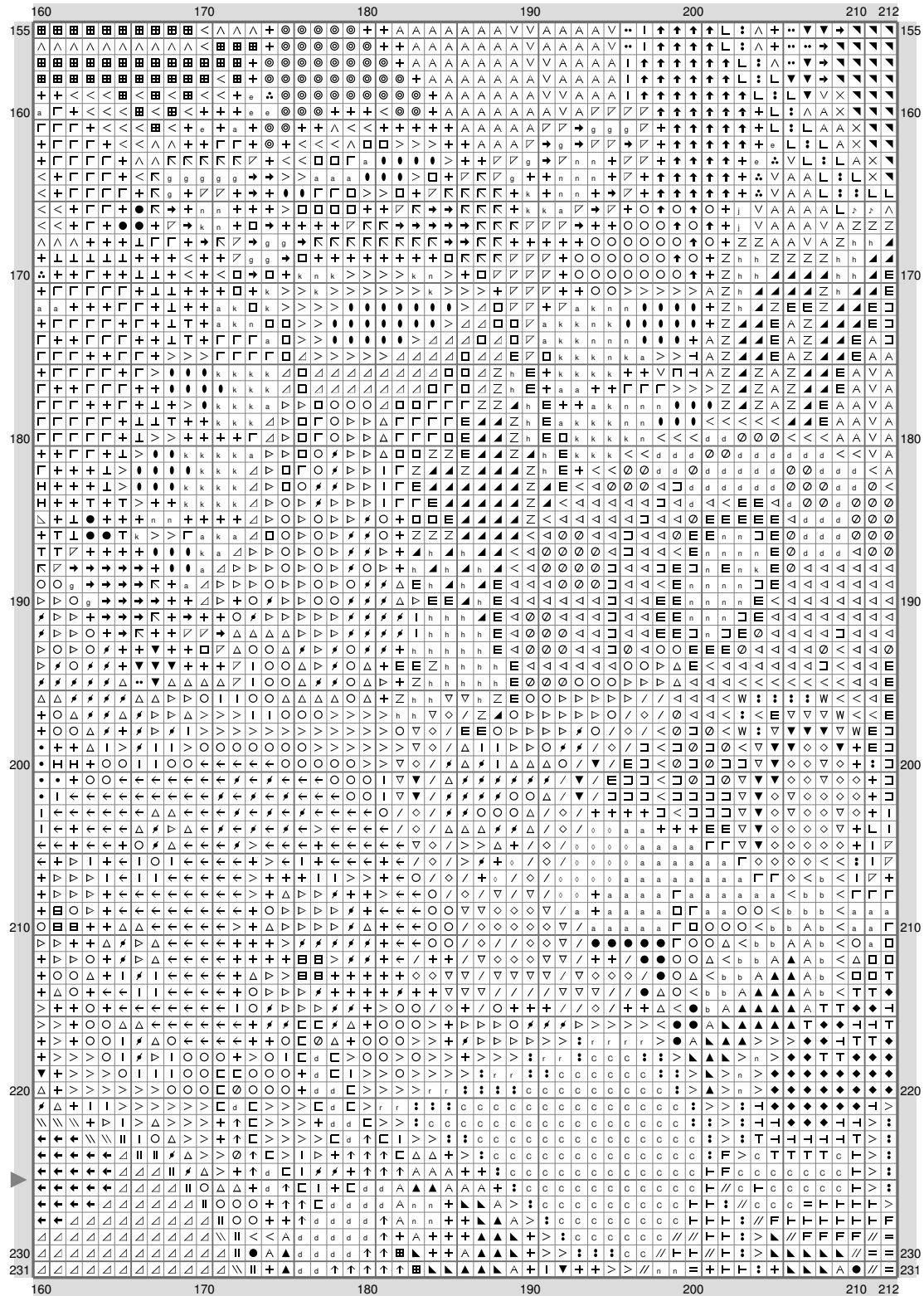

(This chart is printed using KG-Chart LE for Cross Stitch.)

## EpiPokePat GenIII

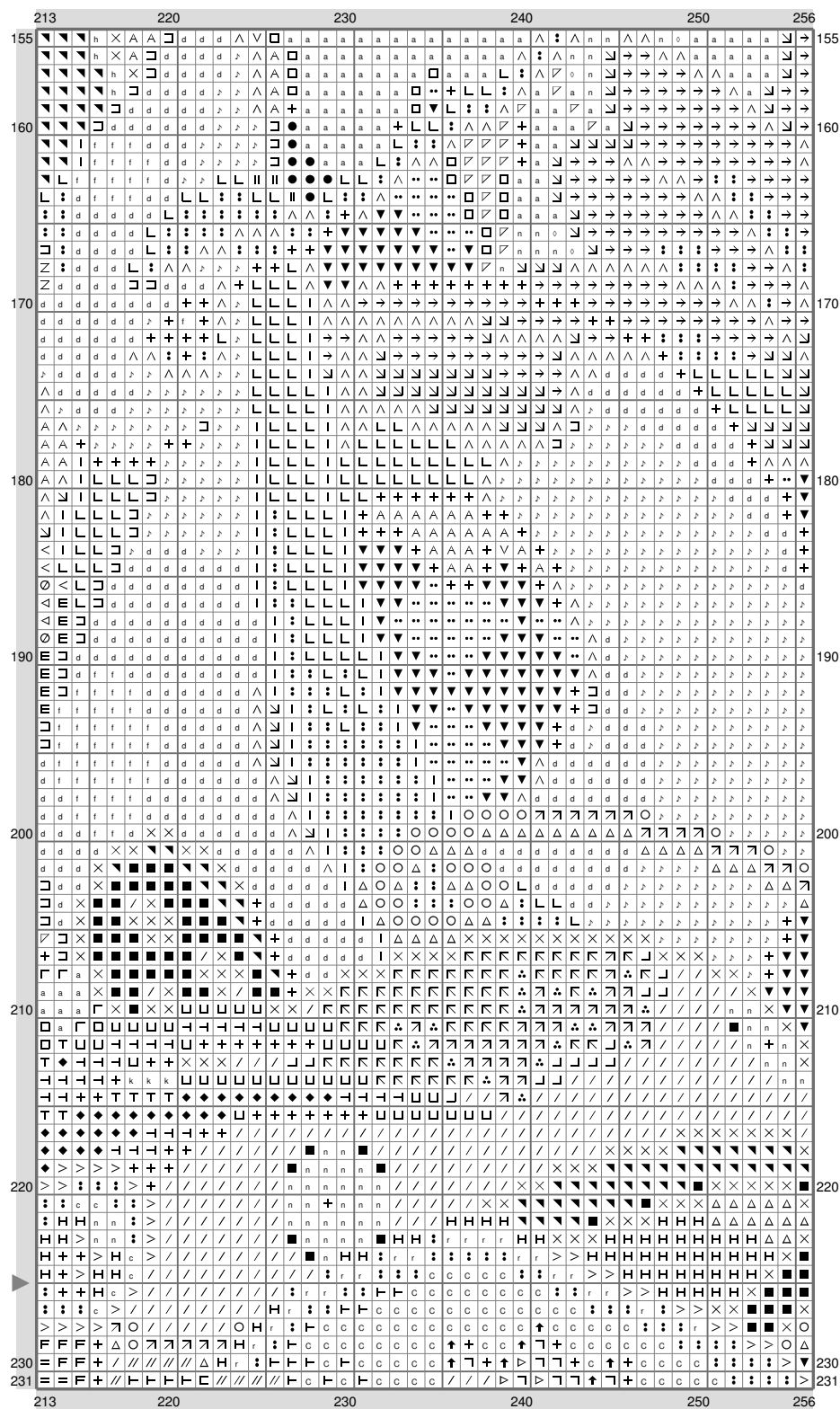

(This chart is printed using KG-Chart LE for Cross Stitch.)

## EpiPokePat GenIII

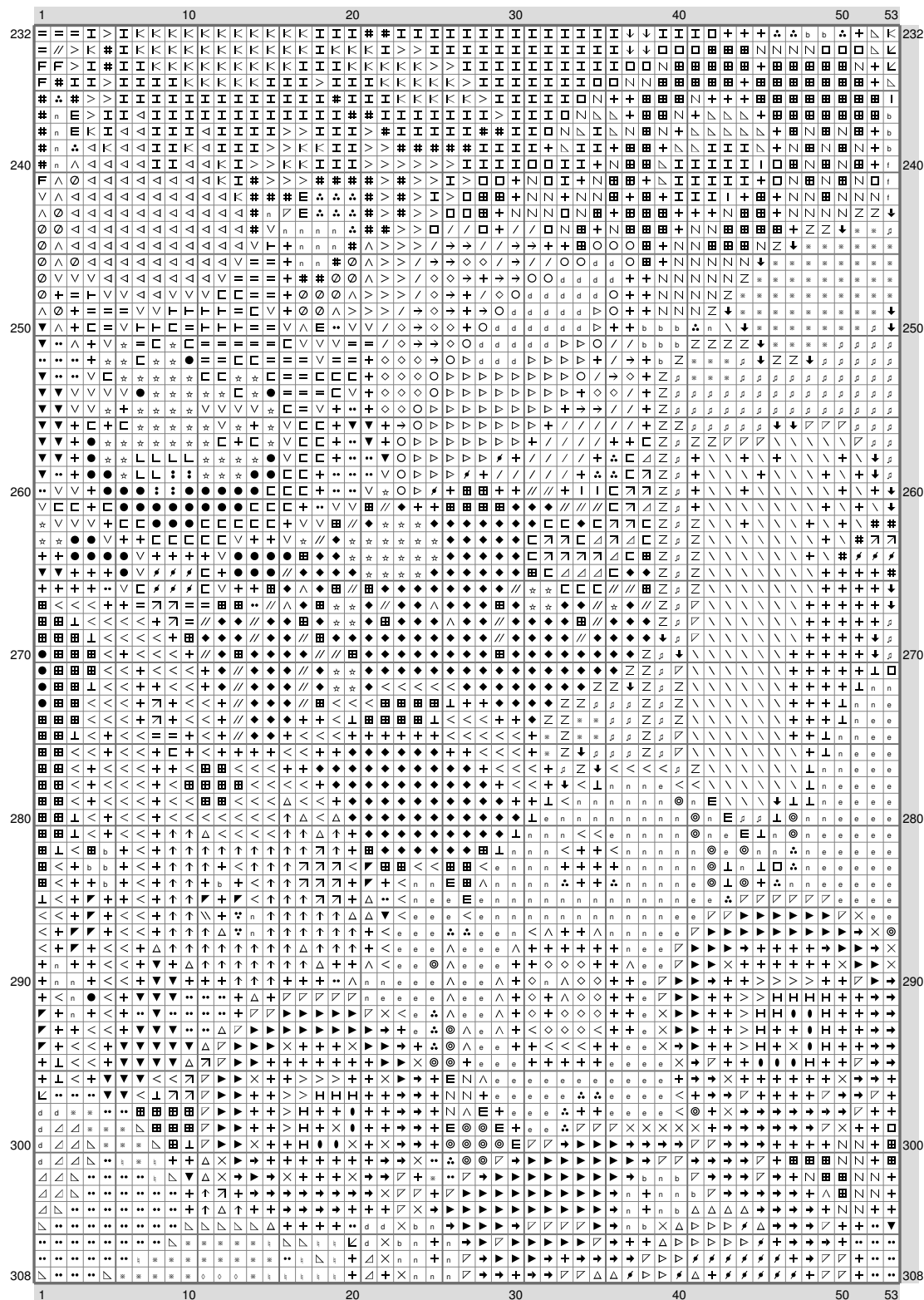

(This chart is printed using KG-Chart LE for Cross Stitch.)

## EpiPokePat GenIII

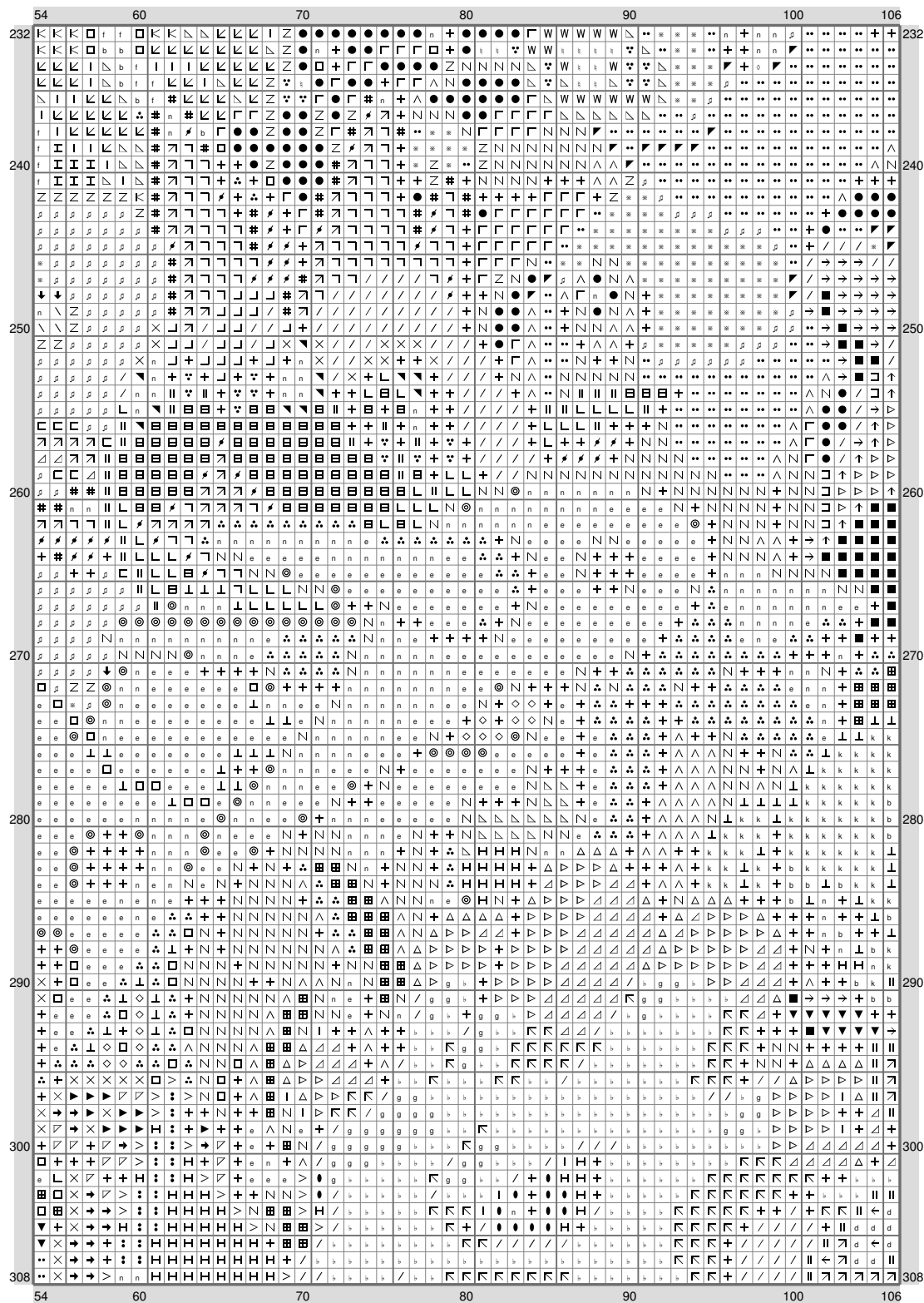

(This chart is printed using KG-Chart LE for Cross Stitch.)

# EpiPokePat GenIII

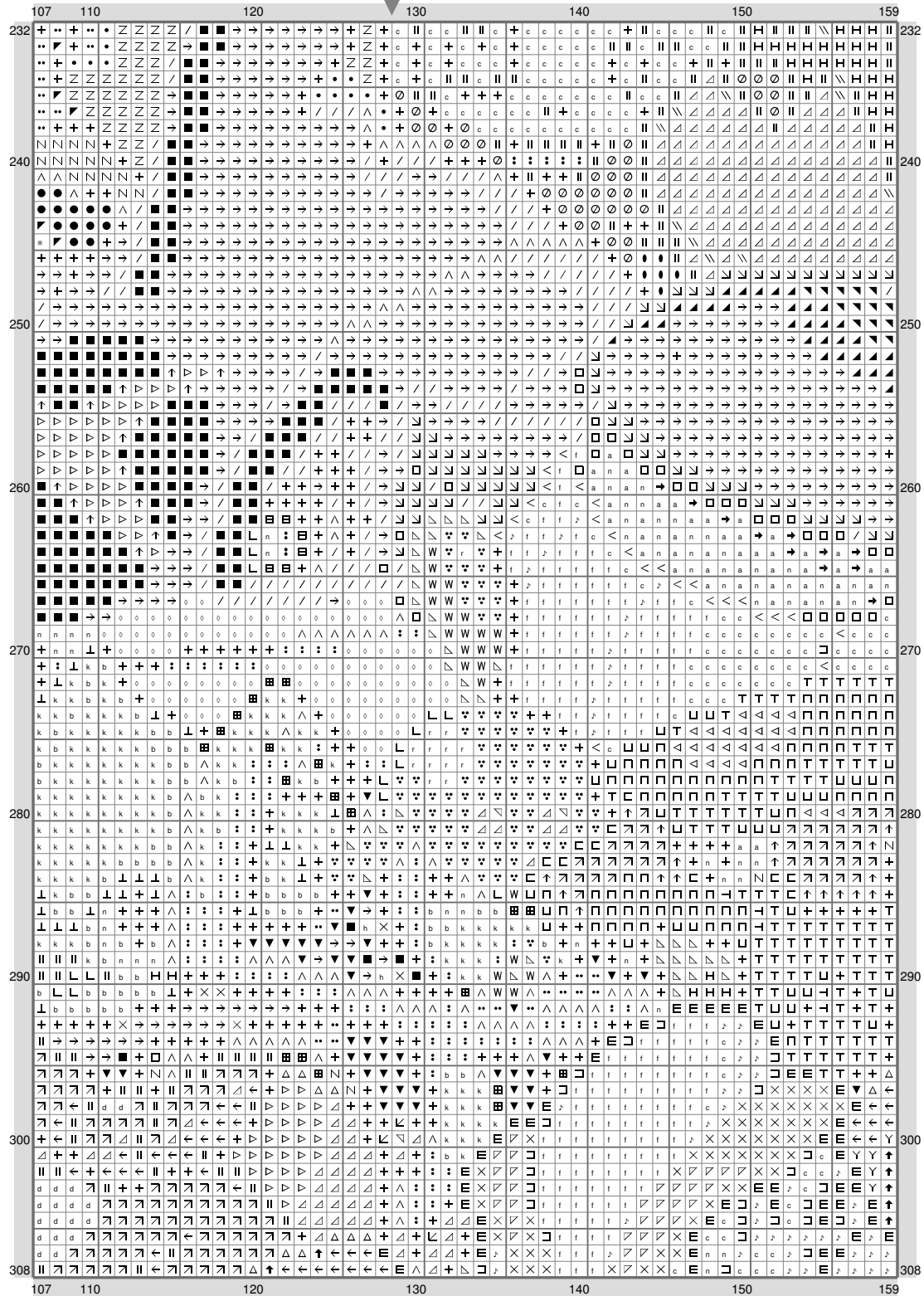

(This chart is printed using KG-Chart LE for Cross Stitch.)

## EpiPokePat GenIII

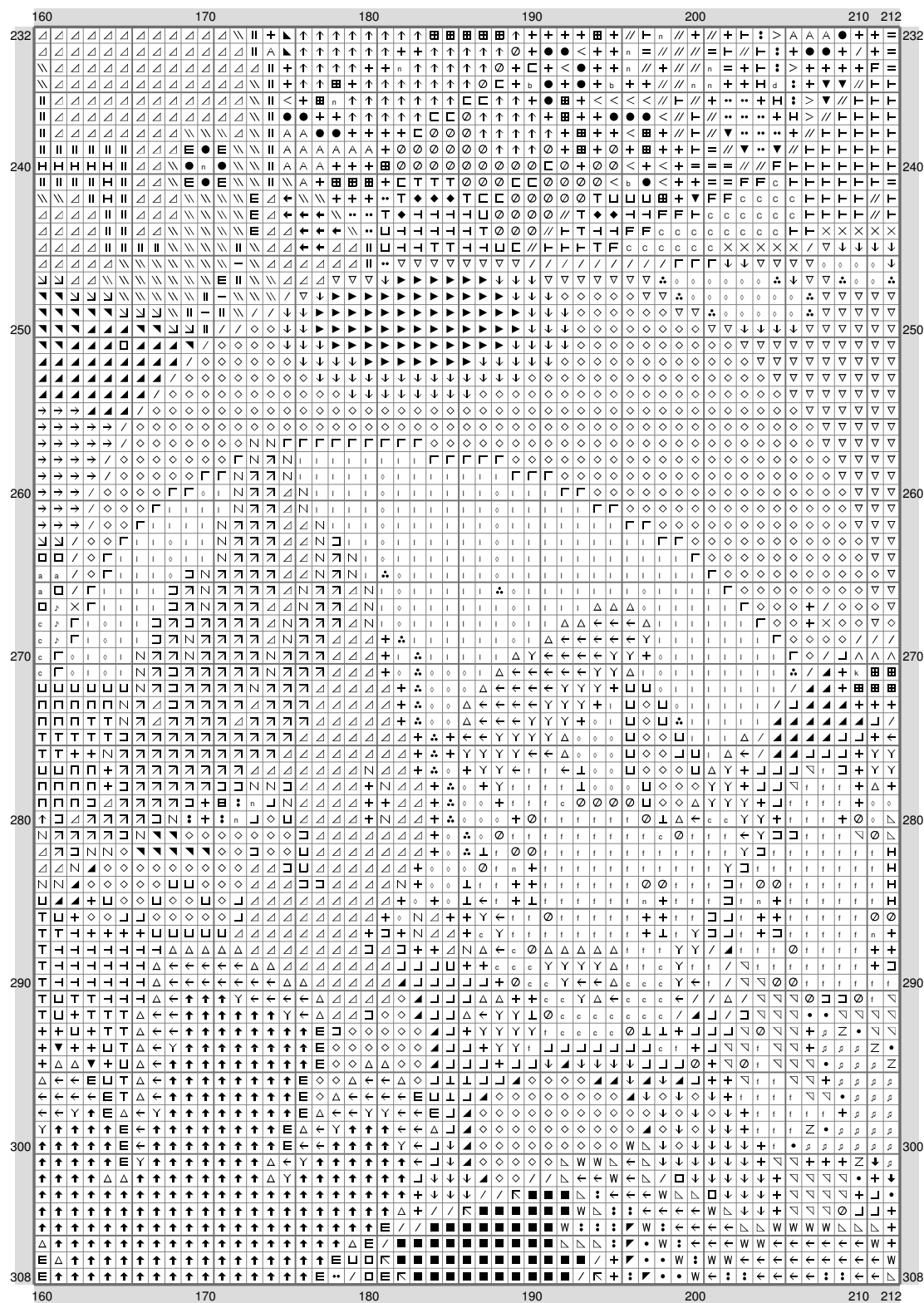

(This chart is printed using KG-Chart LE for Cross Stitch.)

## EpiPokePat GenIII

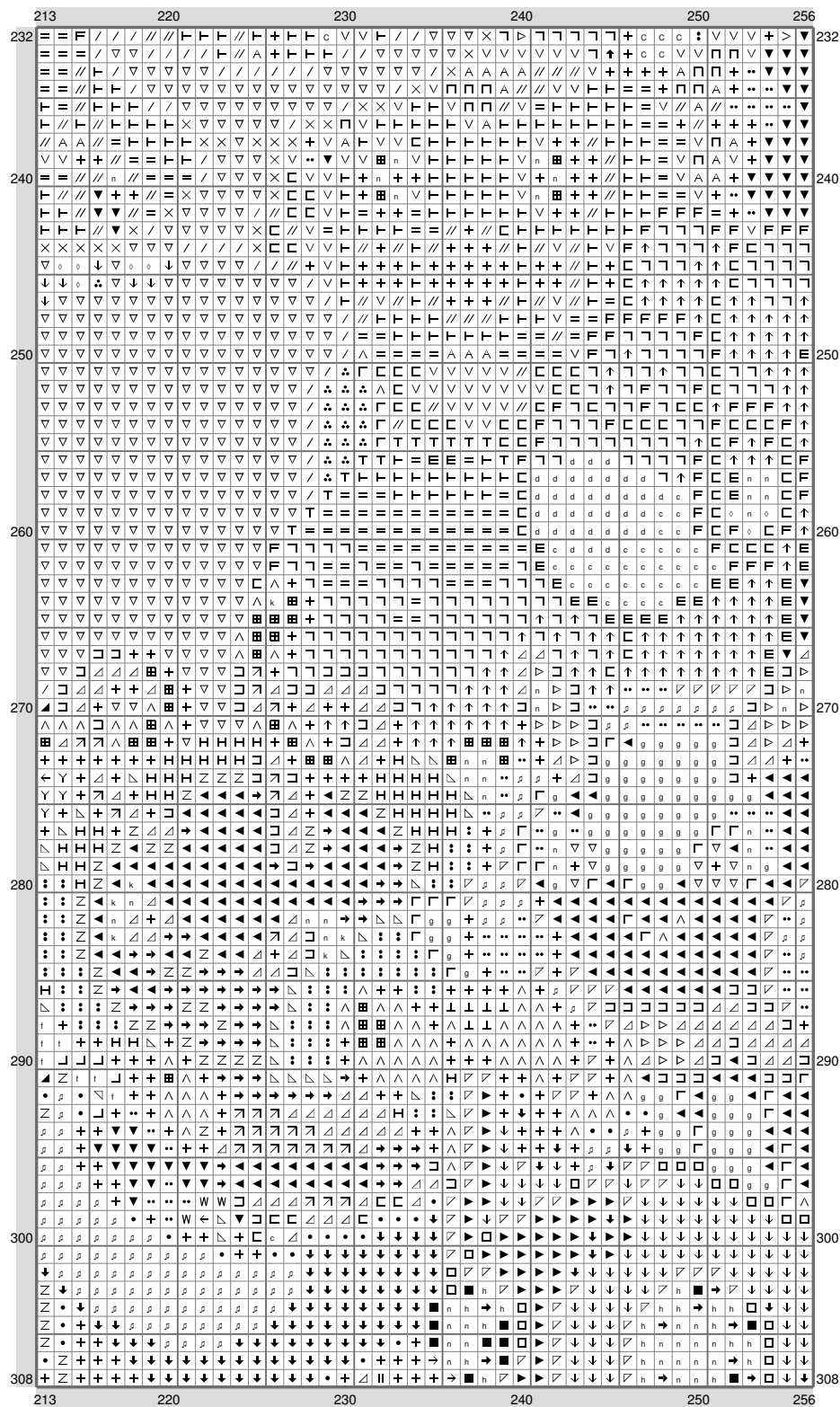

(This chart is printed using KG-Chart LE for Cross Stitch.)

## EpiPokePat GenIII

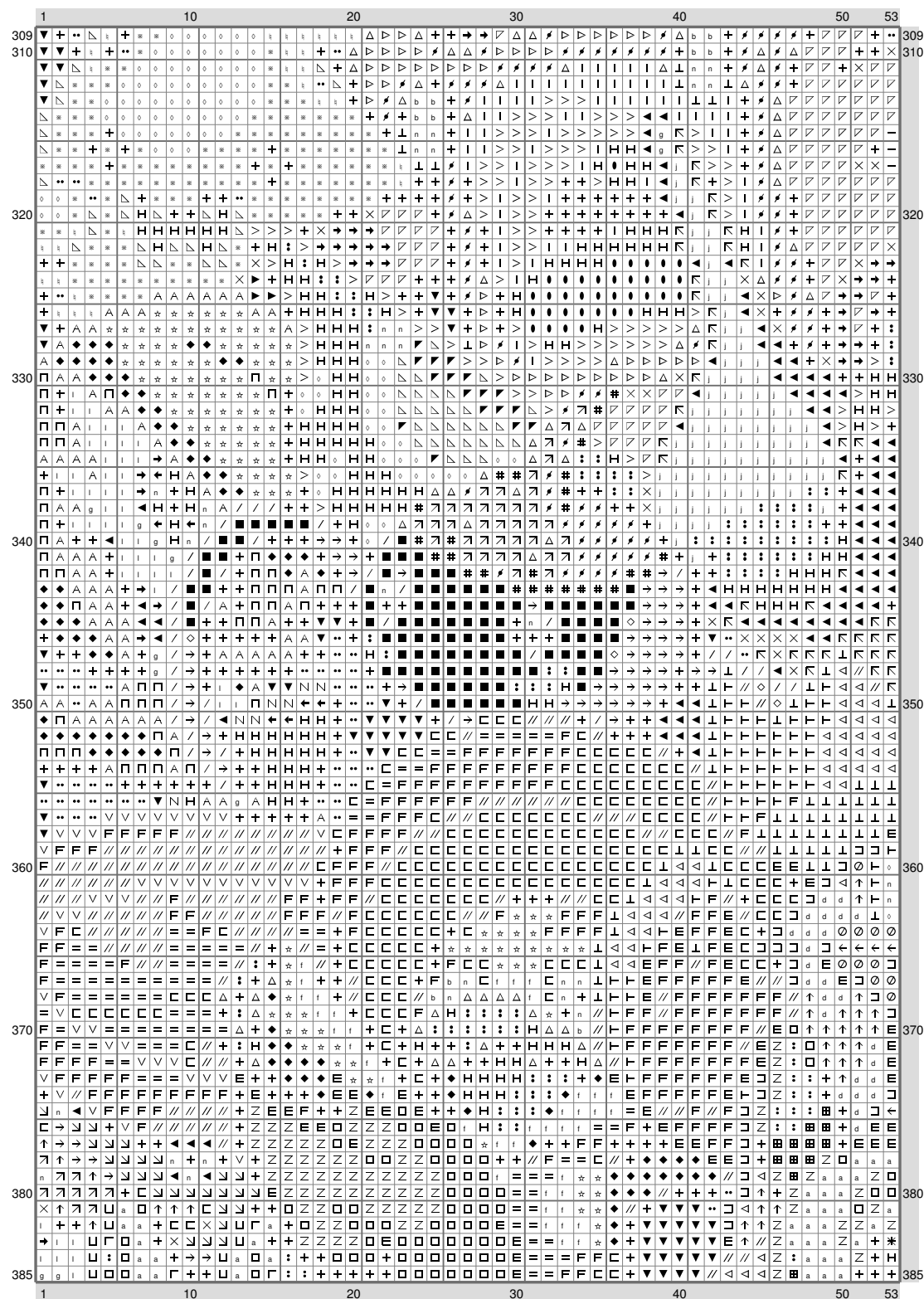

(This chart is printed using KG-Chart LE for Cross Stitch.)

## EpiPokePat GenIII

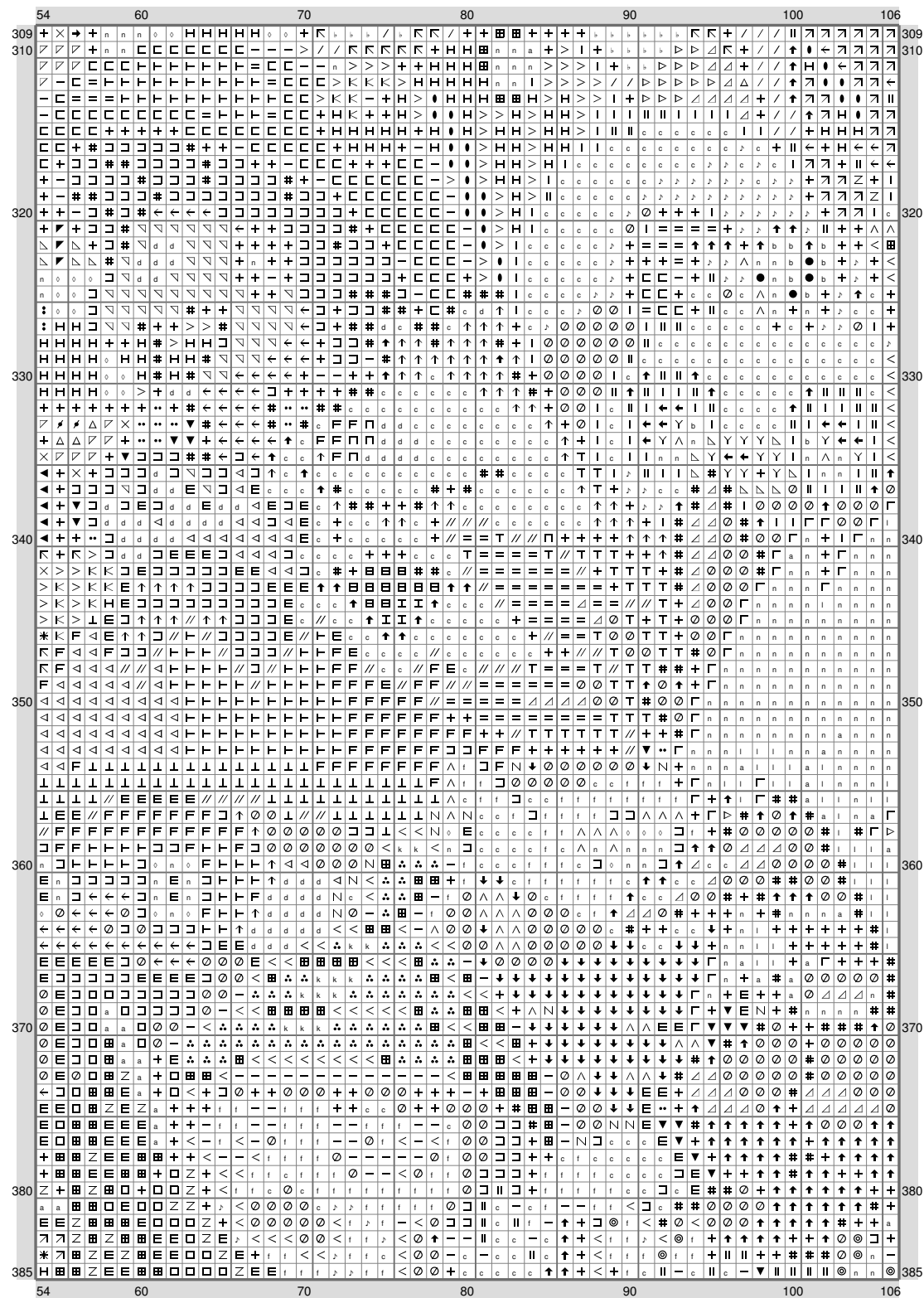

## EpiPokePat GenIII

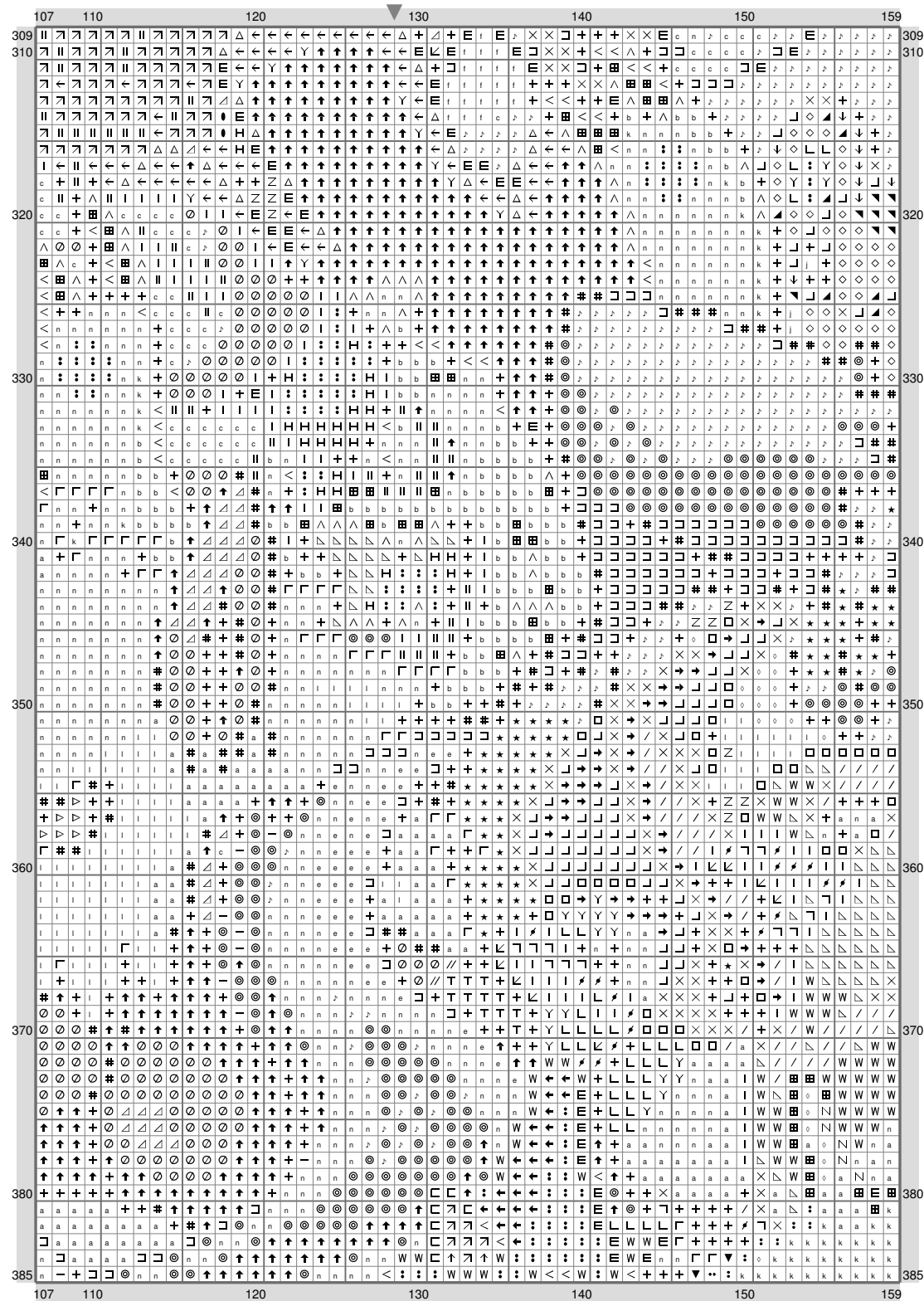

(This chart is printed using KG-Chart LE for Cross Stitch.)

## EpiPokePat GenIII

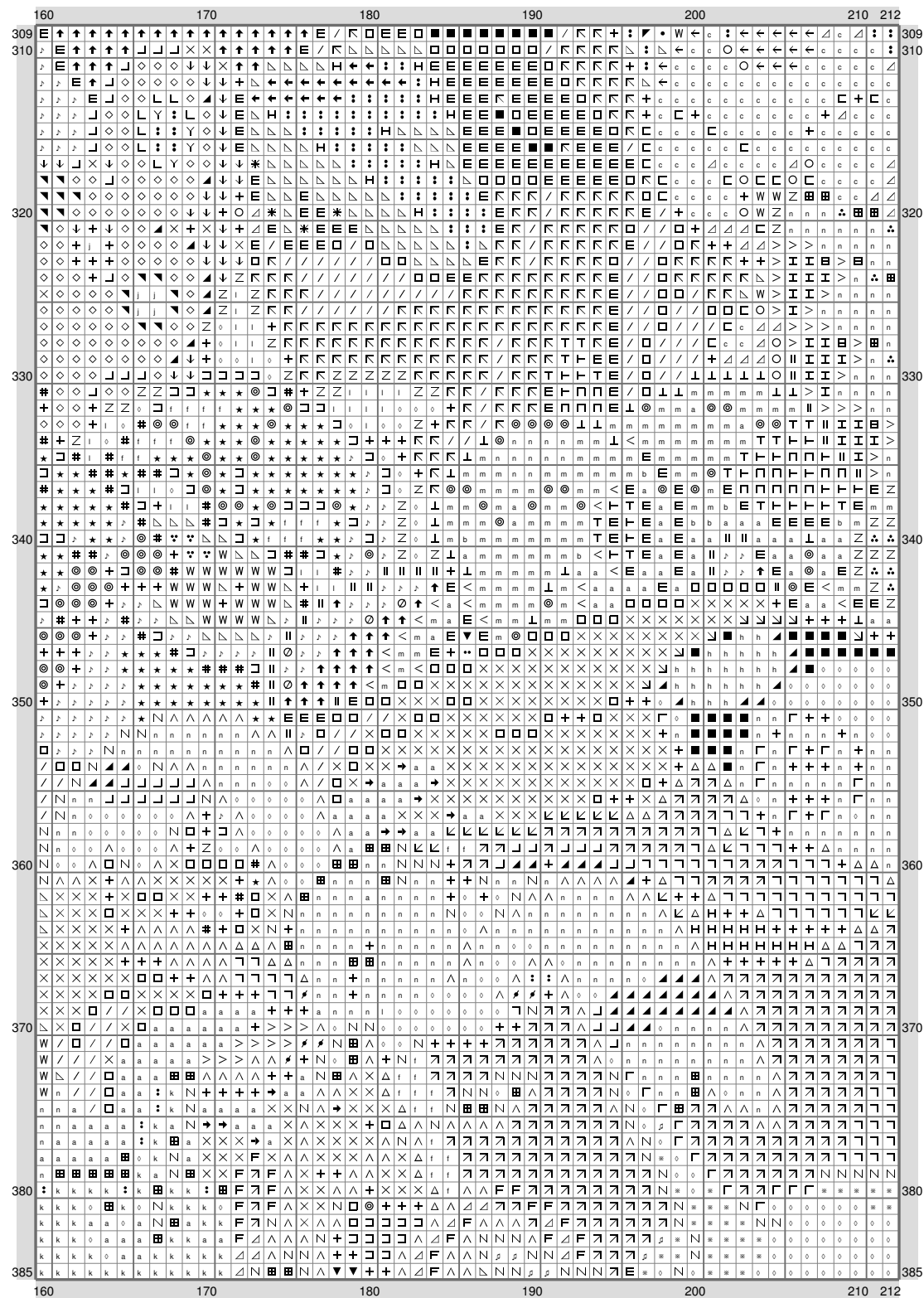

(This chart is printed using KG-Chart LE for Cross Stitch.)

# EpiPokePat GenIII

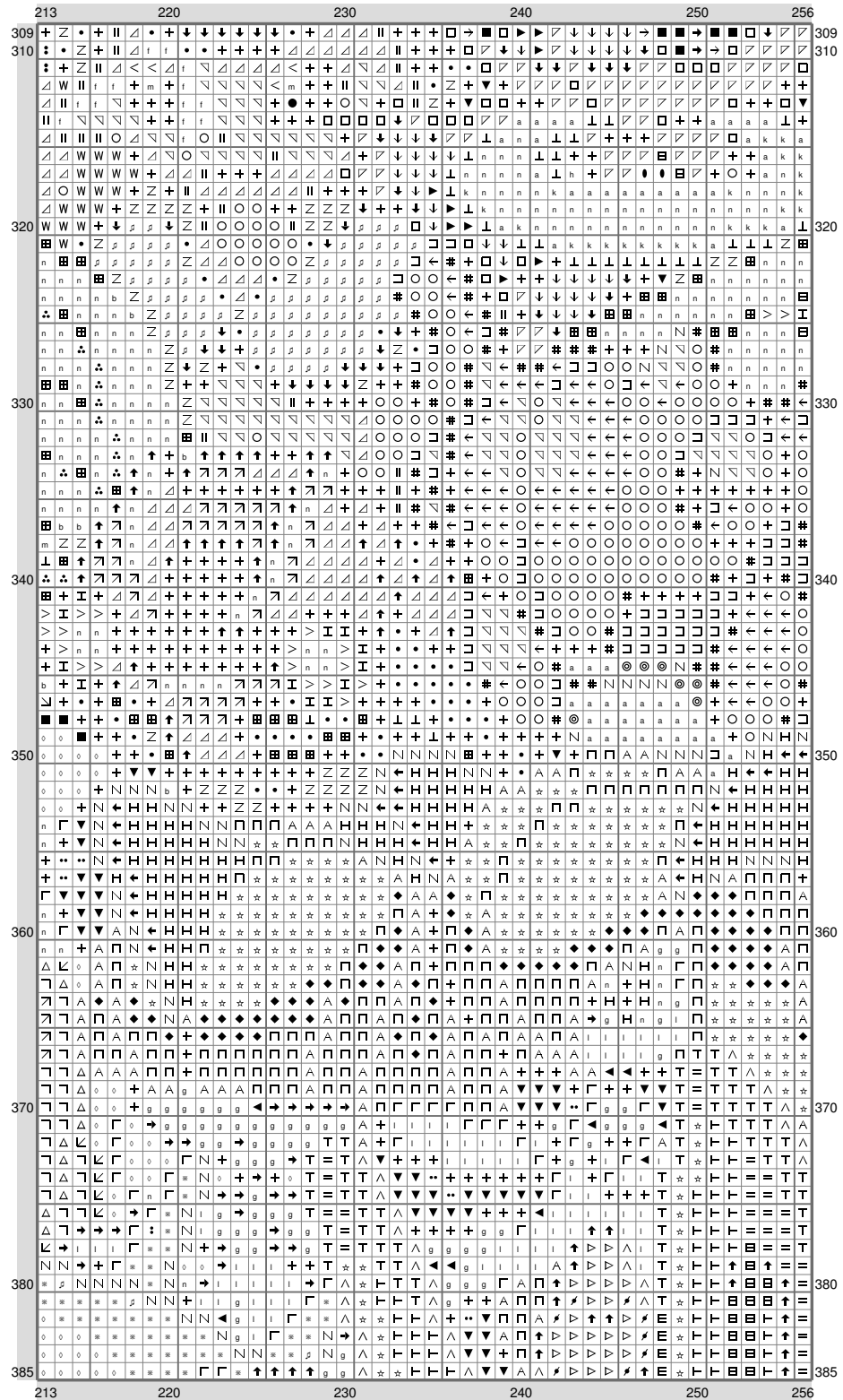

(This chart is printed using KG-Chart LE for Cross Stitch.)

## EpiPokePat GenIII

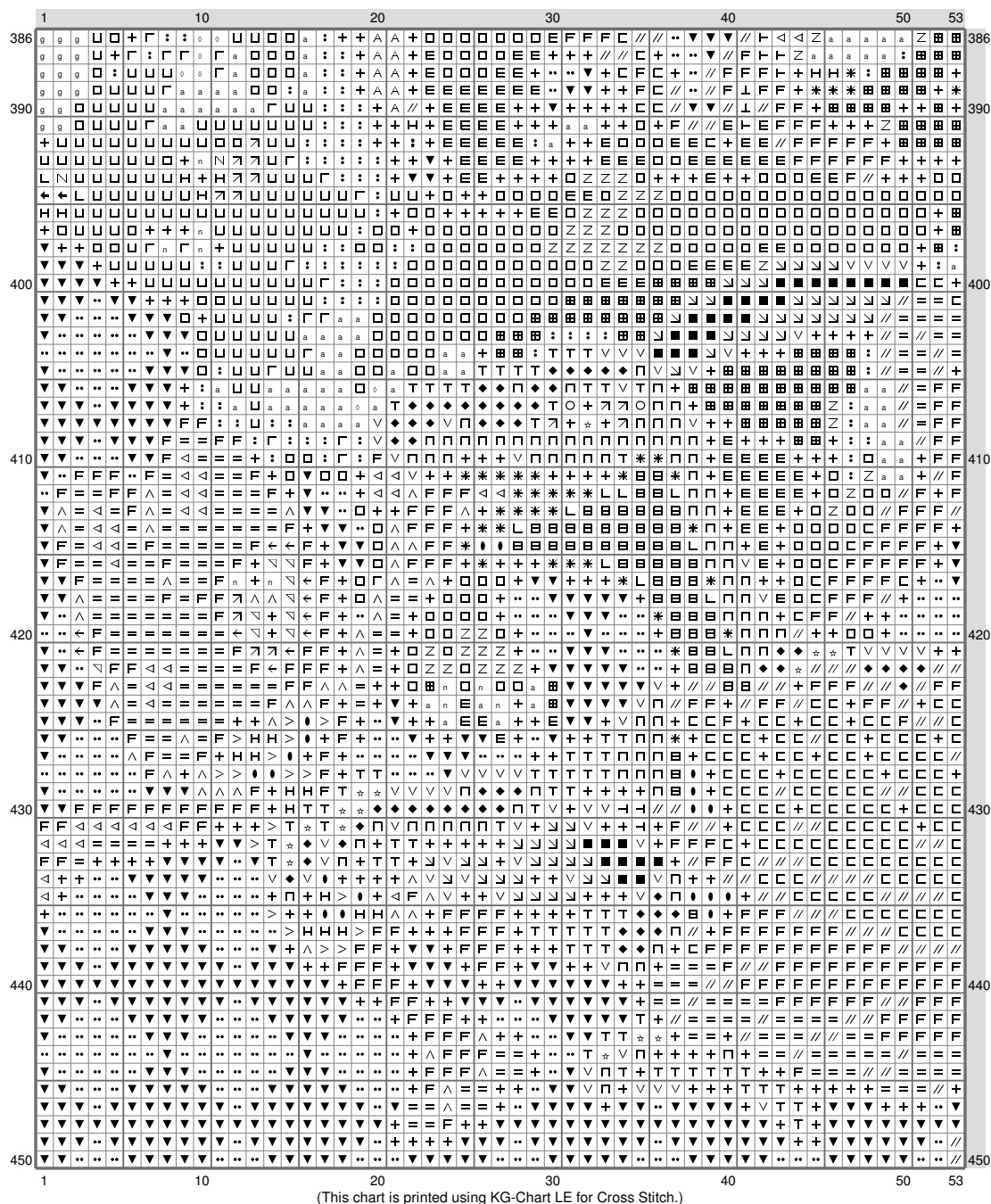

## EpiPokePat GenIII

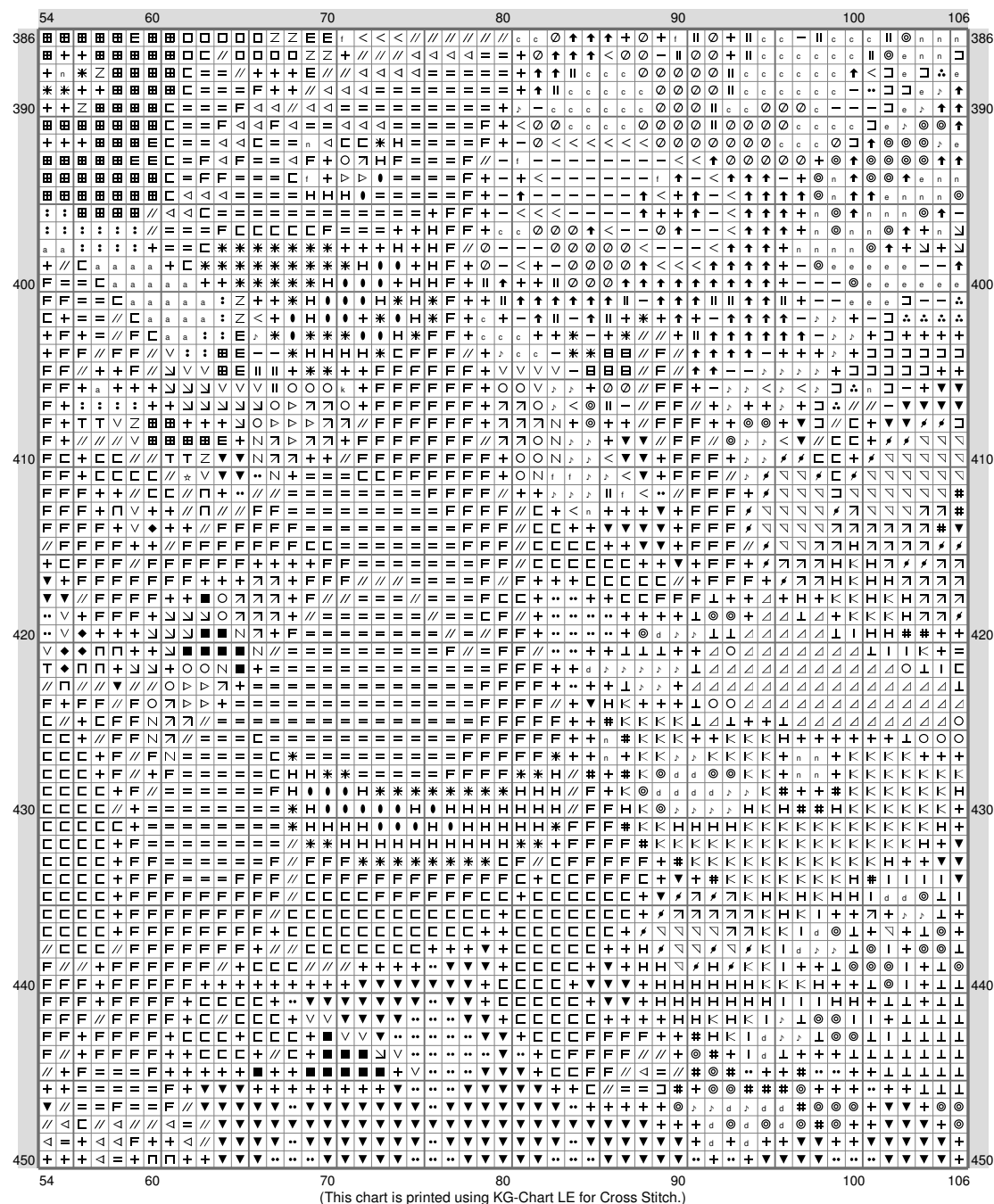

# EpiPokePat GenIII

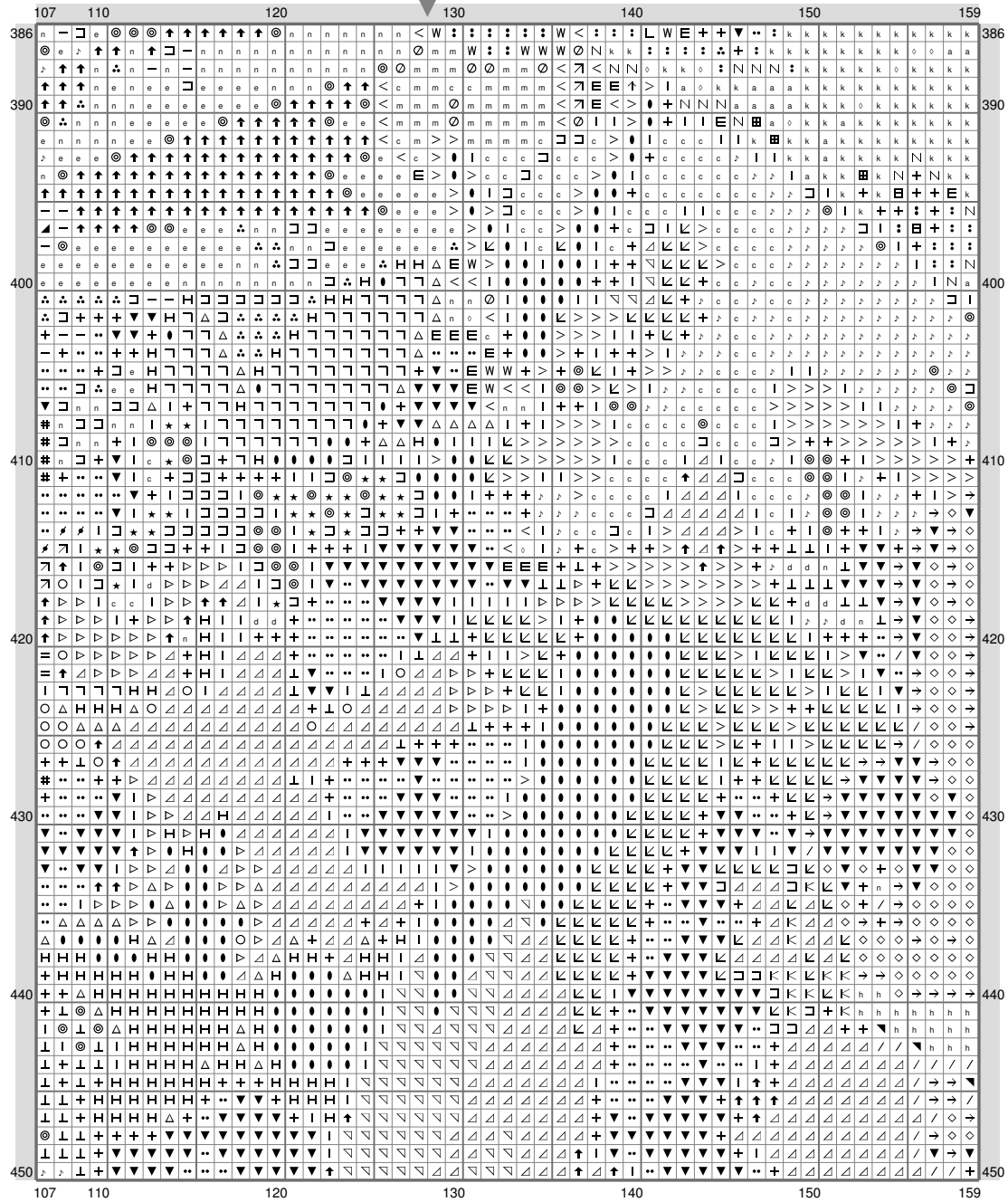

(This chart is printed using KG-Chart LE for Cross Stitch.)

## EpiPokePat GenIII

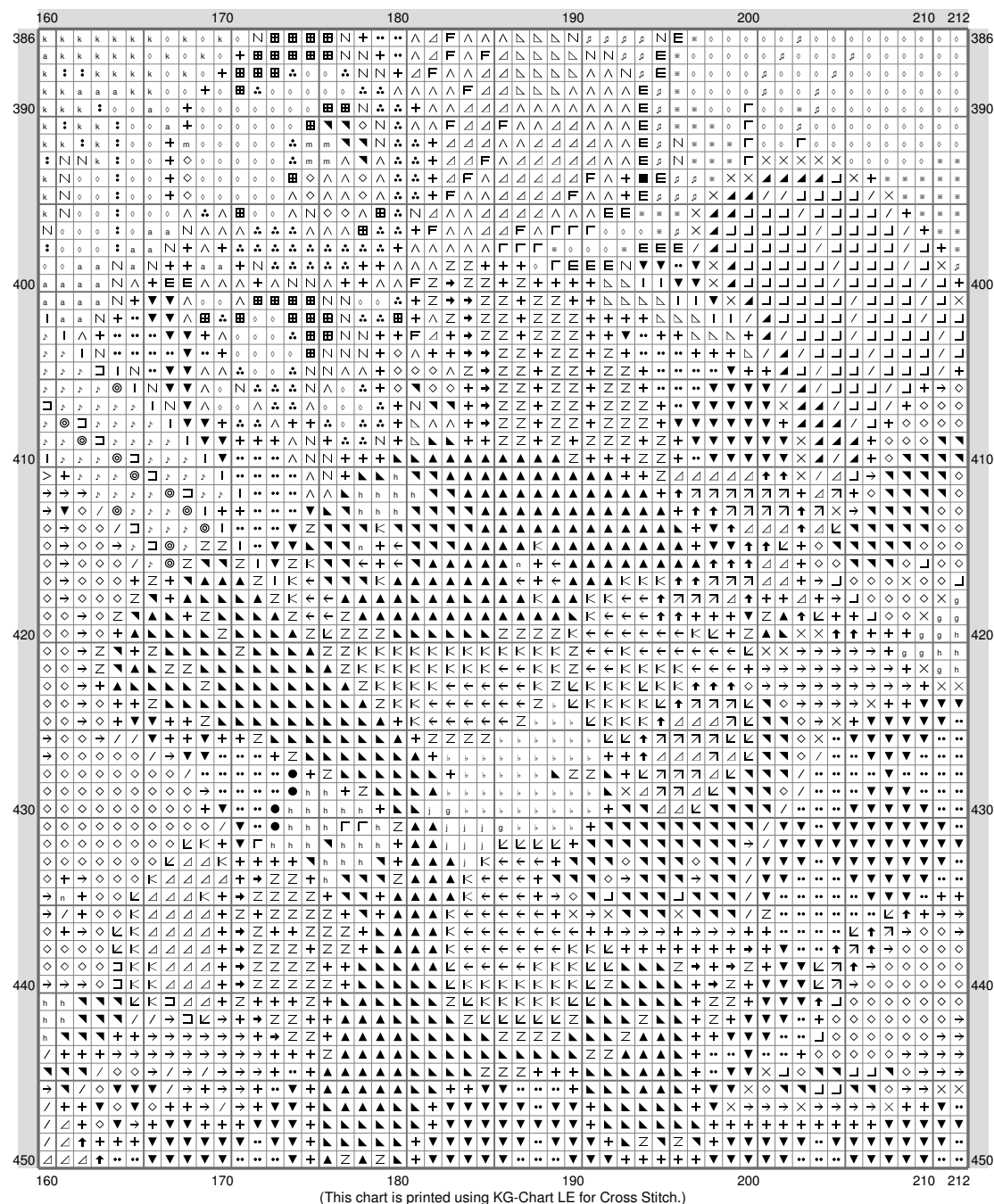

## EpiPokePat GenIII

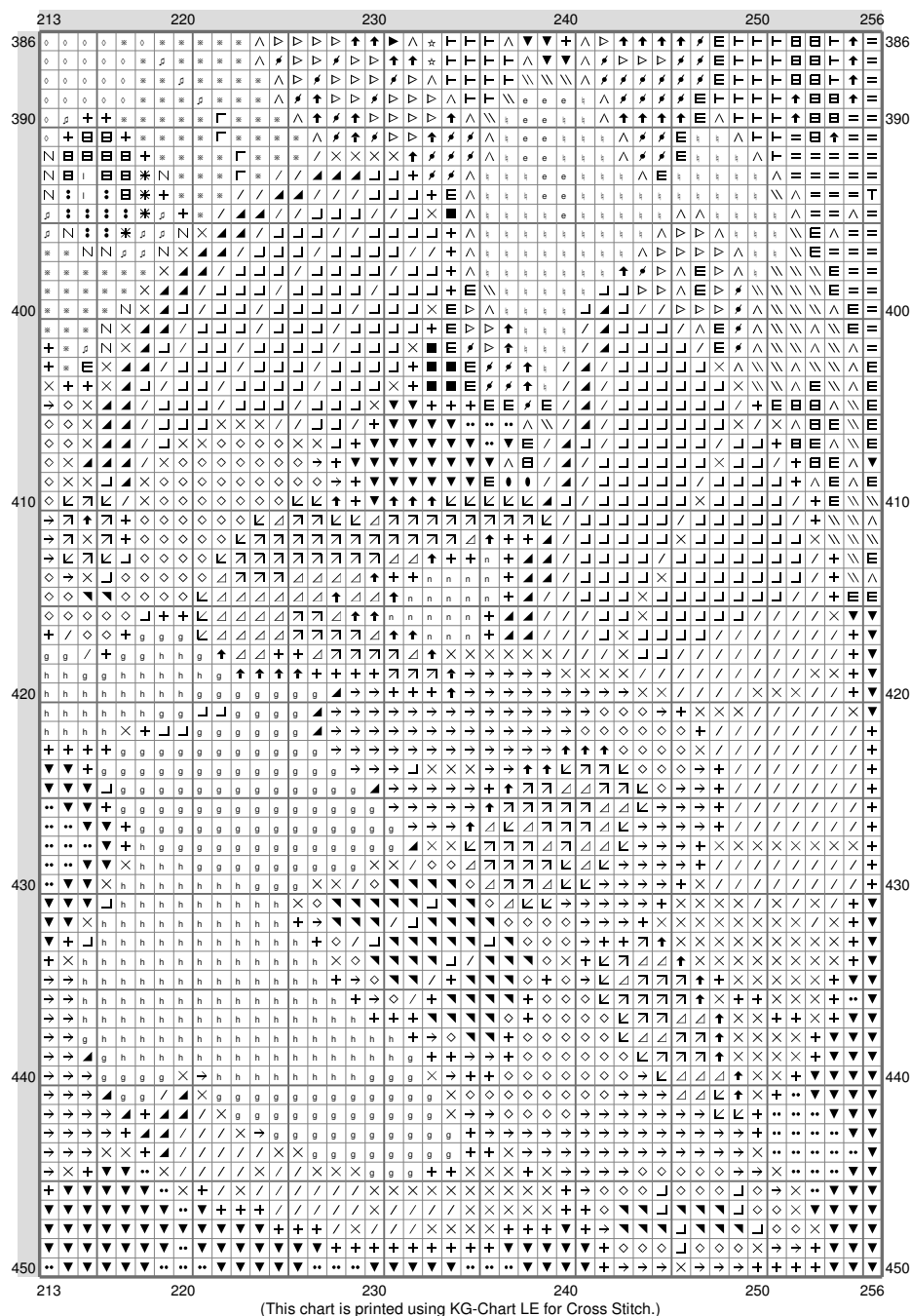

# EpiPokePat GenIII

Stitch Count: 256w x 450h

Finished Size: 72.24 cm x 127 cm (18 ct./inch)













































































































Cloth: Aida

Cloth's Color: White

# of colors: 109 Colors

Color Table (DMC)

## Cross Stitch

	ECRU	(259 ct)		676	(1687 ct)		975	(641 ct)
	155	(549 ct)		680	(800 ct)		976	(995 ct)
	156	(355 ct)		700	(745 ct)		977	(634 ct)
	165	(796 ct)		703	(854 ct)		986	(673 ct)
	166	(252 ct)		704	(972 ct)		992	(642 ct)
	168	(1976 ct)		720	(167 ct)		3023	(994 ct)
	210	(645 ct)		740	(517 ct)		3031	(723 ct)
	221	(763 ct)		743	(779 ct)		3042	(670 ct)
	300	(565 ct)		745	(1495 ct)		3072	(927 ct)
	310	(8483 ct)		762	(1633 ct)		3325	(603 ct)
	311	(1707 ct)		792	(686 ct)		3328	(975 ct)
	316	(341 ct)		793	(700 ct)		3362	(1092 ct)
	319	(580 ct)		798	(557 ct)		3687	(648 ct)
	322	(446 ct)		799	(470 ct)		3689	(91 ct)
	336	(340 ct)		813	(1027 ct)		3721	(1018 ct)
	341	(729 ct)		815	(534 ct)		3726	(291 ct)
	347	(1308 ct)		824	(1764 ct)		3746	(554 ct)
	349	(518 ct)		825	(2075 ct)		3753	(518 ct)
	355	(650 ct)		826	(1008 ct)		3760	(2006 ct)
	367	(963 ct)		827	(771 ct)		3765	(519 ct)
	369	(469 ct)		832	(663 ct)		3768	(1197 ct)
	371	(1086 ct)		898	(1017 ct)		3787	(952 ct)
	413	(1113 ct)		907	(742 ct)		3790	(1300 ct)
	434	(1636 ct)		912	(841 ct)		3804	(152 ct)
	444	(1240 ct)		918	(1425 ct)		3820	(2226 ct)
	469	(1046 ct)		920	(567 ct)		3834	(148 ct)
	470	(1255 ct)		922	(193 ct)		3837	(3124 ct)
	472	(574 ct)		924	(738 ct)		3843	(711 ct)
	500	(1165 ct)		927	(1237 ct)		3845	(2149 ct)
	503	(329 ct)		934	(316 ct)		3846	(4844 ct)
	518	(1130 ct)		935	(1732 ct)		3852	(822 ct)
	524	(451 ct)		938	(842 ct)		3853	(841 ct)
	535	(1813 ct)		939	(1901 ct)		3864	(1425 ct)
	611	(1091 ct)		954	(948 ct)		3865	(3305 ct)
	613	(900 ct)		959	(647 ct)			
	640	(1482 ct)		970	(1447 ct)			
	642	(1584 ct)		972	(757 ct)			
				973	(947 ct)			