

Untitled

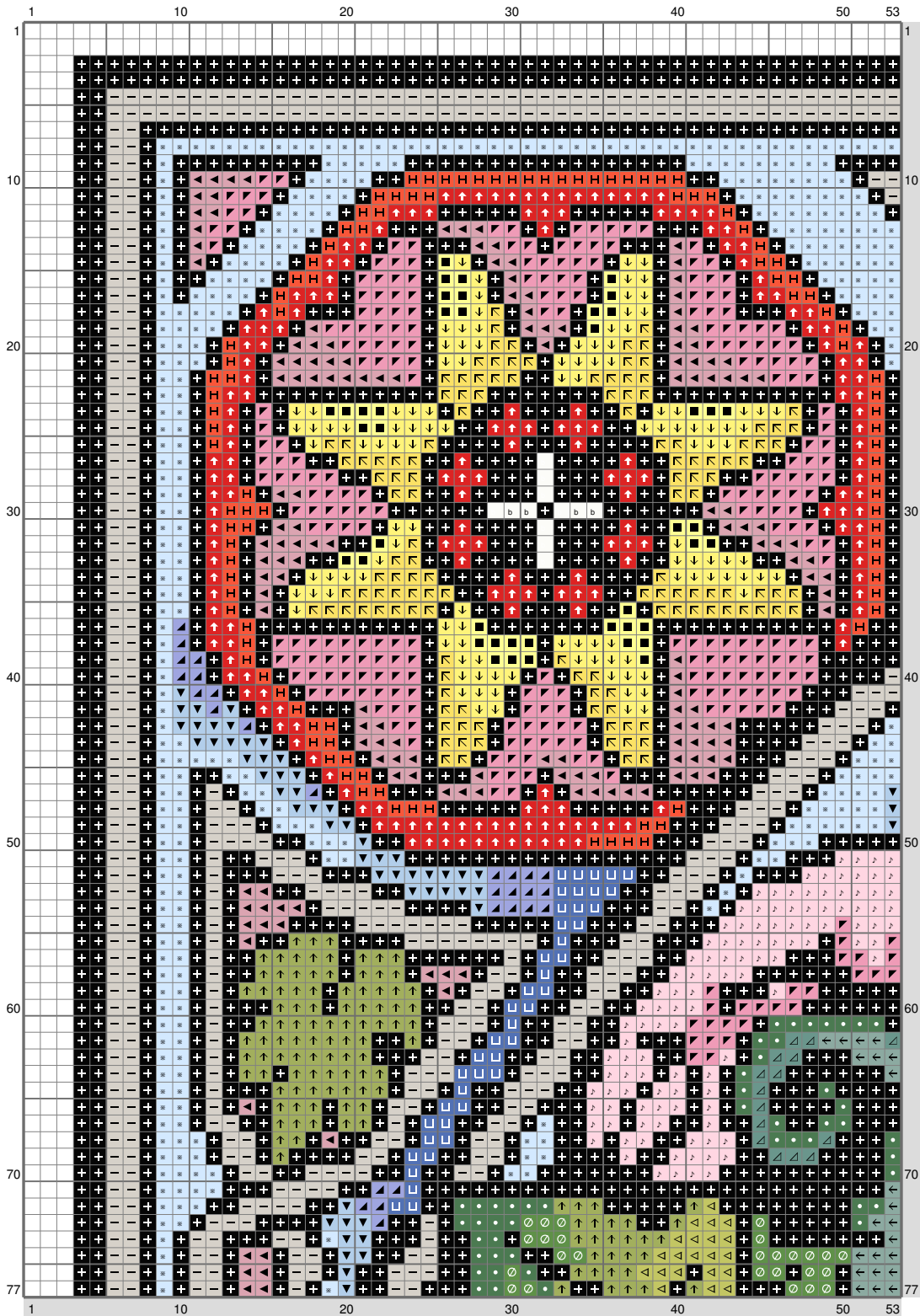

(This chart is printed using KG-Chart LE for Cross Stitch.)

Untitled

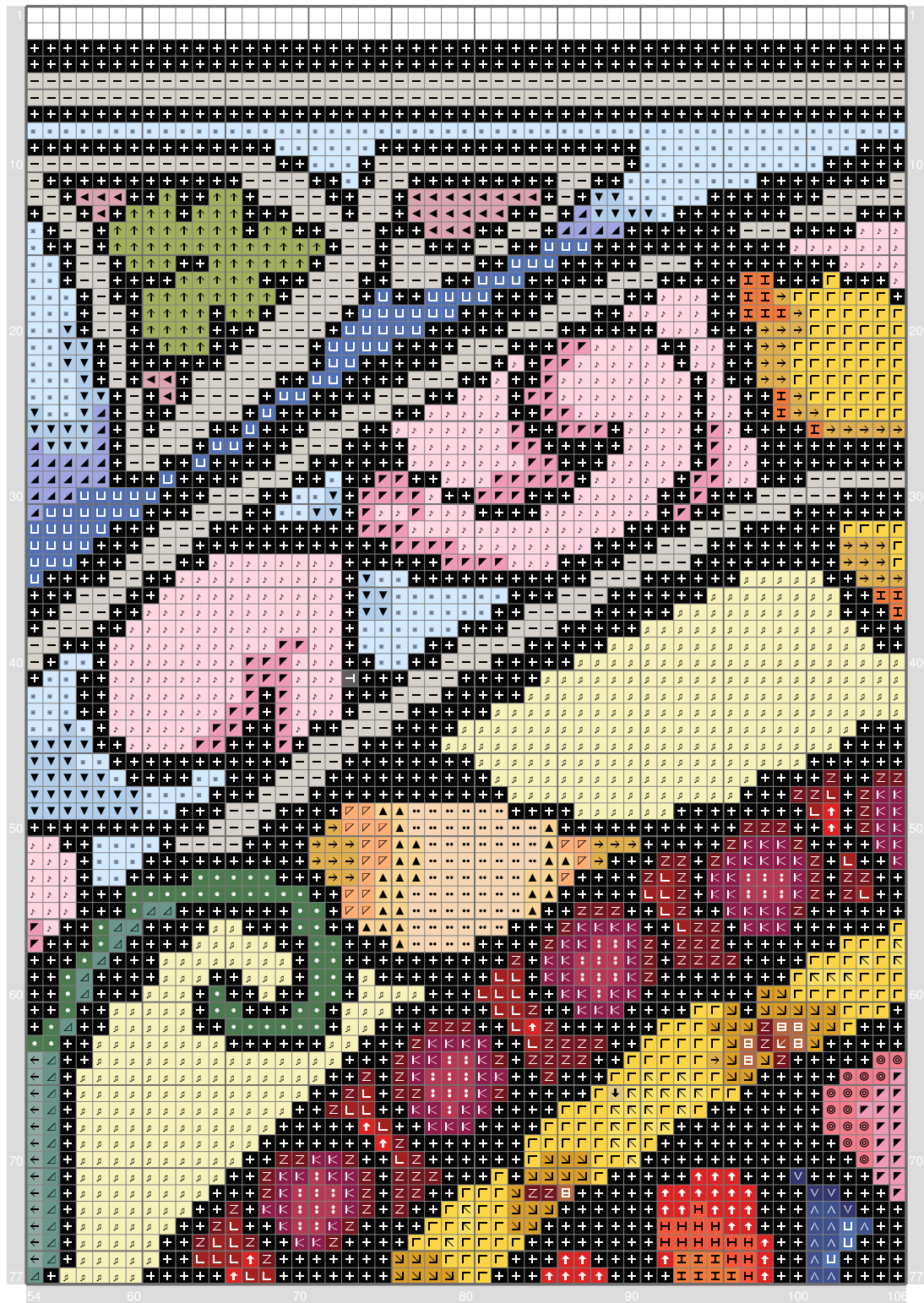

Untitled

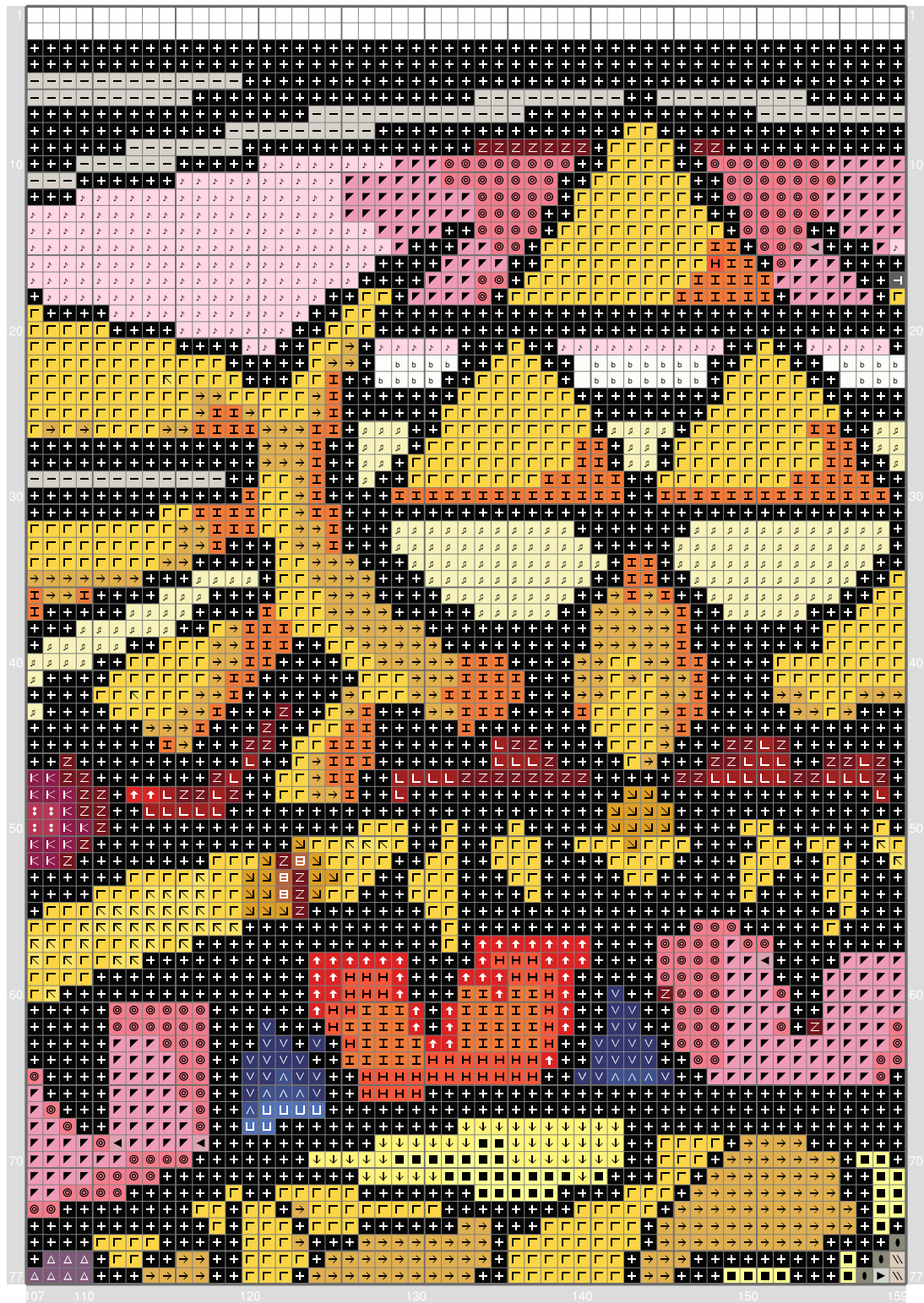

(This chart is printed using KG-Chart LE for Cross Stitch.)

Untitled

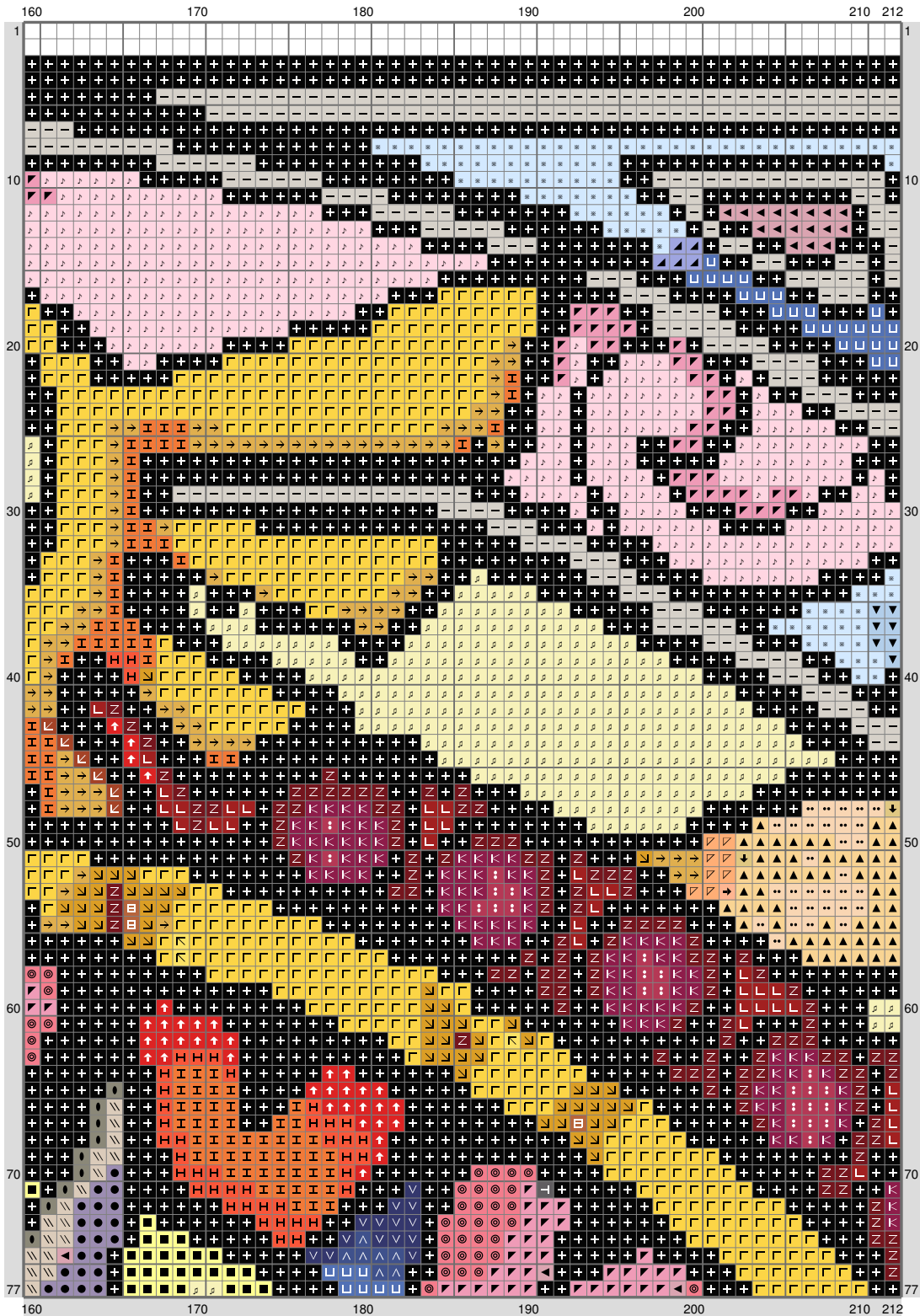

Untitled

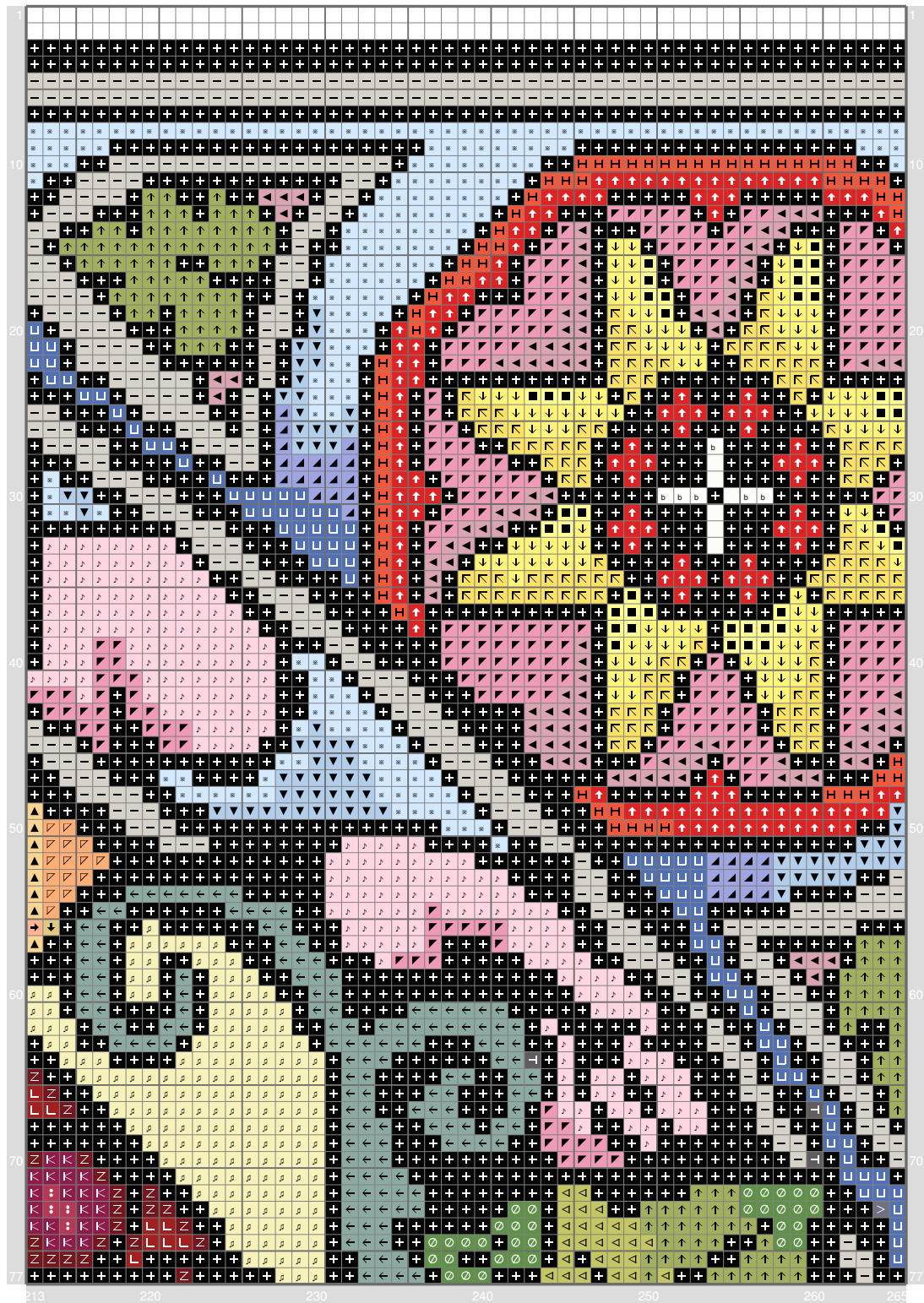

(This chart is printed using KG-Chart LE for Cross Stitch.)

Untitled

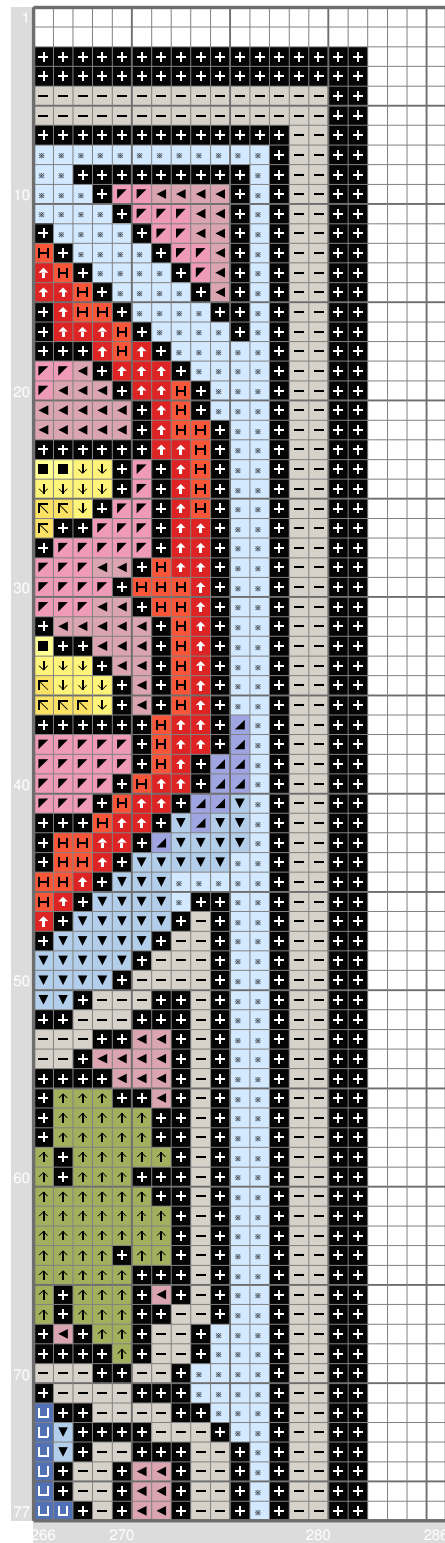

(This chart is printed using KG-Chart LE for Cross Stitch.)

Untitled

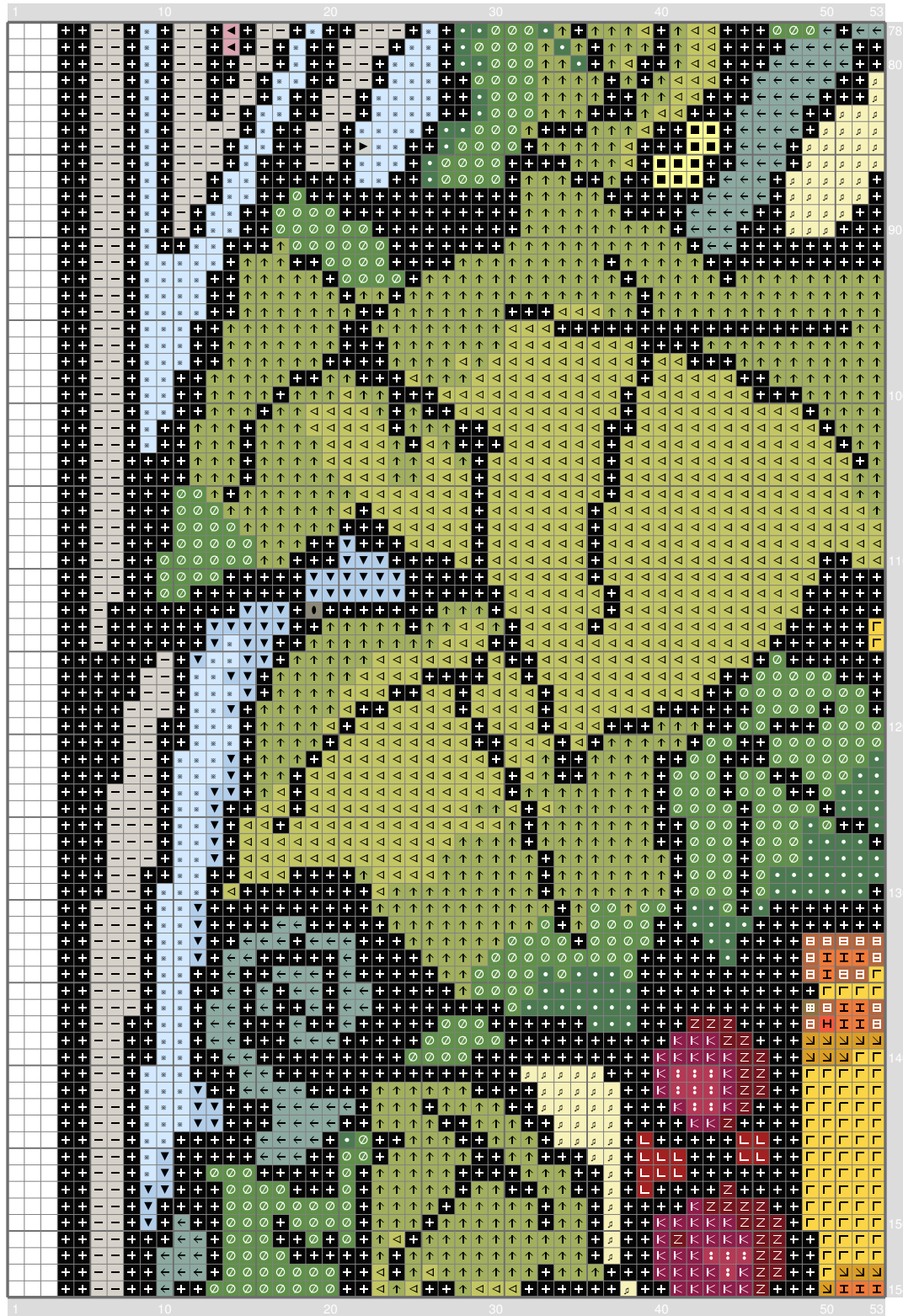

Untitled

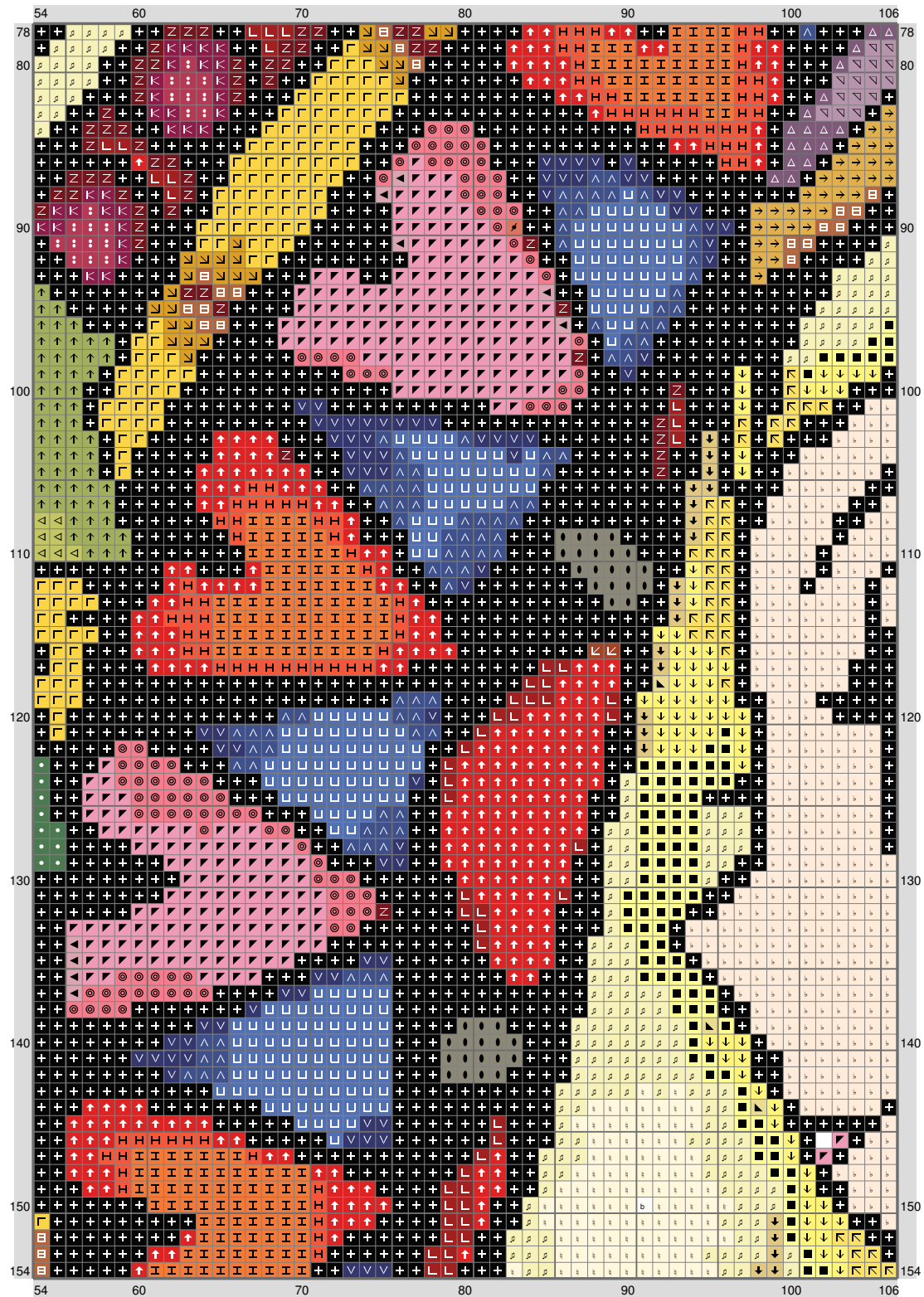

(This chart is printed using KG-Chart LE for Cross Stitch.)

Untitled

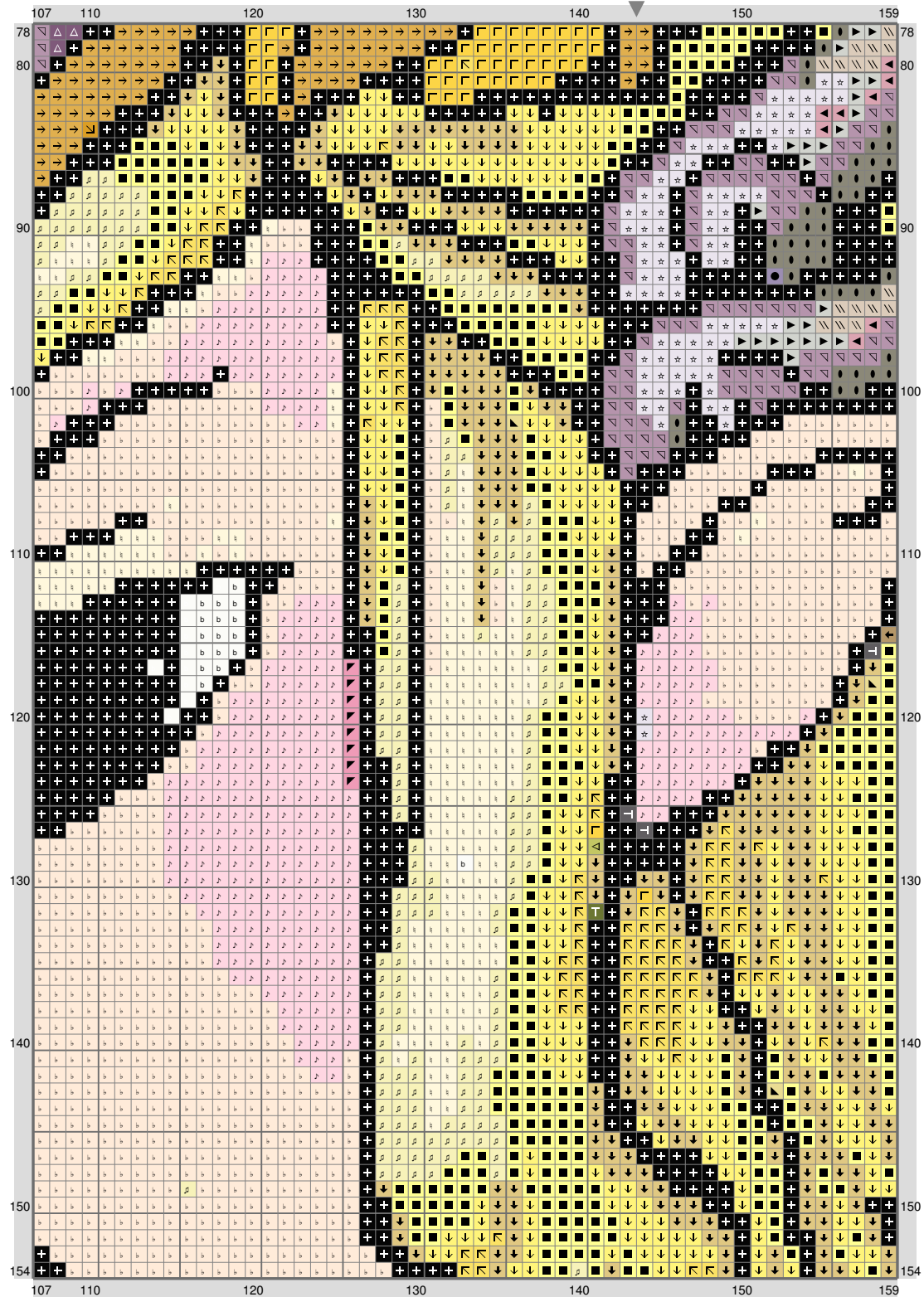

(This chart is printed using KG-Chart LE for Cross Stitch.)

Untitled

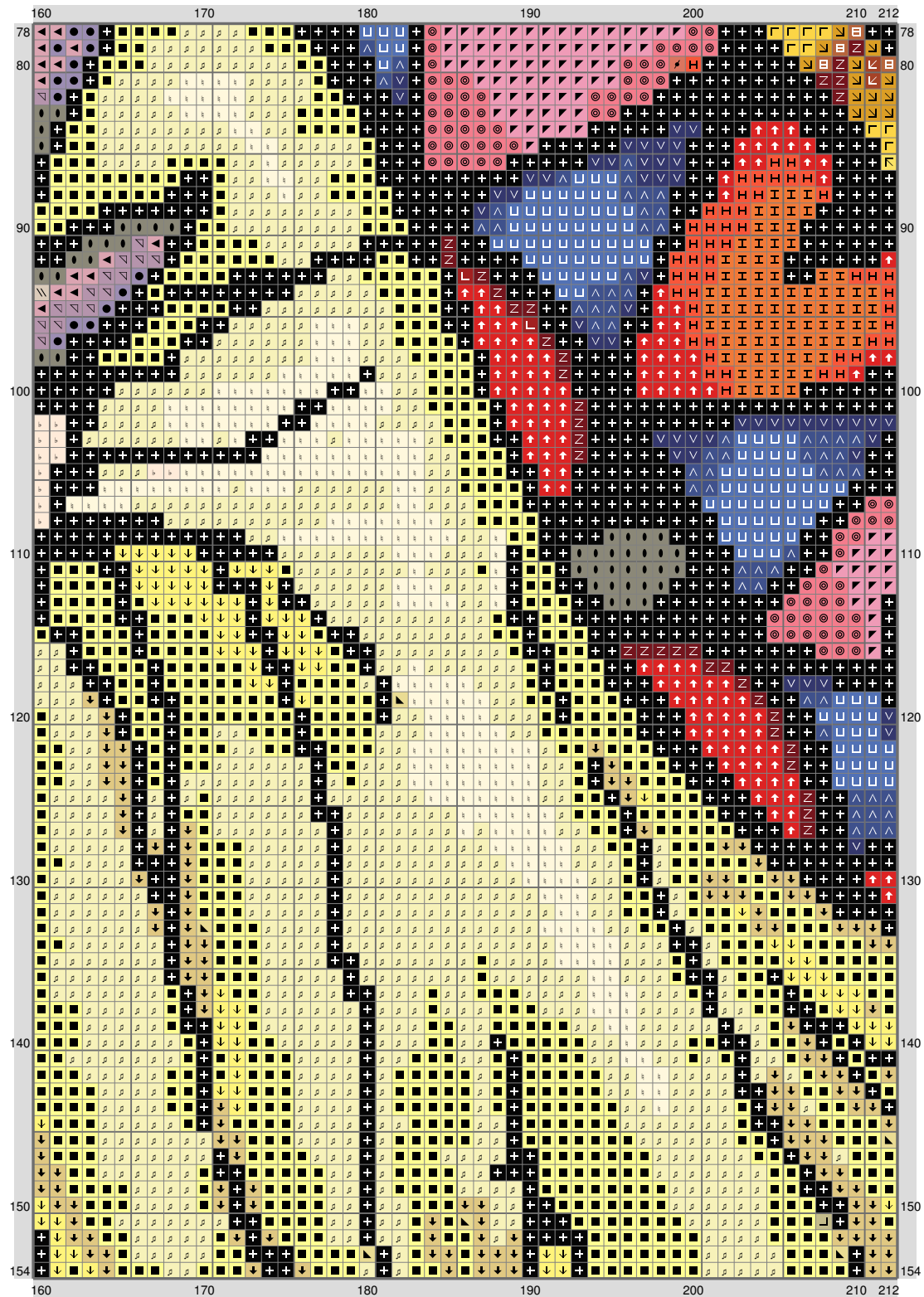

(This chart is printed using KG-Chart LE for Cross Stitch.)

Untitled



(This chart is printed using KG-Chart LE for Cross Stitch.)

Untitled

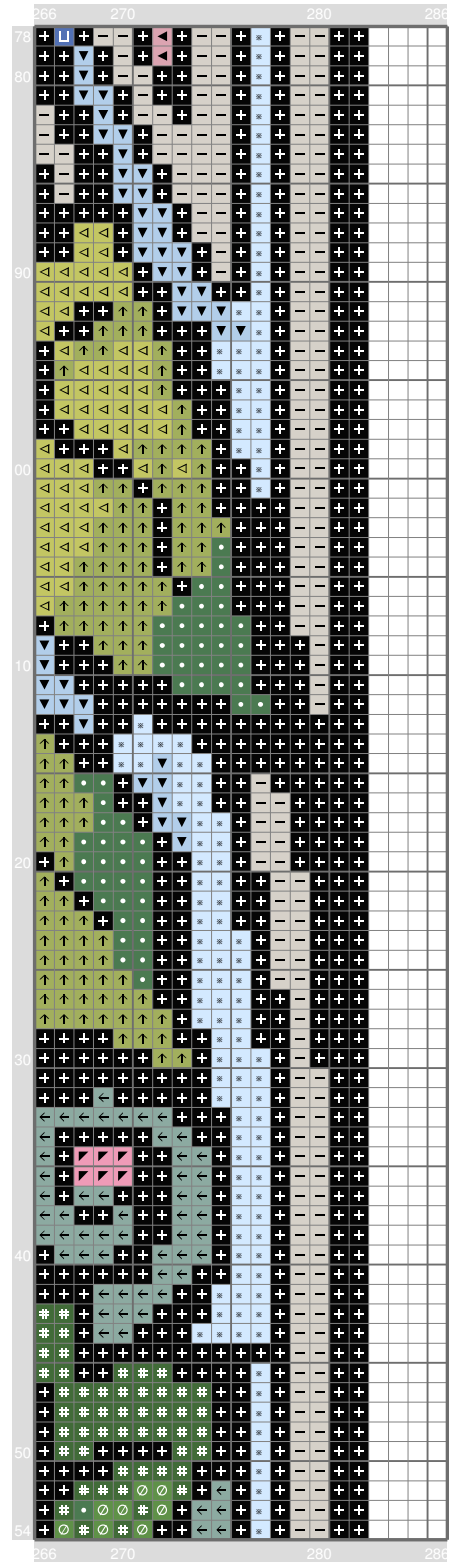

(This chart is printed using KG-Chart LE for Cross Stitch.)

Untitled

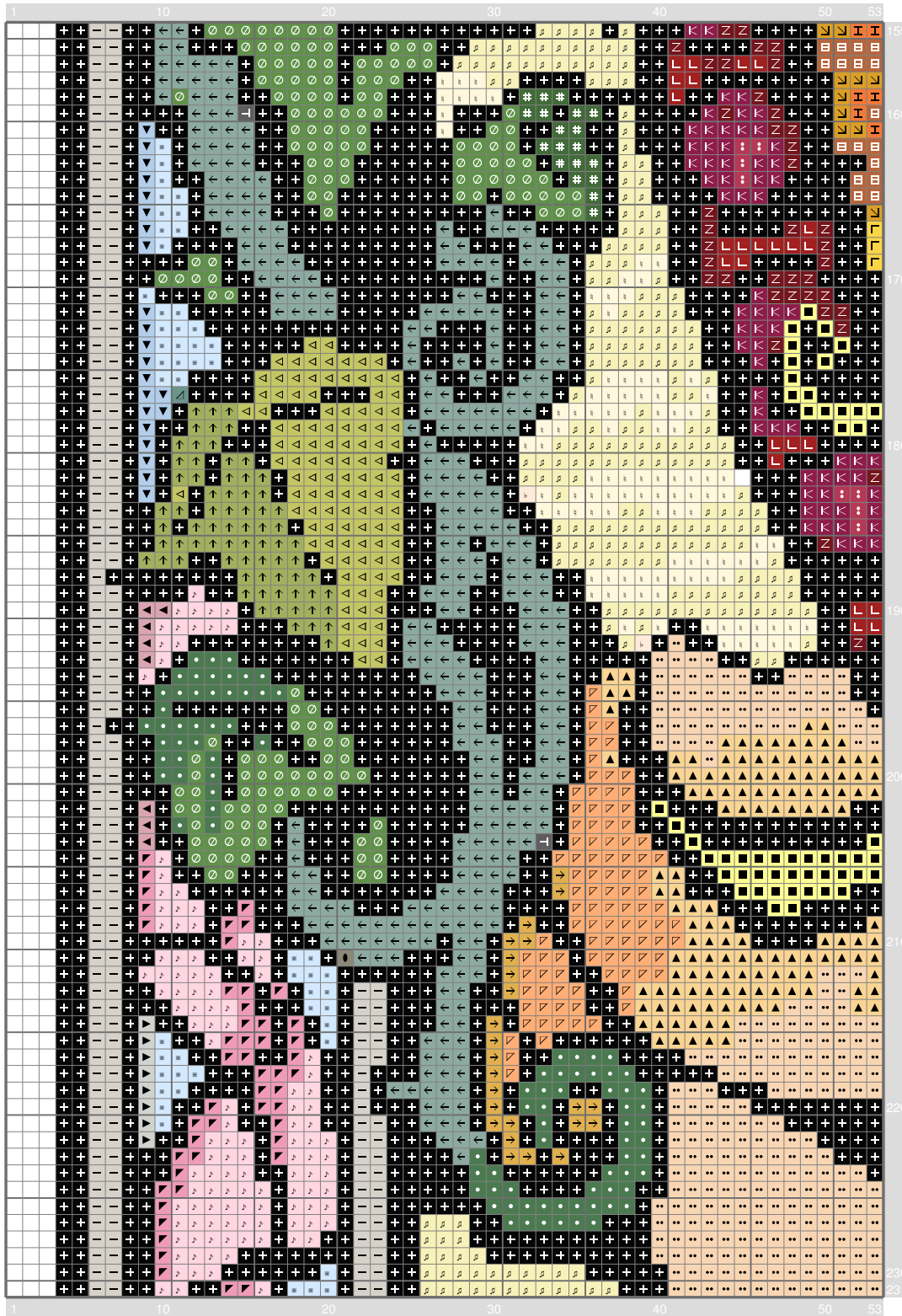

Untitled

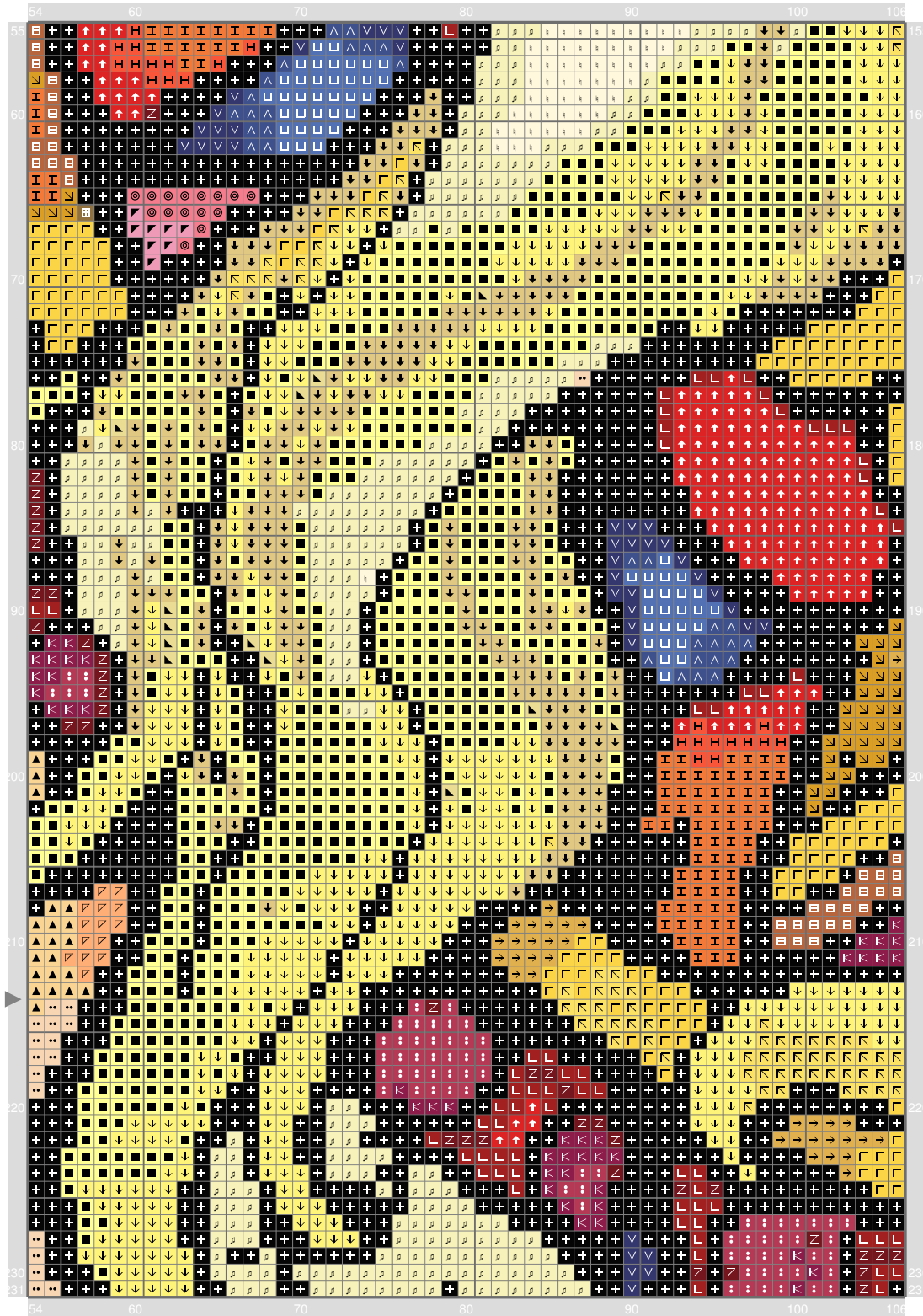

(This chart is printed using KG-Chart LE for Cross Stitch.)

Untitled

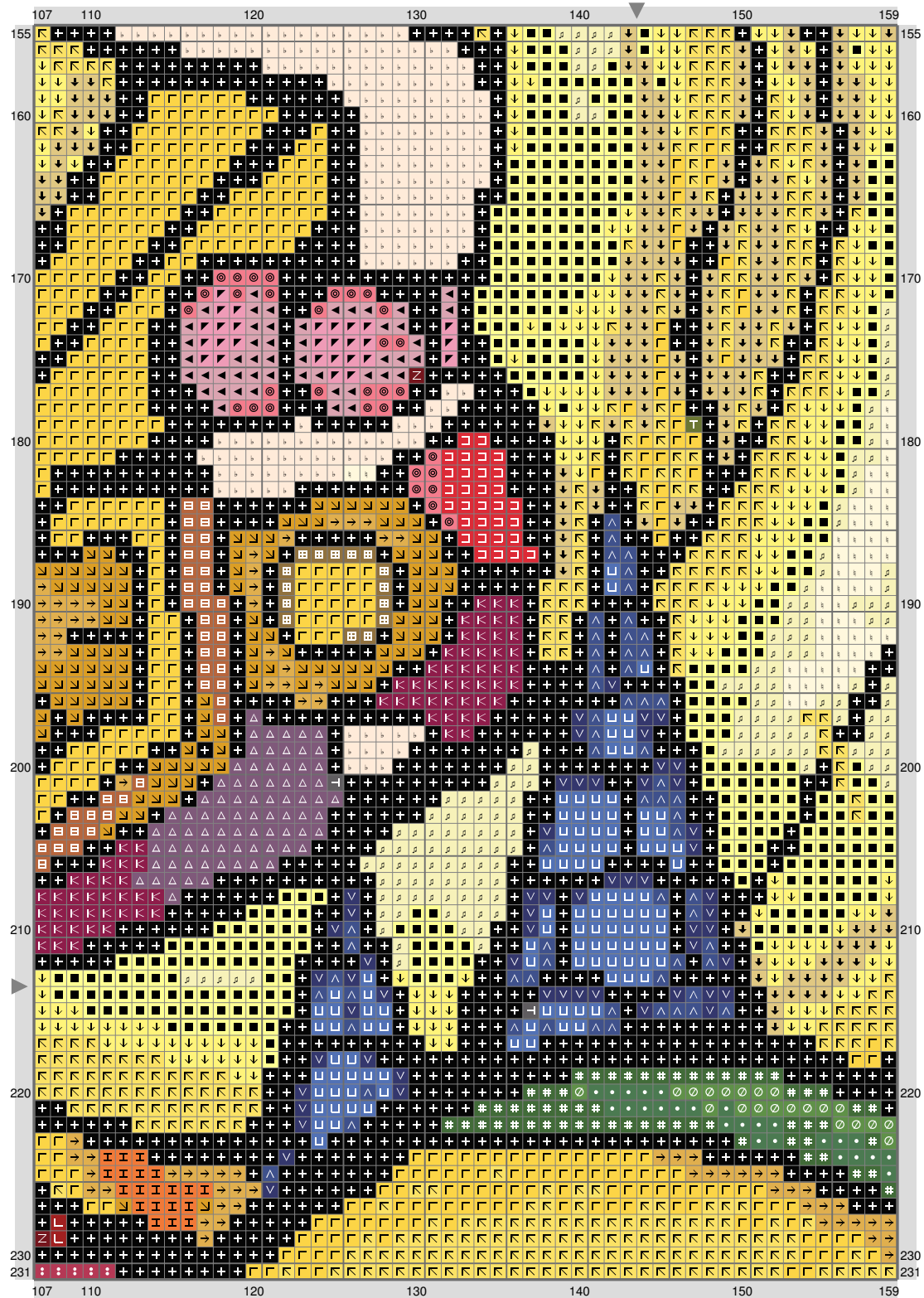

Untitled



(This chart is printed using KG-Chart LE for Cross Stitch.)

Untitled

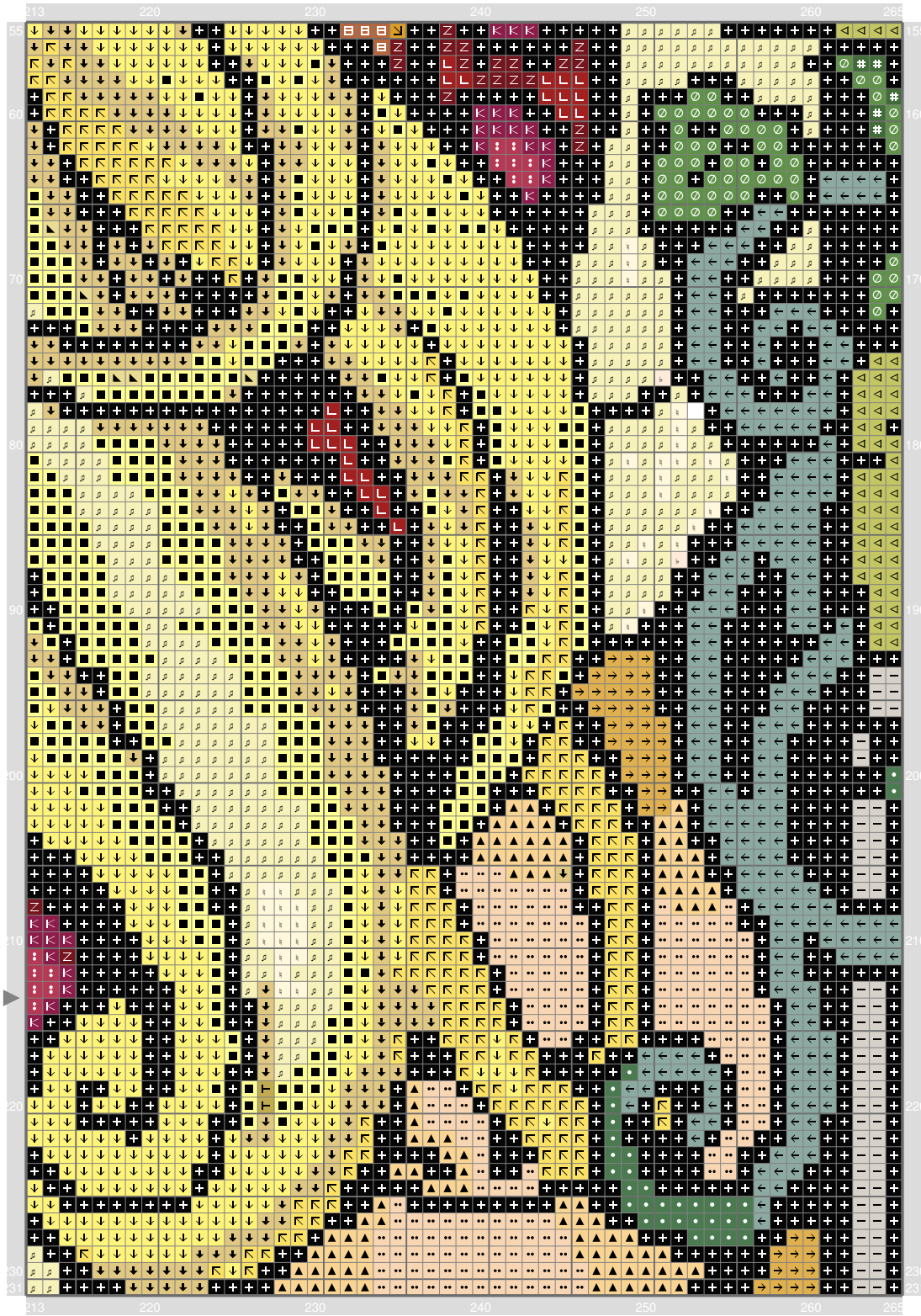

(This chart is printed using KG-Chart LE for Cross Stitch.)

Untitled

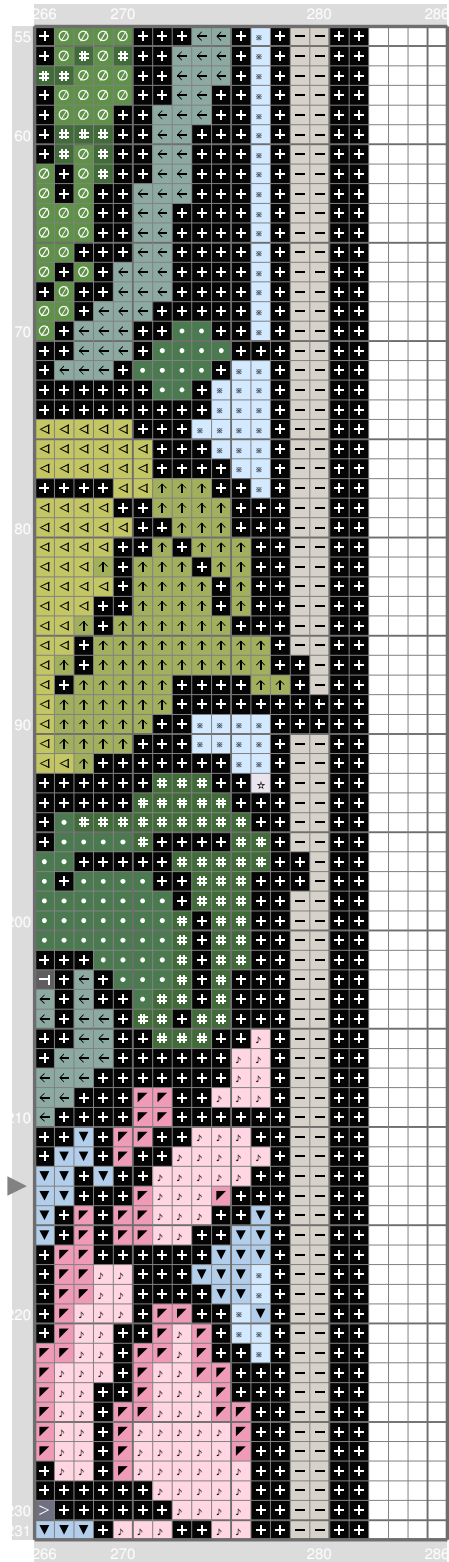

(This chart is printed using KG-Chart LE for Cross Stitch.)

Untitled

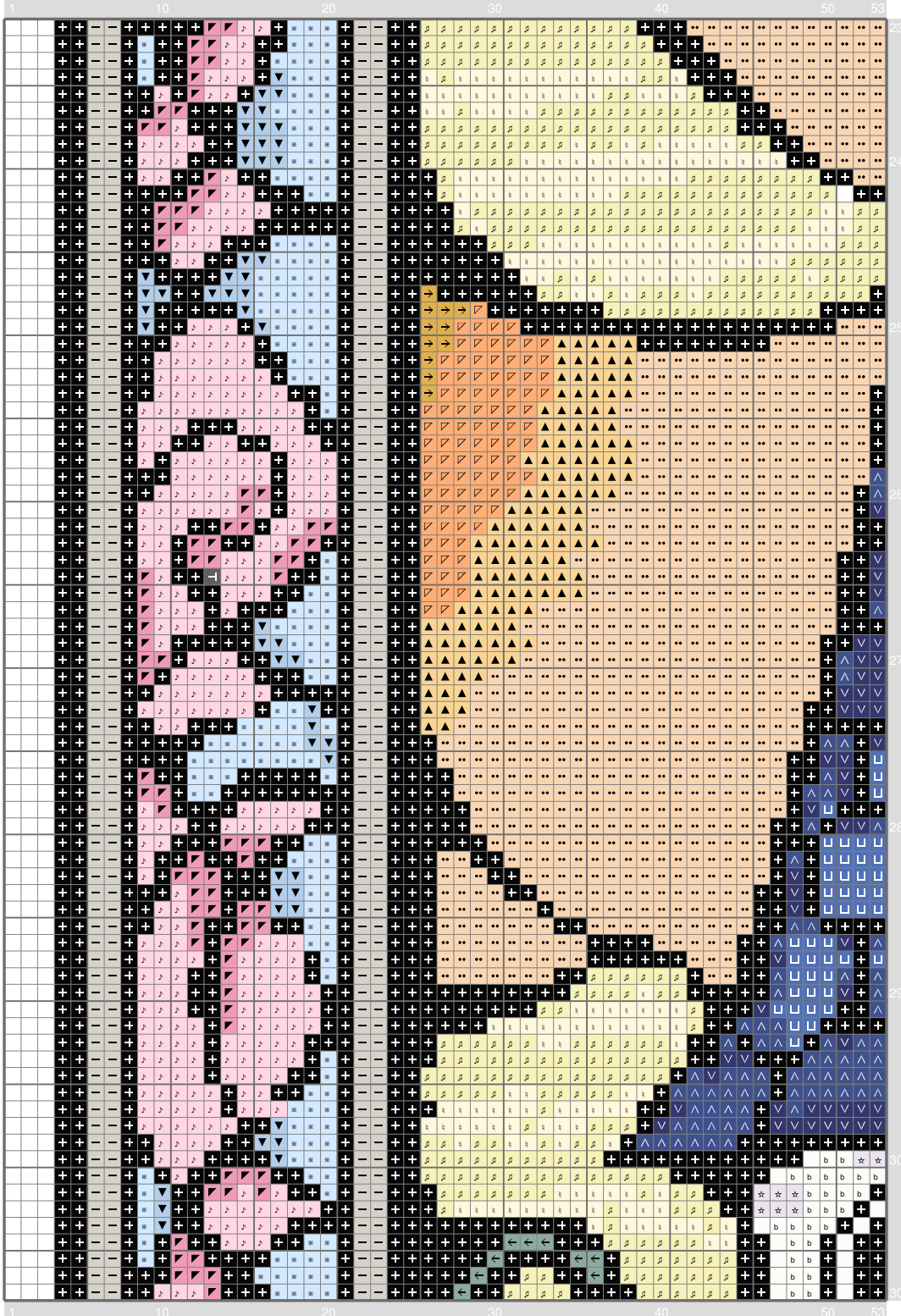

(This chart is printed using KG-Chart LE for Cross Stitch.

Untitled

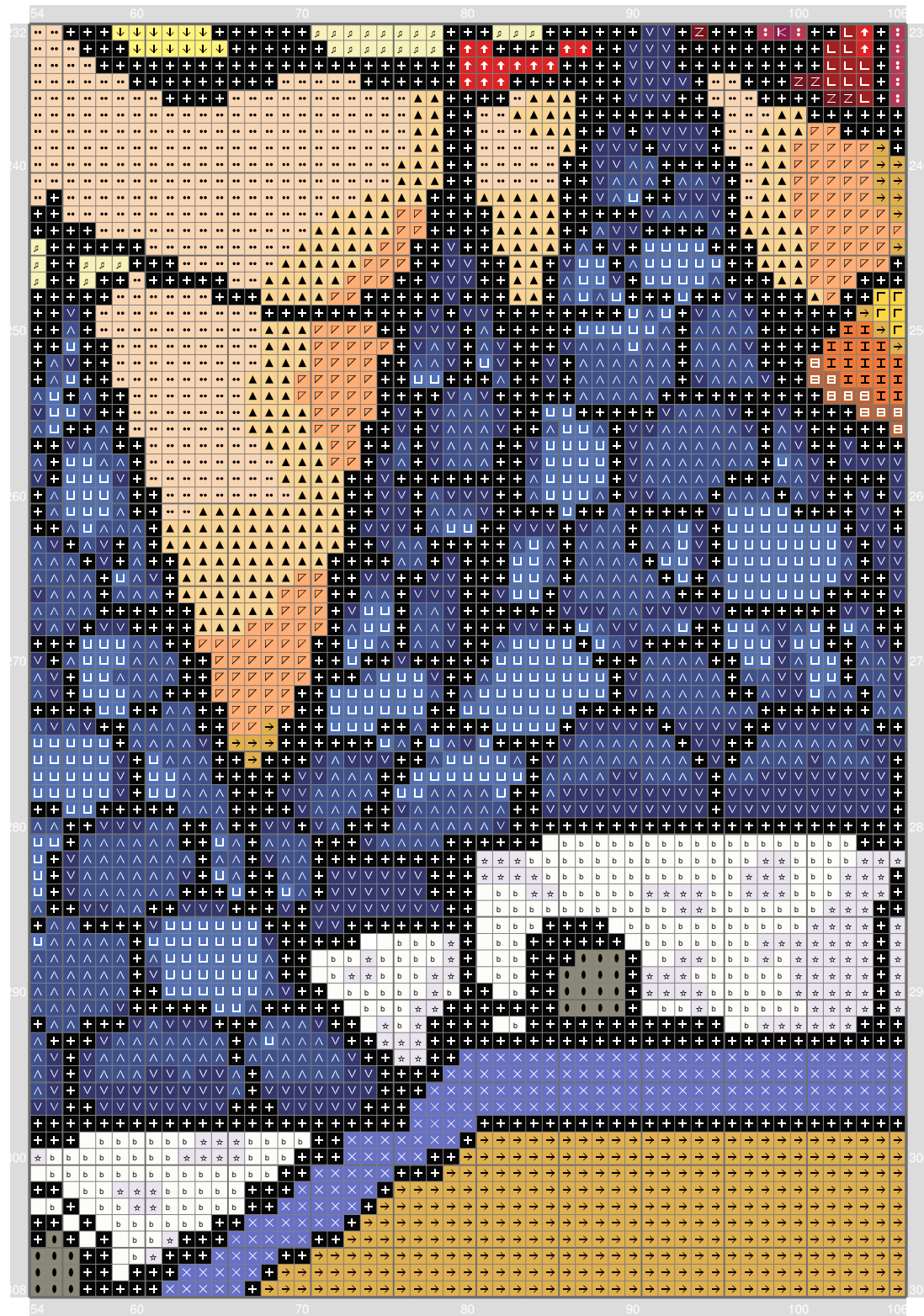

(This chart is printed using KG-Chart LE for Cross Stitch.)

Untitled

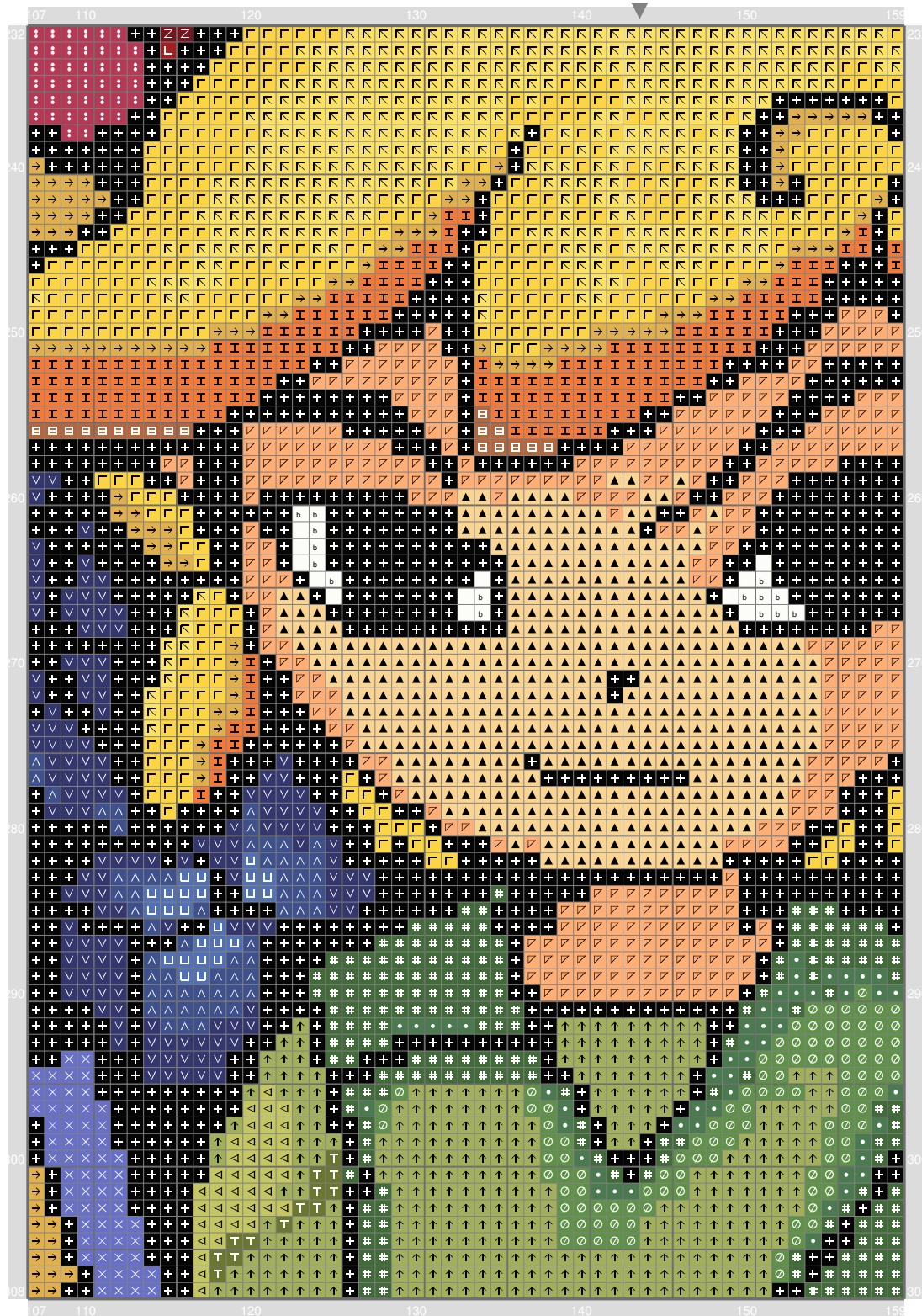

(This chart is printed using KG-Chart LE for Cross Stitch.)

Untitled

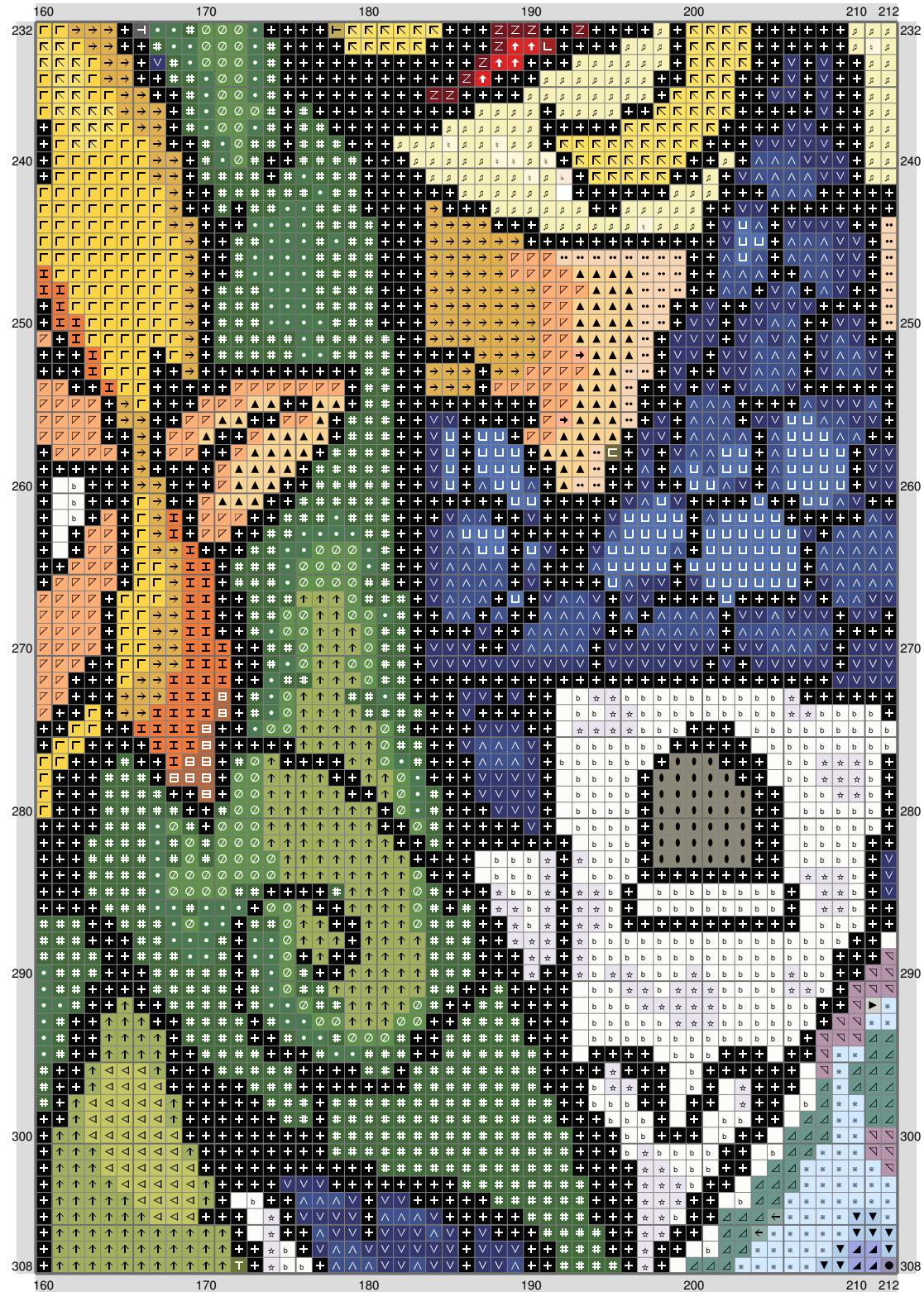

Untitled

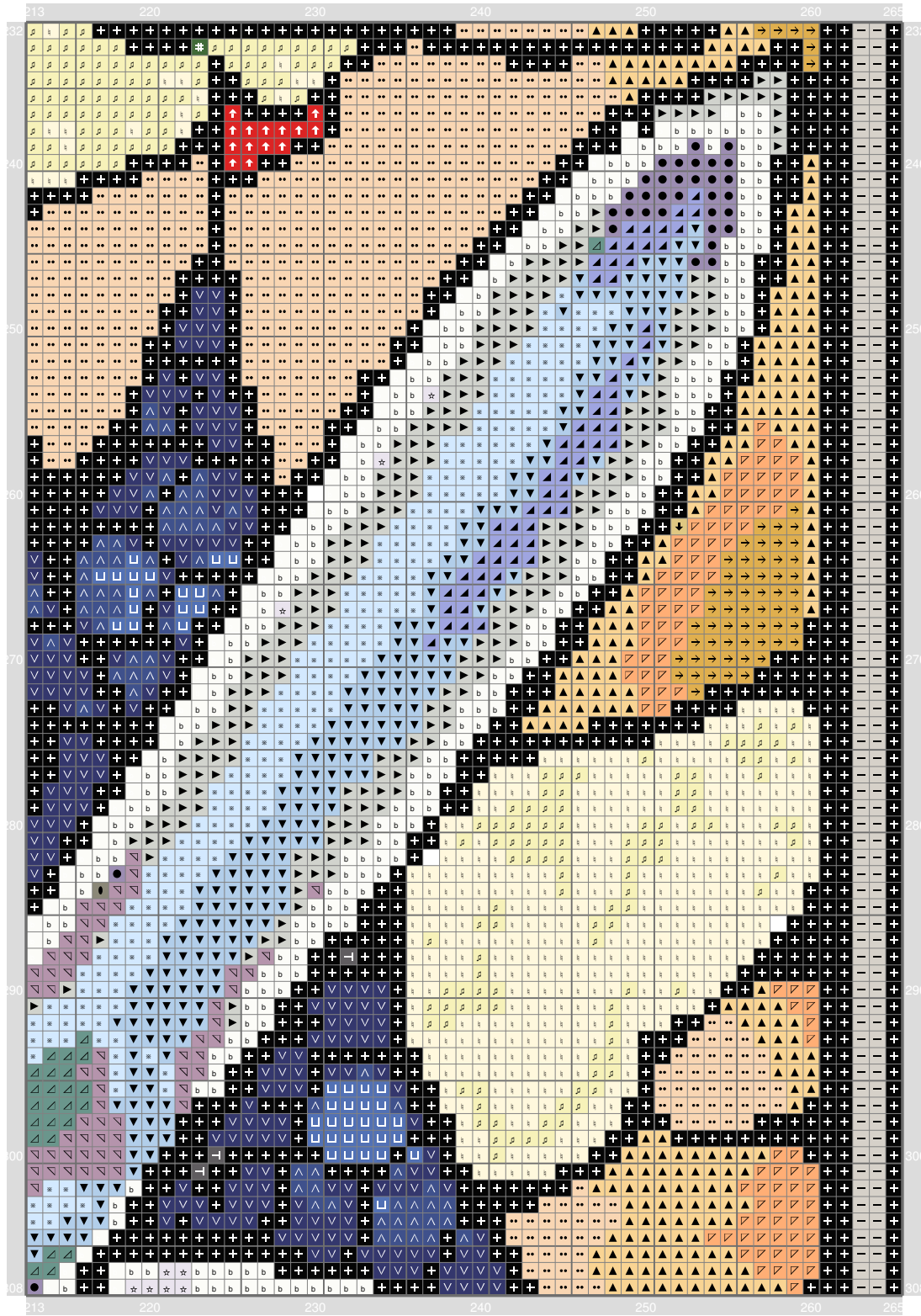

(This chart is printed using KG-Chart LE for Cross Stitch.)

Untitled

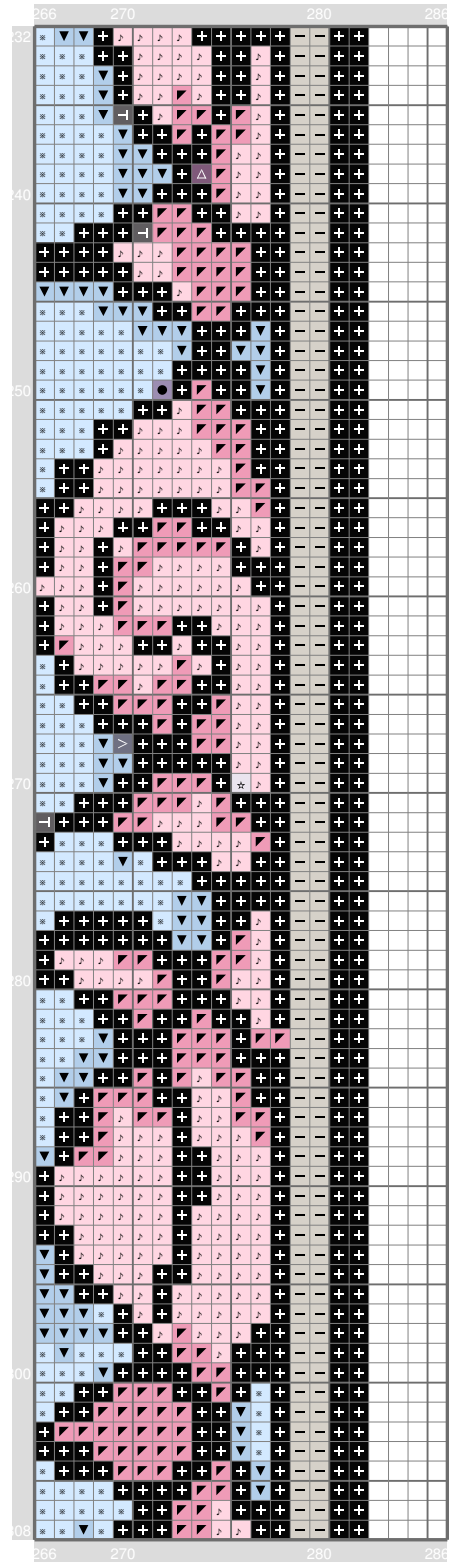

(This chart is printed using KG-Chart LE for Cross Stitch.)

Untitled

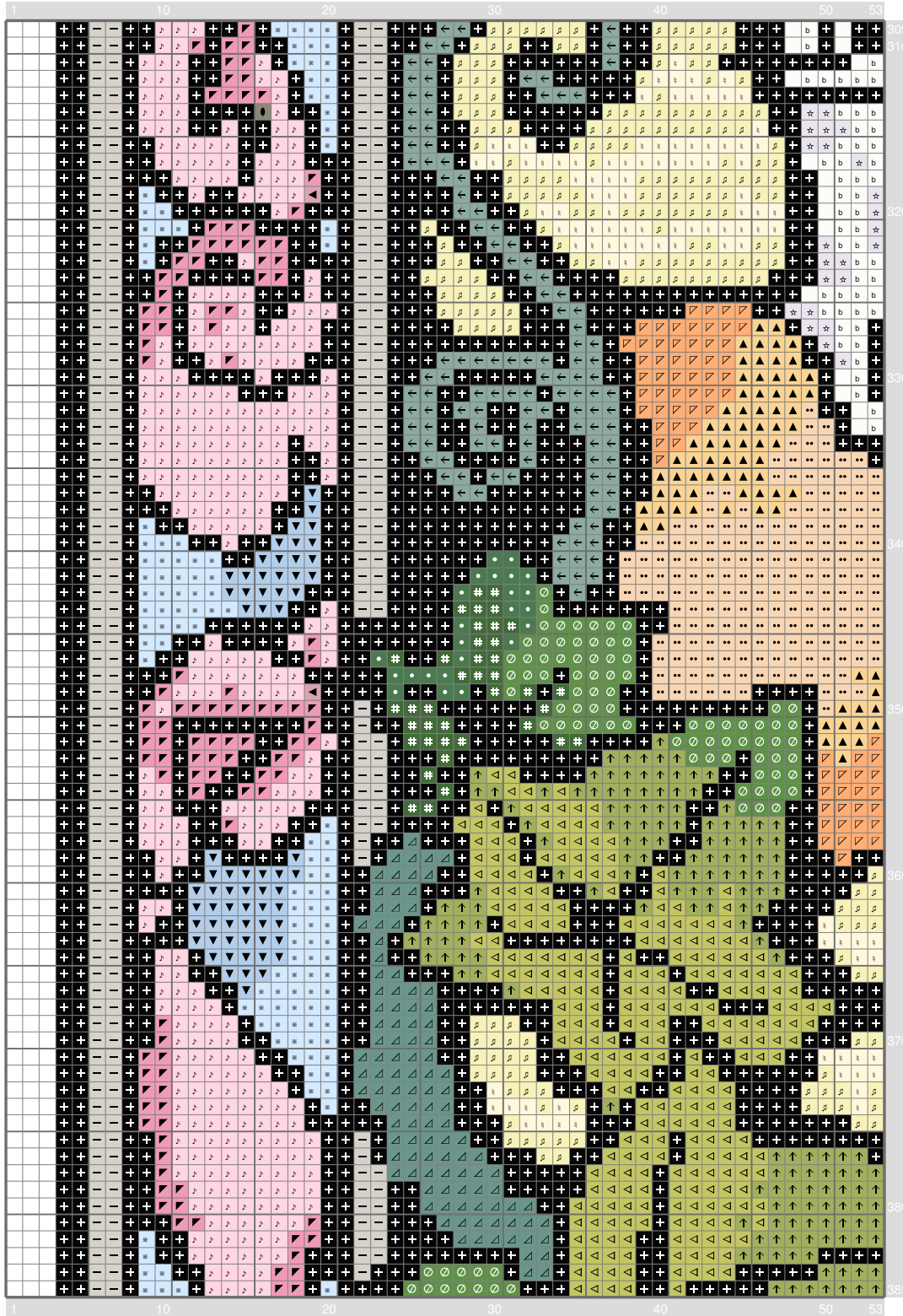

(This chart is printed using KG-Chart LE for Cross Stitch.)

Untitled

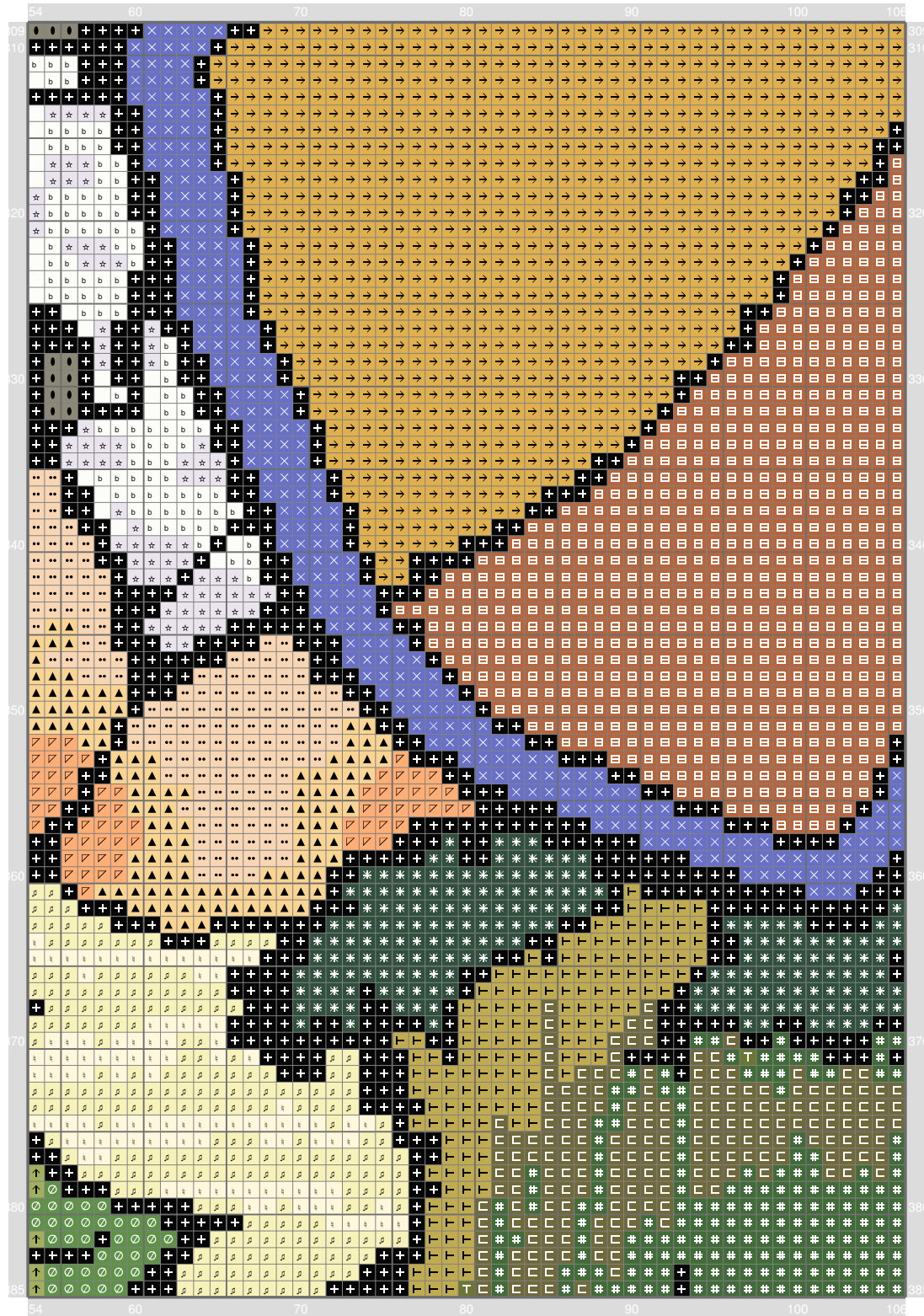

Untitled

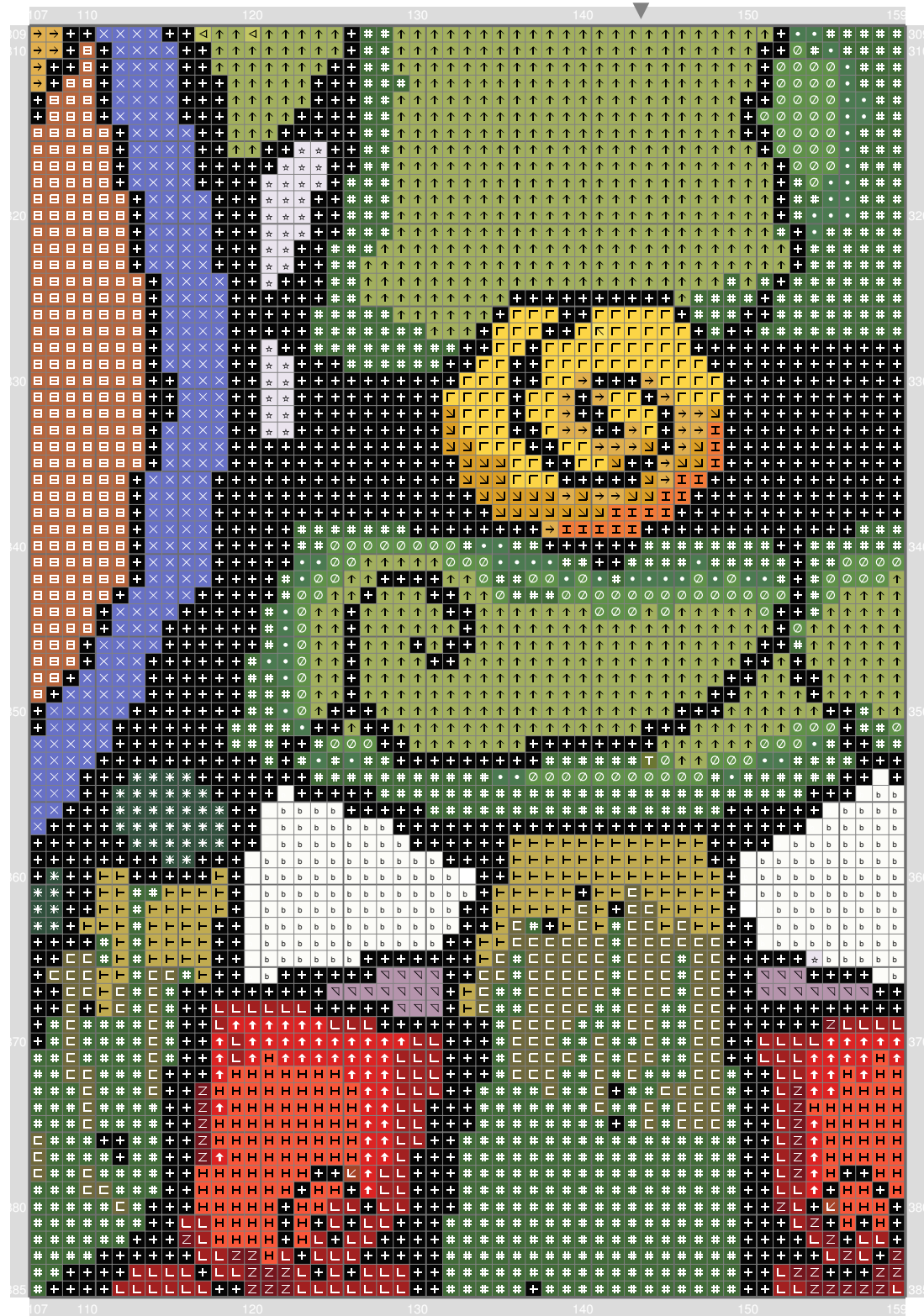

(This chart is printed using KG-Chart LE for Cross Stitch.)

Untitled

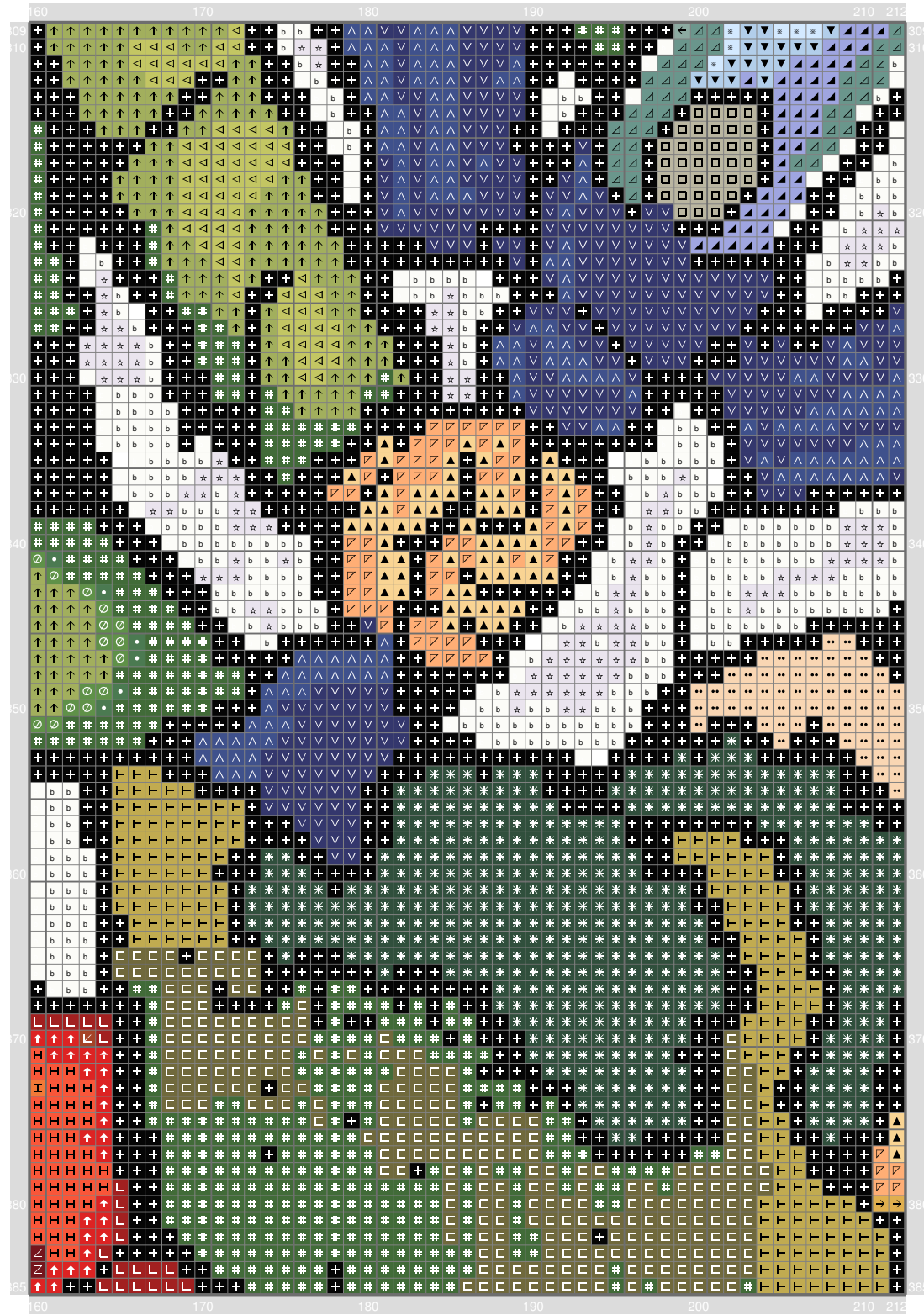

(This chart is printed using KG-Chart LE for Cross Stitch.)

Untitled

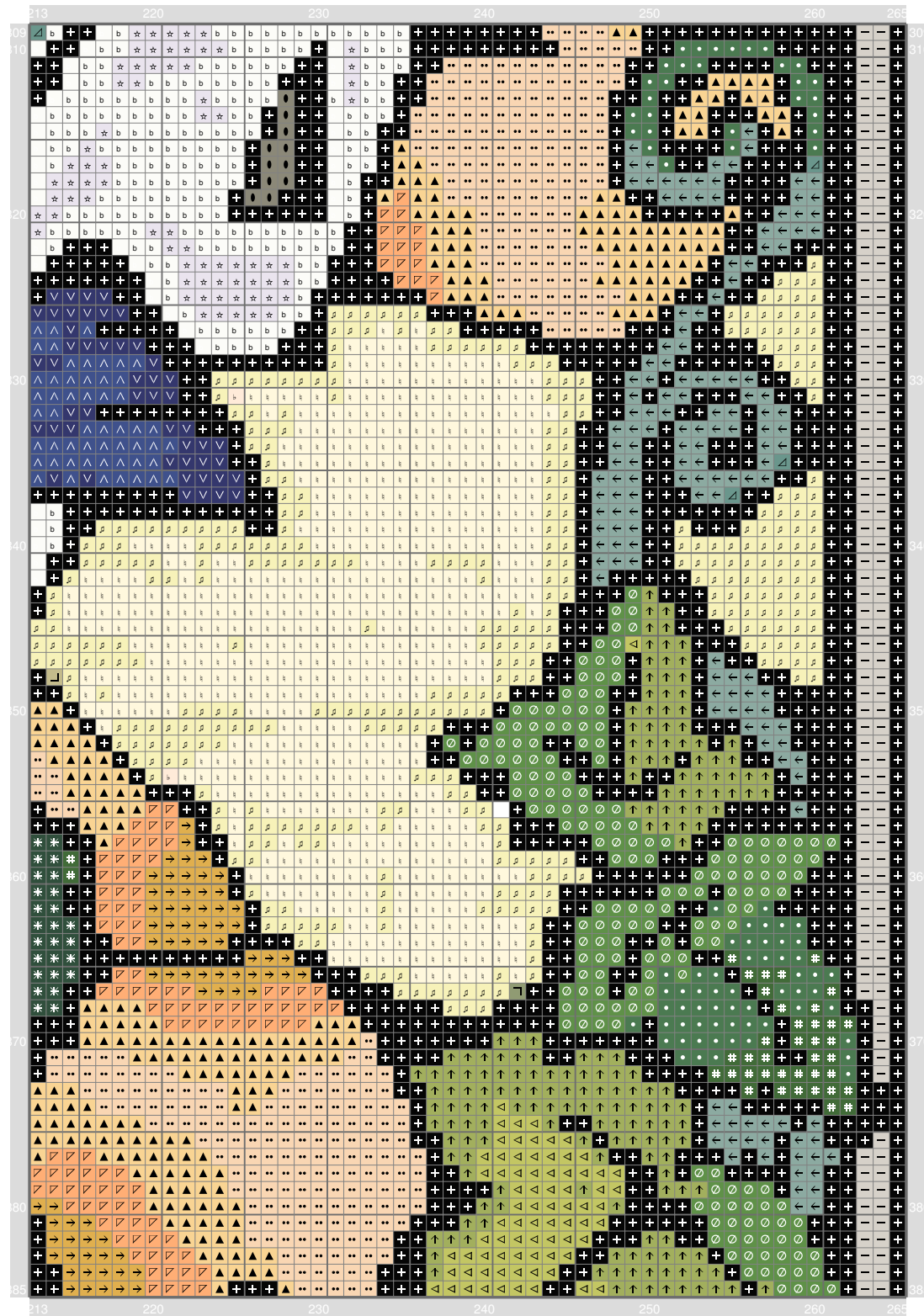

(This chart is printed using KG-Chart LE for Cross Stitch.)

Untitled

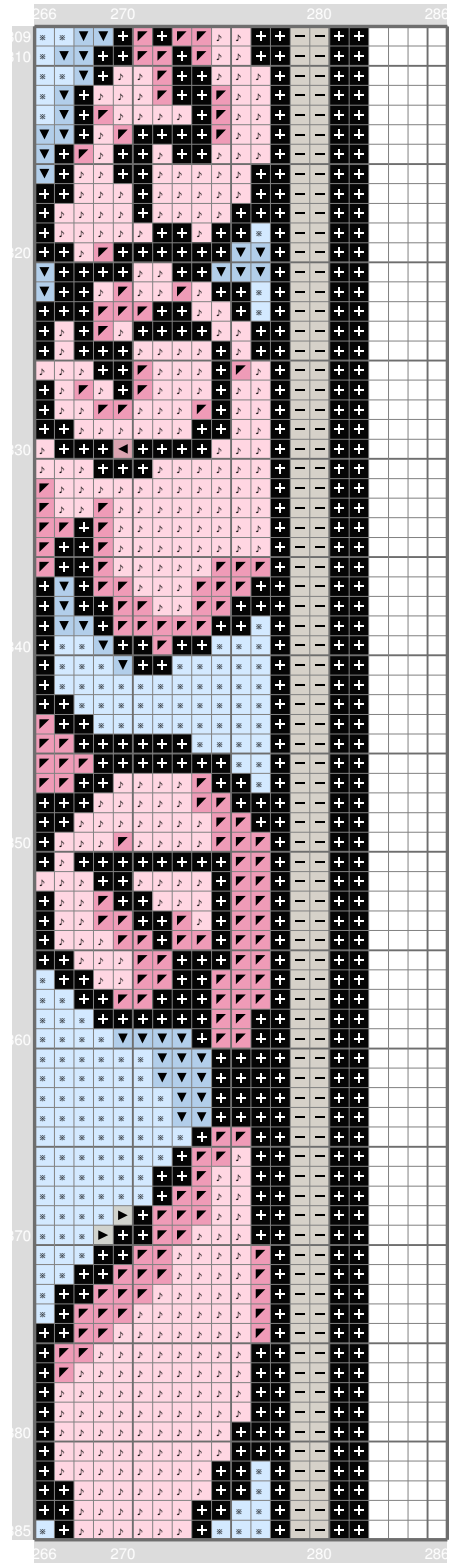

(This chart is printed using KG-Chart LE for Cross Stitch.)

Untitled

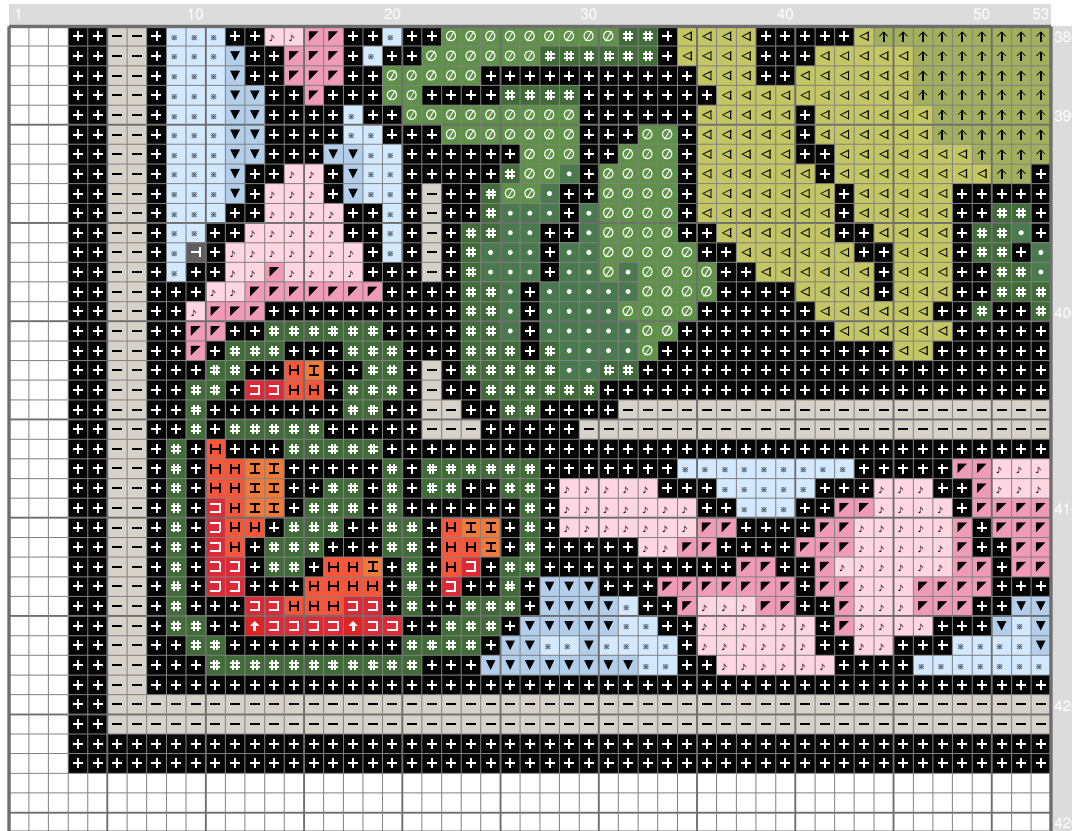

(This chart is printed using KG-Chart LE for Cross Stitch.)

Untitled

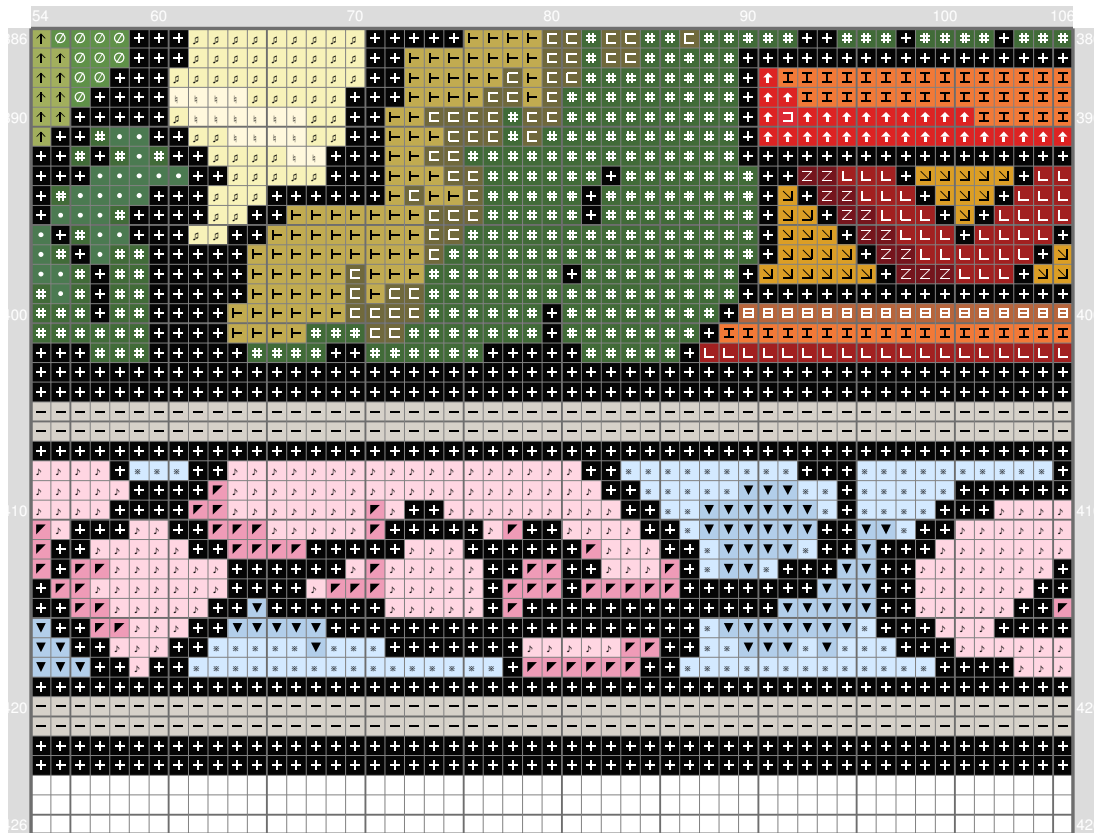

Untitled

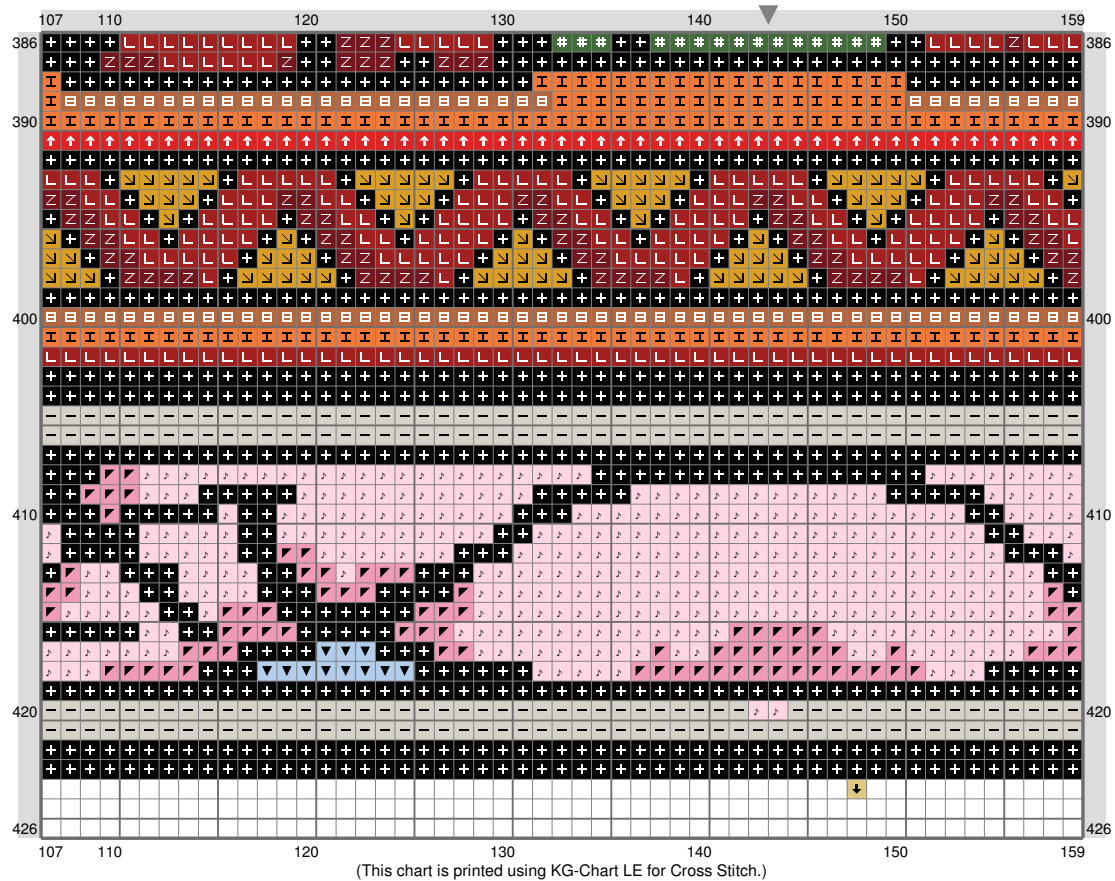

Untitled

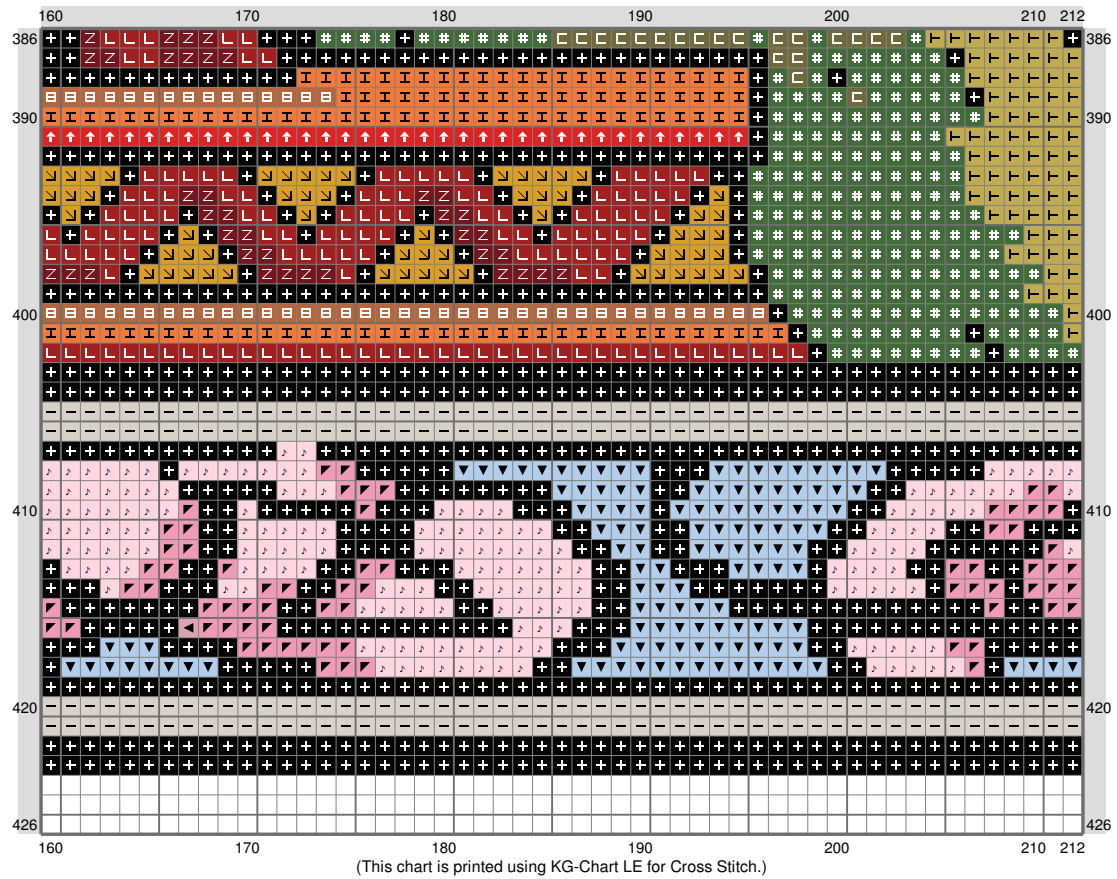

Untitled

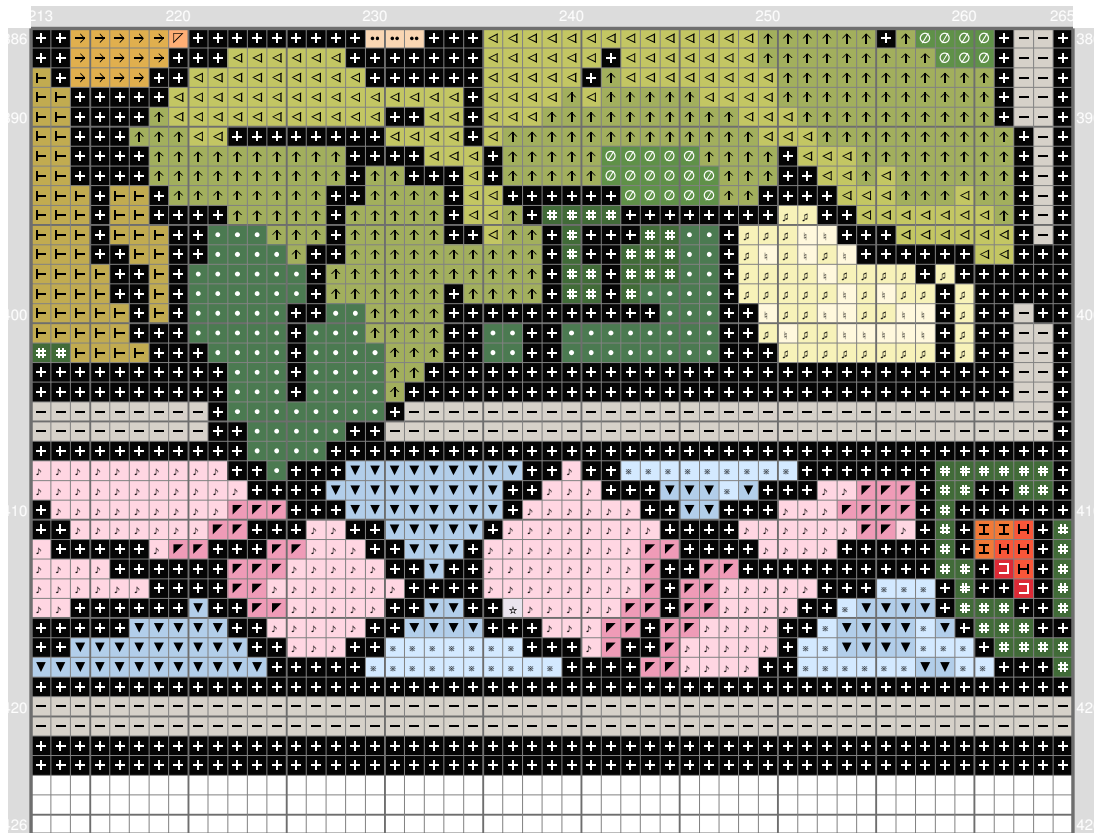

(This chart is printed using KG-Chart LE for Cross Stitch.)



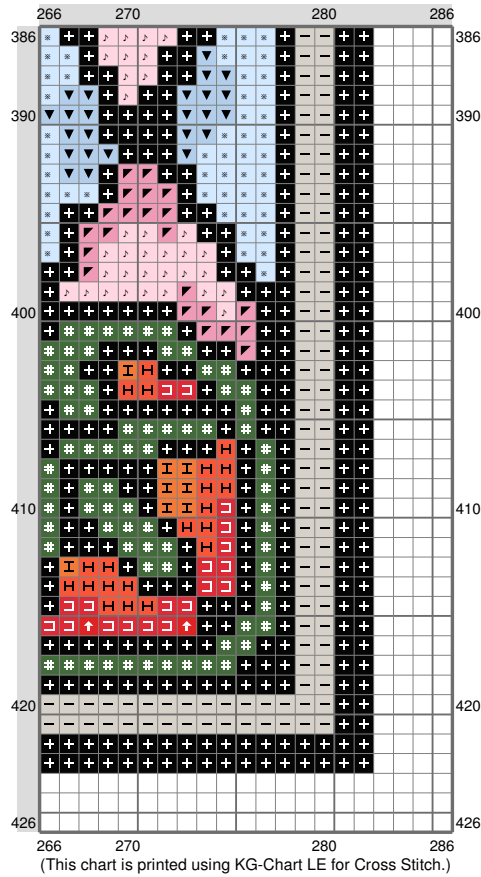





























































Untitled



Untitled

Stitch Count: 286w x 426h
 Finished Size: 143 cm x 213 cm (4 linen thread/cm)
 Cloth: Aida
 Cloth's Color: White
 # of colors: 65 Colors

Color Table (DMC)

Cross Stitch					
	3364	(1 ct)		733	(701 ct)
	666	(76 ct)		986	(3061 ct)
	301	(2 ct)		904	(1157 ct)
	150	(289 ct)		3770	(1398 ct)
	3856	(4 ct)		962	(2383 ct)
	317	(3 ct)		503	(1368 ct)
	809	(206 ct)		3820	(2375 ct)
	3712	(473 ct)		3853	(1359 ct)
	3041	(106 ct)		825	(1265 ct)
	414	(71 ct)		3855	(1940 ct)
	370	(7 ct)		824	(1364 ct)
	918	(14 ct)		988	(1464 ct)
	613	(36 ct)		444	(2898 ct)
	834	(2002 ct)		471	(3942 ct)
	535	(23 ct)		311	(1676 ct)
	3852	(571 ct)		162	(2595 ct)
	502	(264 ct)		973	(1934 ct)
	469	(20 ct)		307	(2680 ct)
	451	(233 ct)		166	(2427 ct)
	778	(470 ct)		738	(2933 ct)
	975	(1191 ct)		3823	(2492 ct)
	165	(41 ct)		963	(4092 ct)
	815	(787 ct)		445	(4012 ct)
	3685	(630 ct)		3078	(6060 ct)
	640	(225 ct)		b	BLANC (2058 ct)
	648	(274 ct)		310	(36573 ct)
	3013	(3 ct)		642	(35 ct)
	3854	(1311 ct)		3033	(5007 ct)
	947	(731 ct)		798	(682 ct)
	349	(1340 ct)		895	(725 ct)
	762	(647 ct)			
	3777	(837 ct)			
	830	(17 ct)			
	3011	(664 ct)			
	3840	(1216 ct)			