

# Untitled

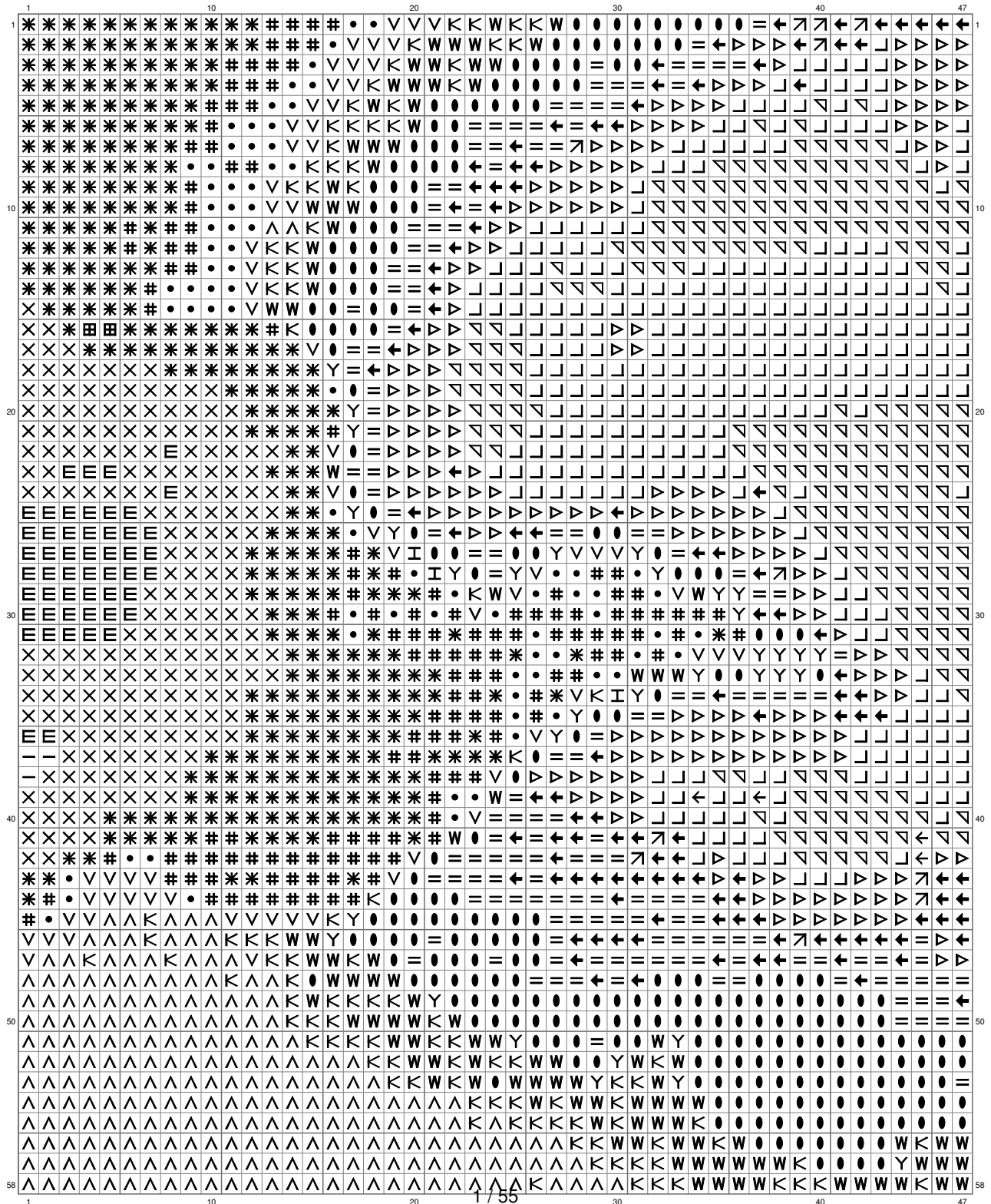

(This chart is printed using KG-Chart LE for Cross Stitch.)

# Untitled

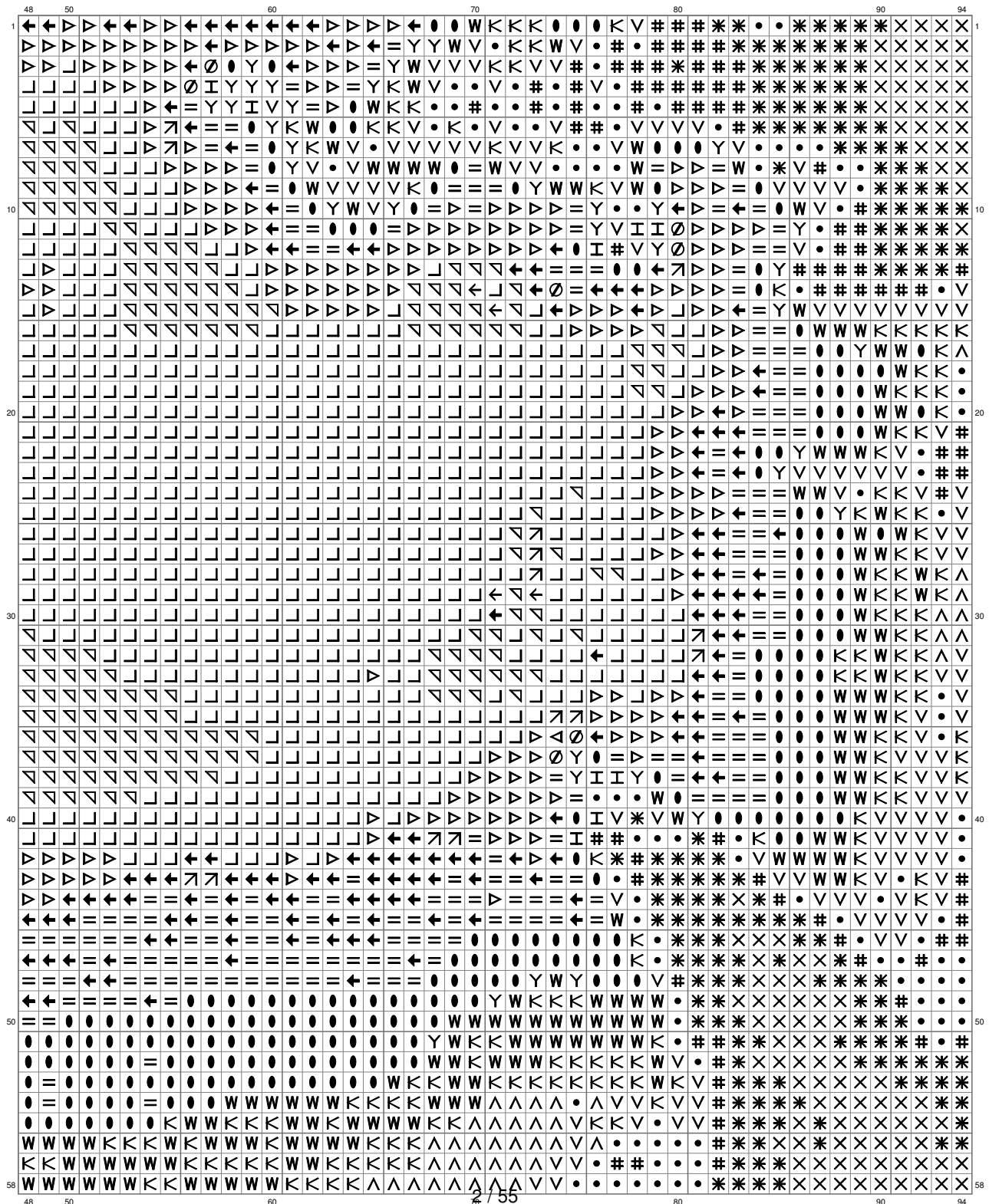

(This chart is printed using KG-Chart LE for Cross Stitch.)

# Untitled



# Untitled

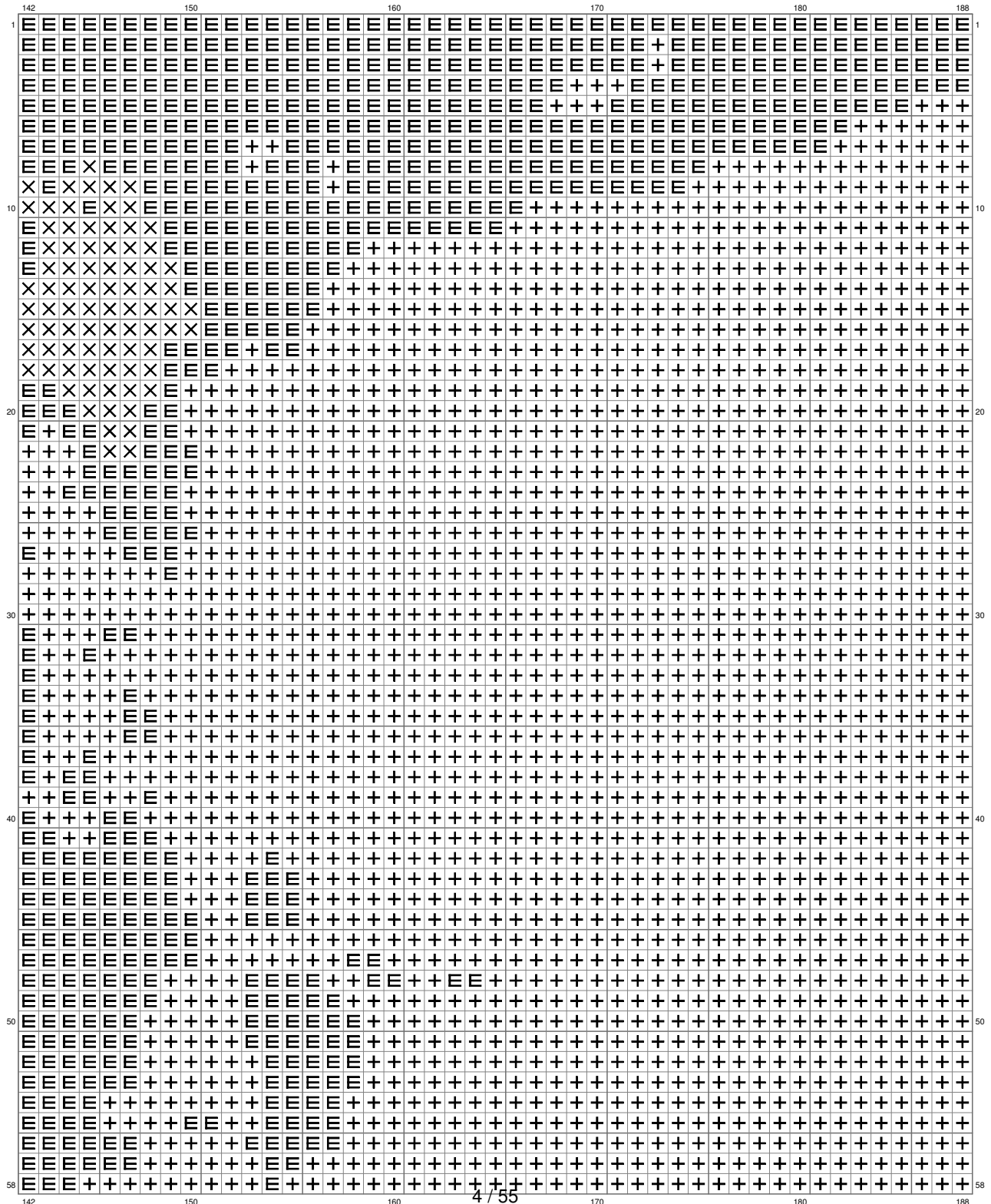

(This chart is printed using KG-Chart LE for Cross Stitch.)

# Untitled

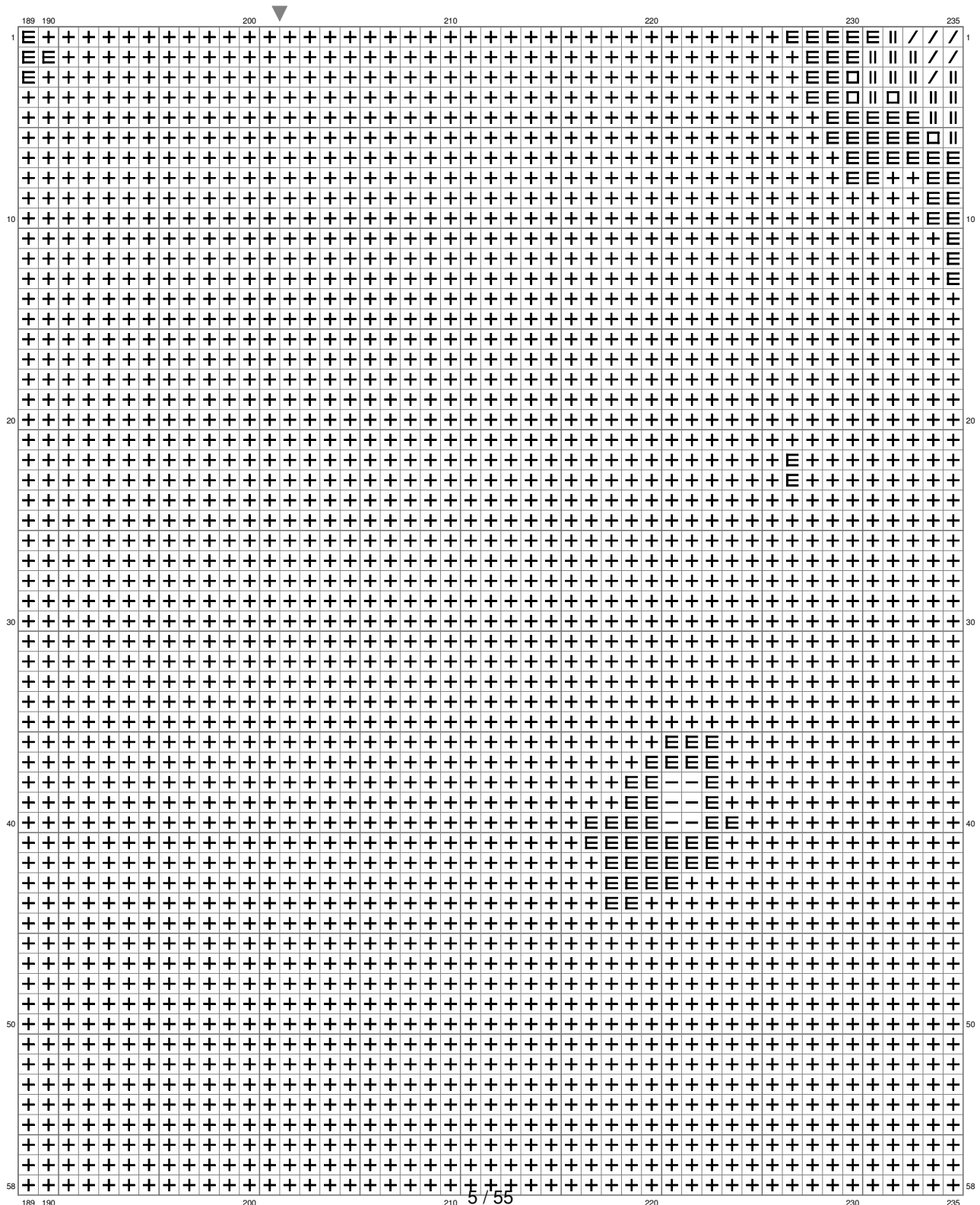

# Untitled

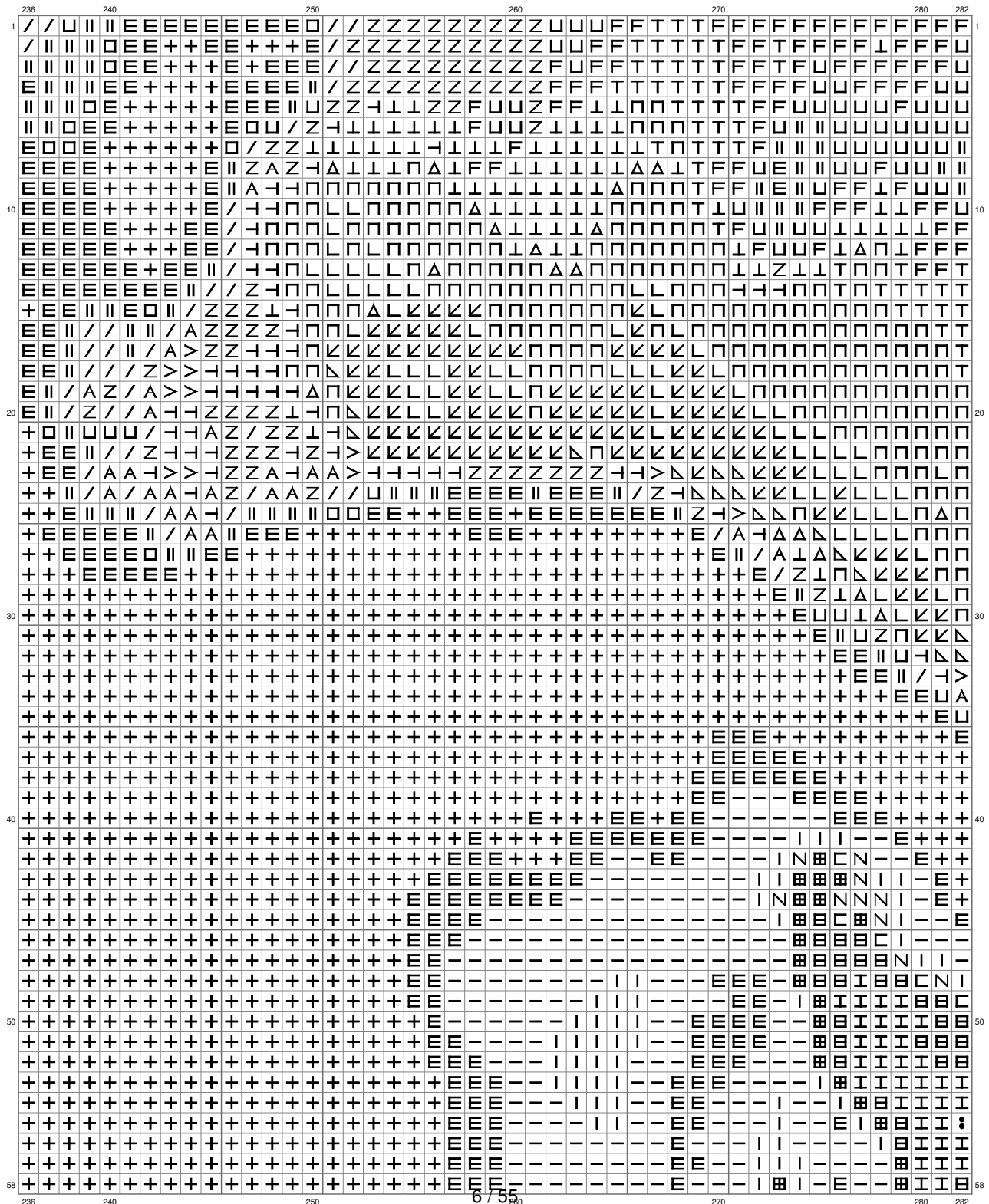

# Untitled

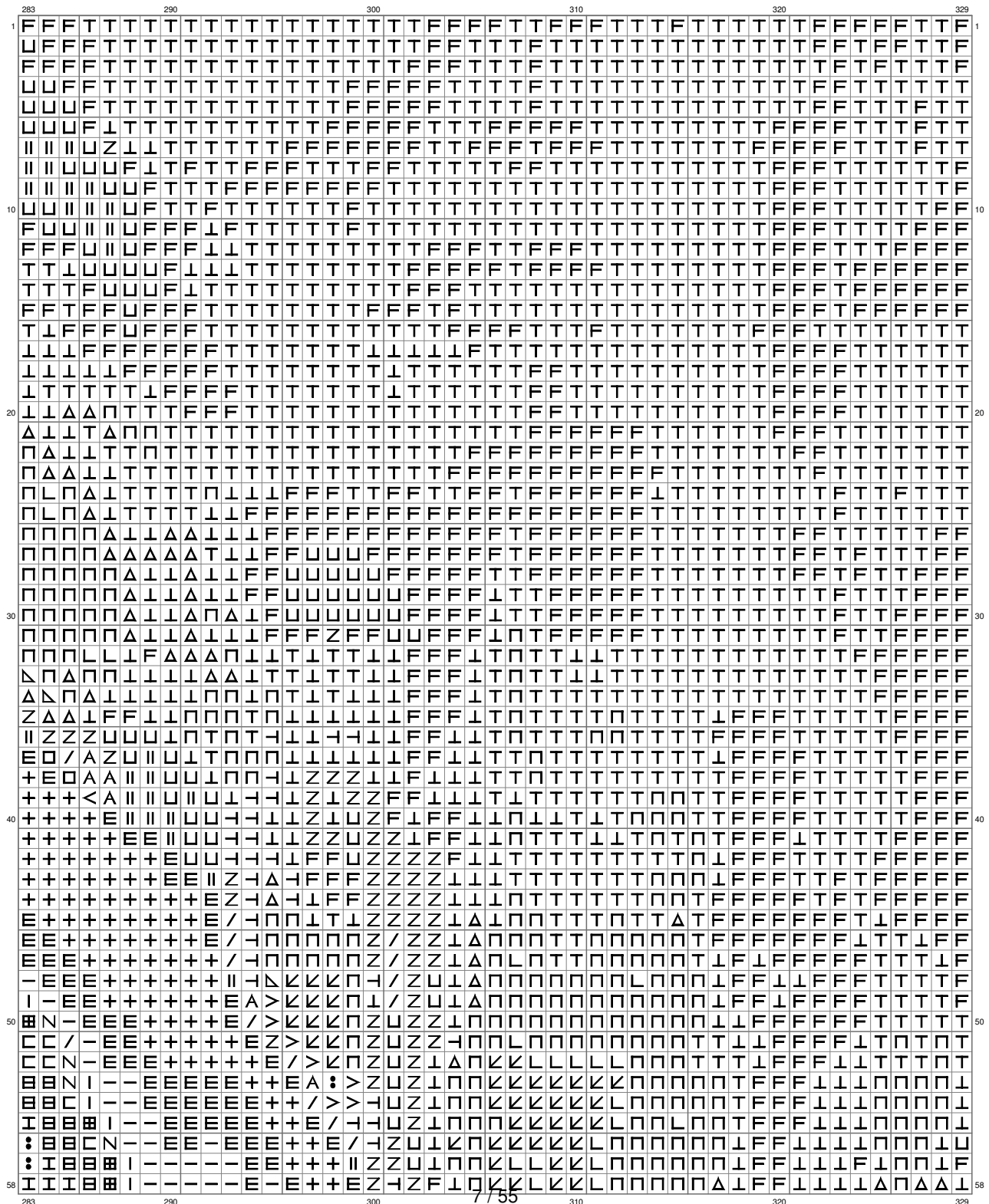

(This chart is printed using KG-Chart LE for Cross Stitch.)

# Untitled

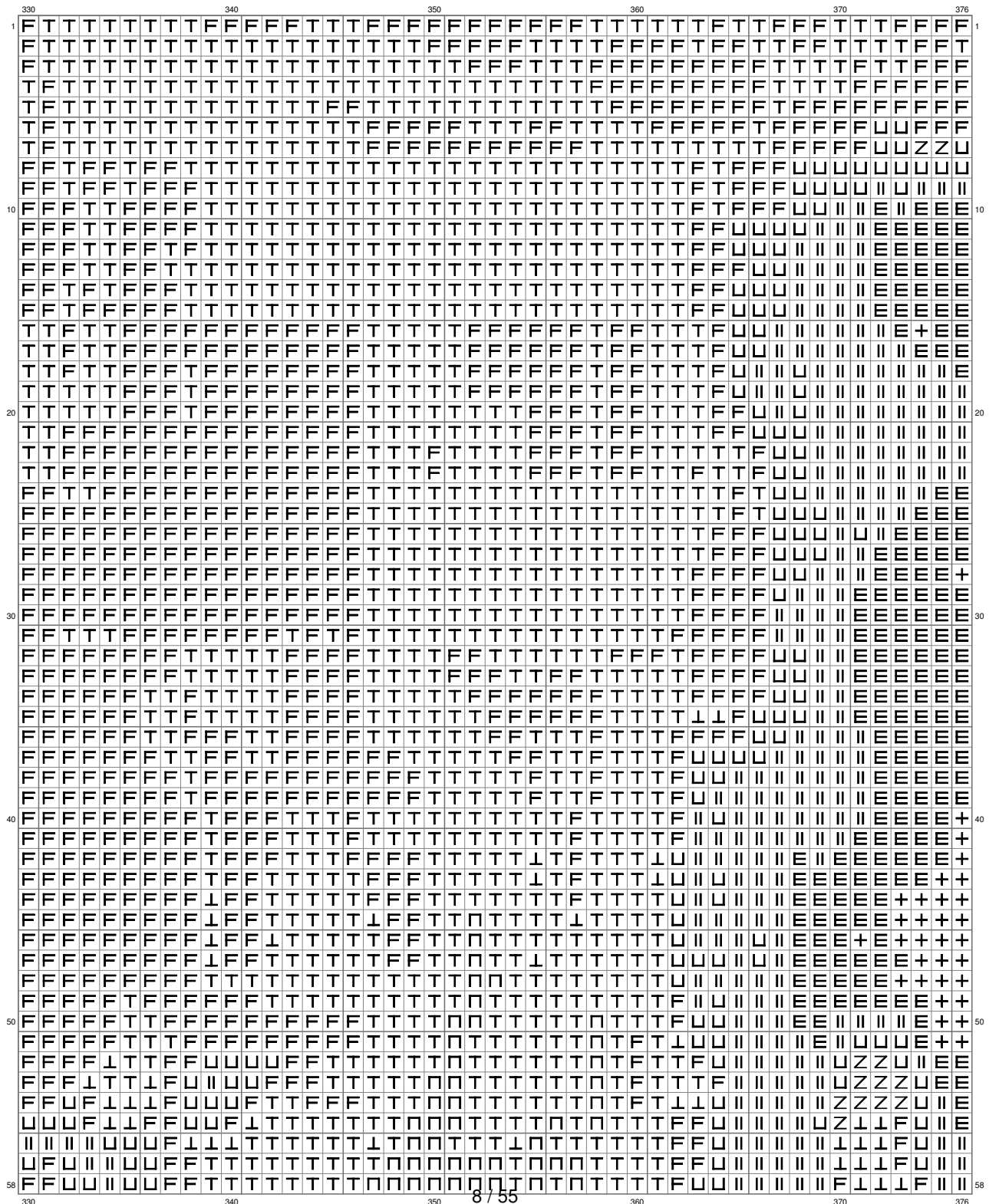



# Untitled

(This chart is printed using KG-Chart LE for Cross Stitch.)

# Untitled

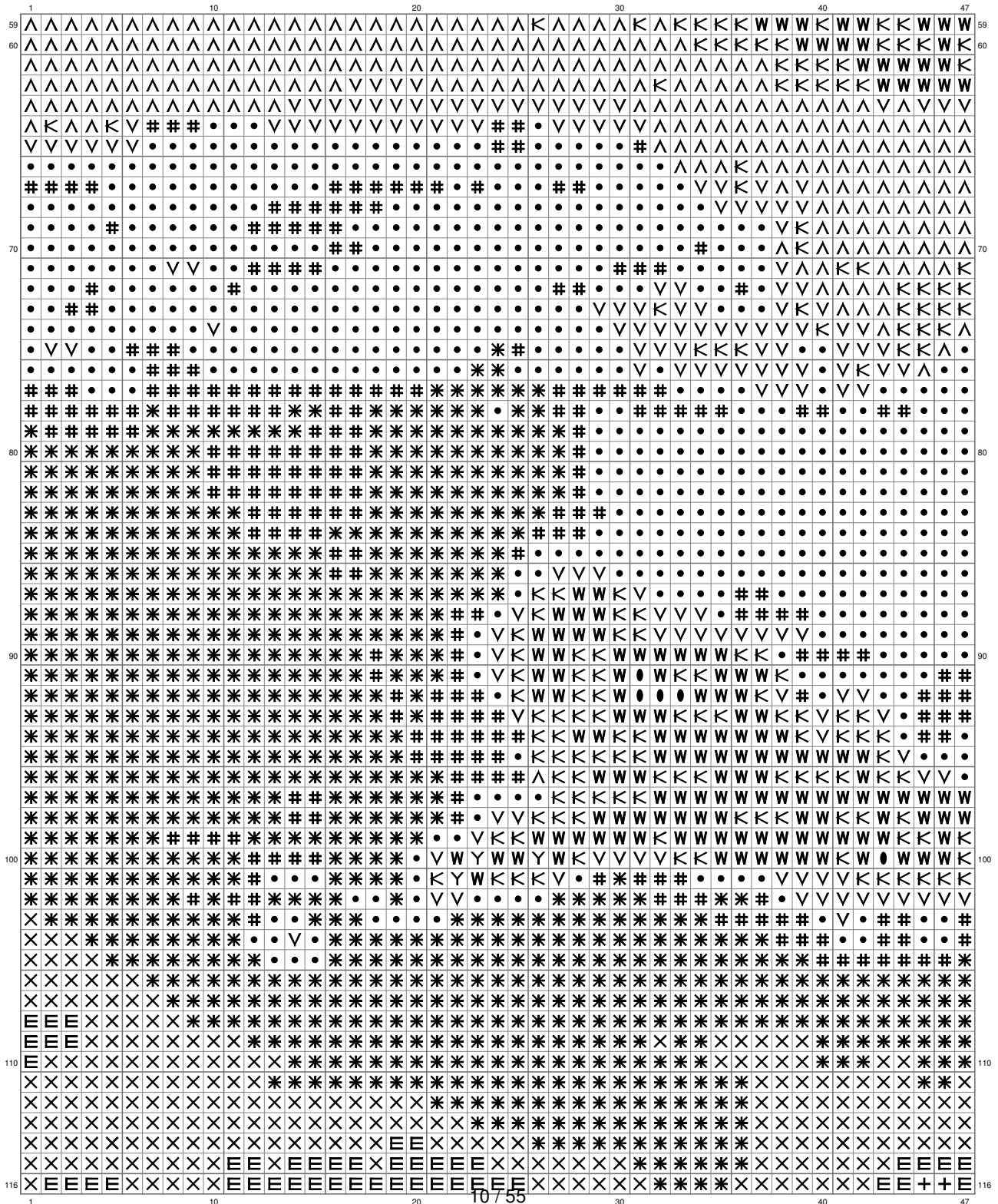

(This chart is printed using KG-Chart LE for Cross Stitch.)

# Untitled

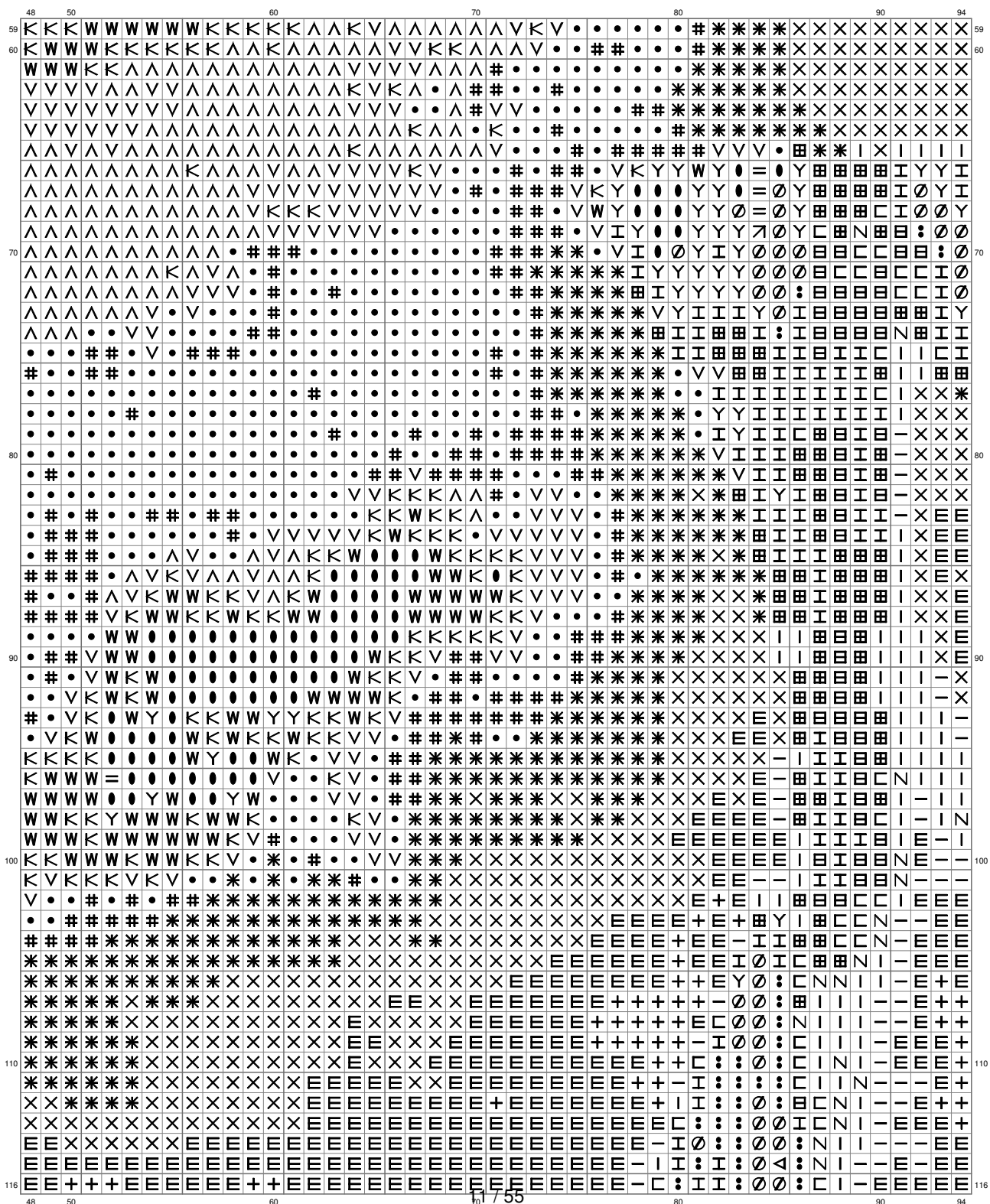

(This chart is printed using KG-Chart LE for Cross Stitch.)

# Untitled

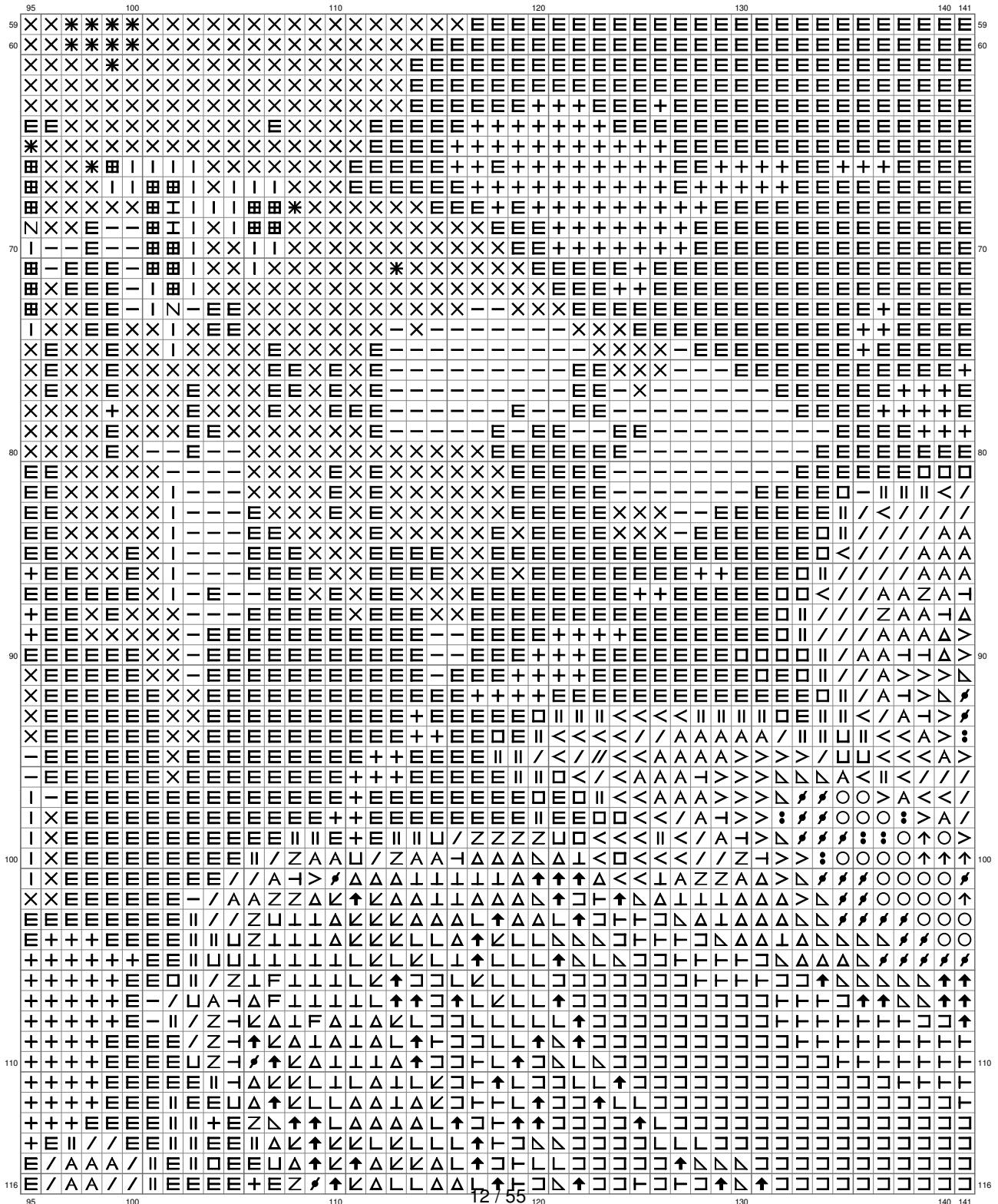

13755



# Untitled

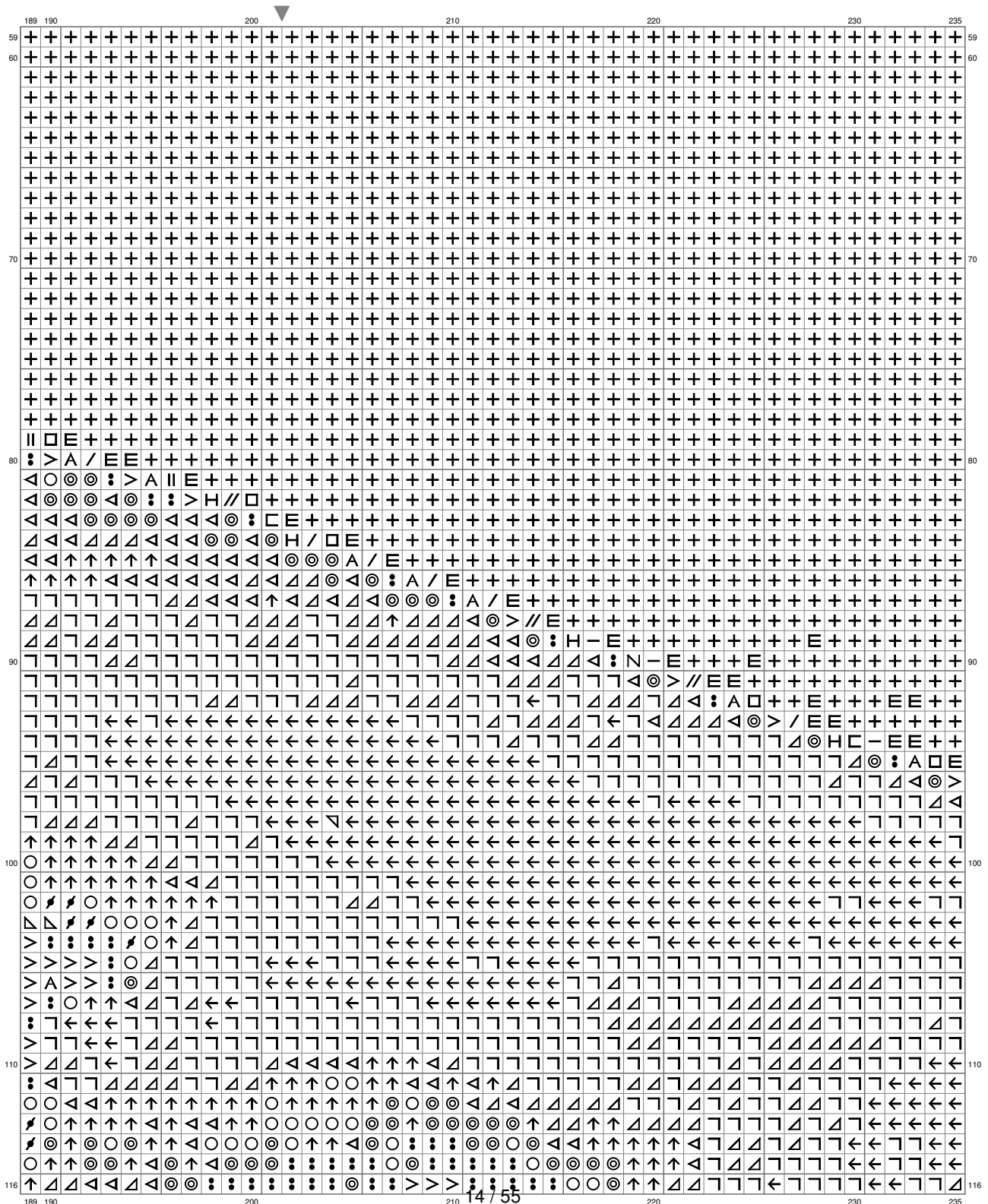

(This chart is printed using KG-Chart LE for Cross Stitch.)

# Untitled

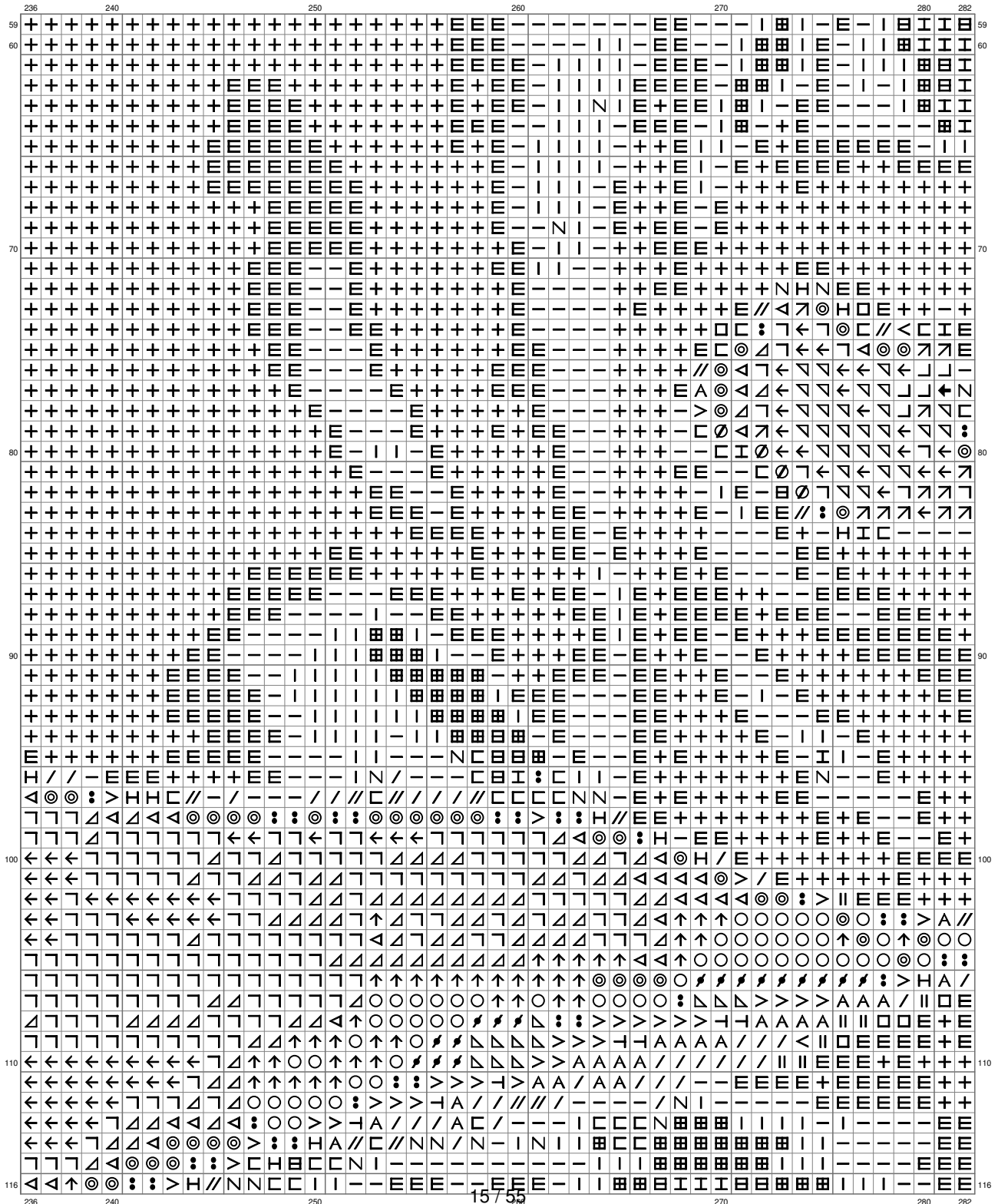

# Untitled

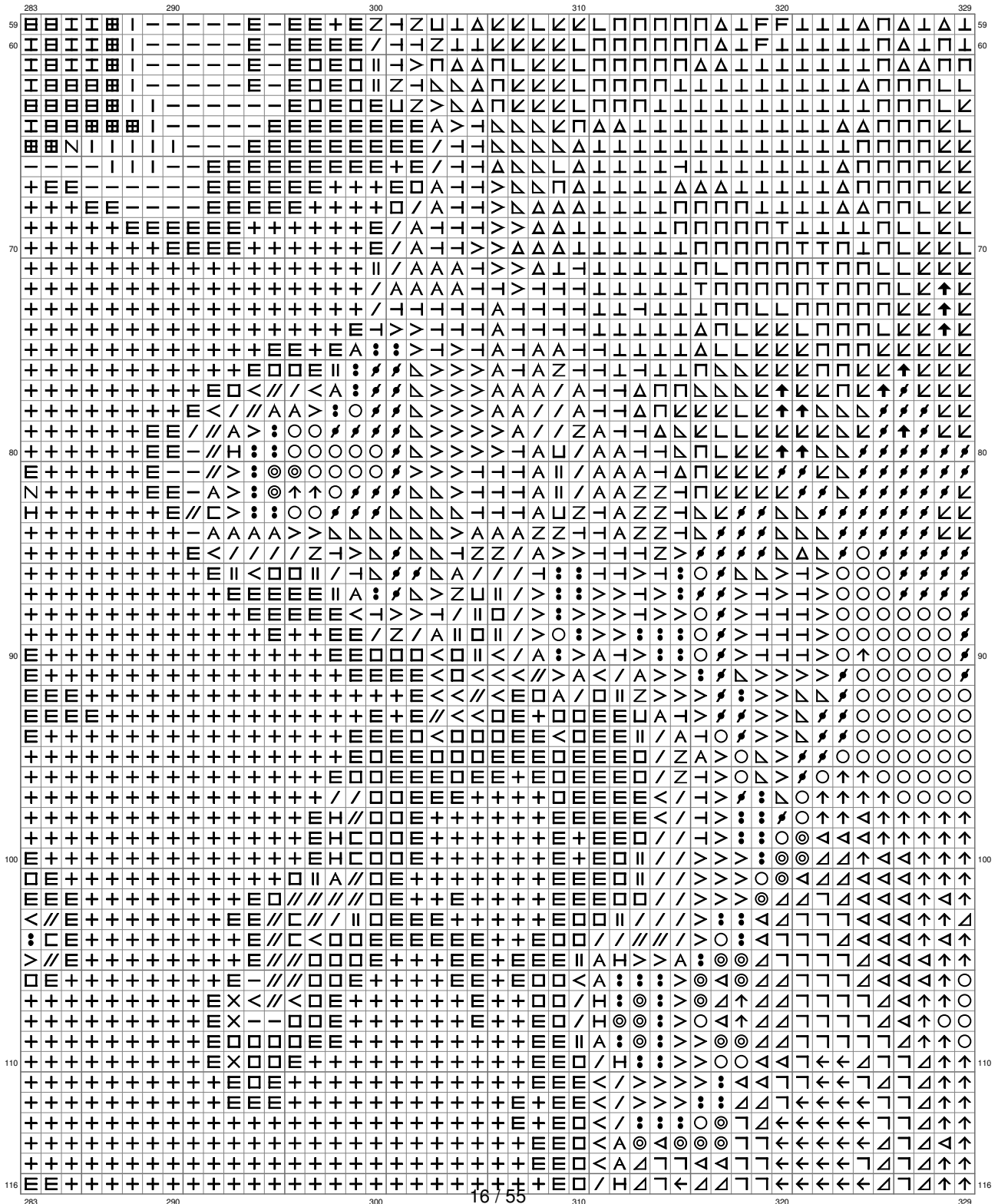



# Untitled

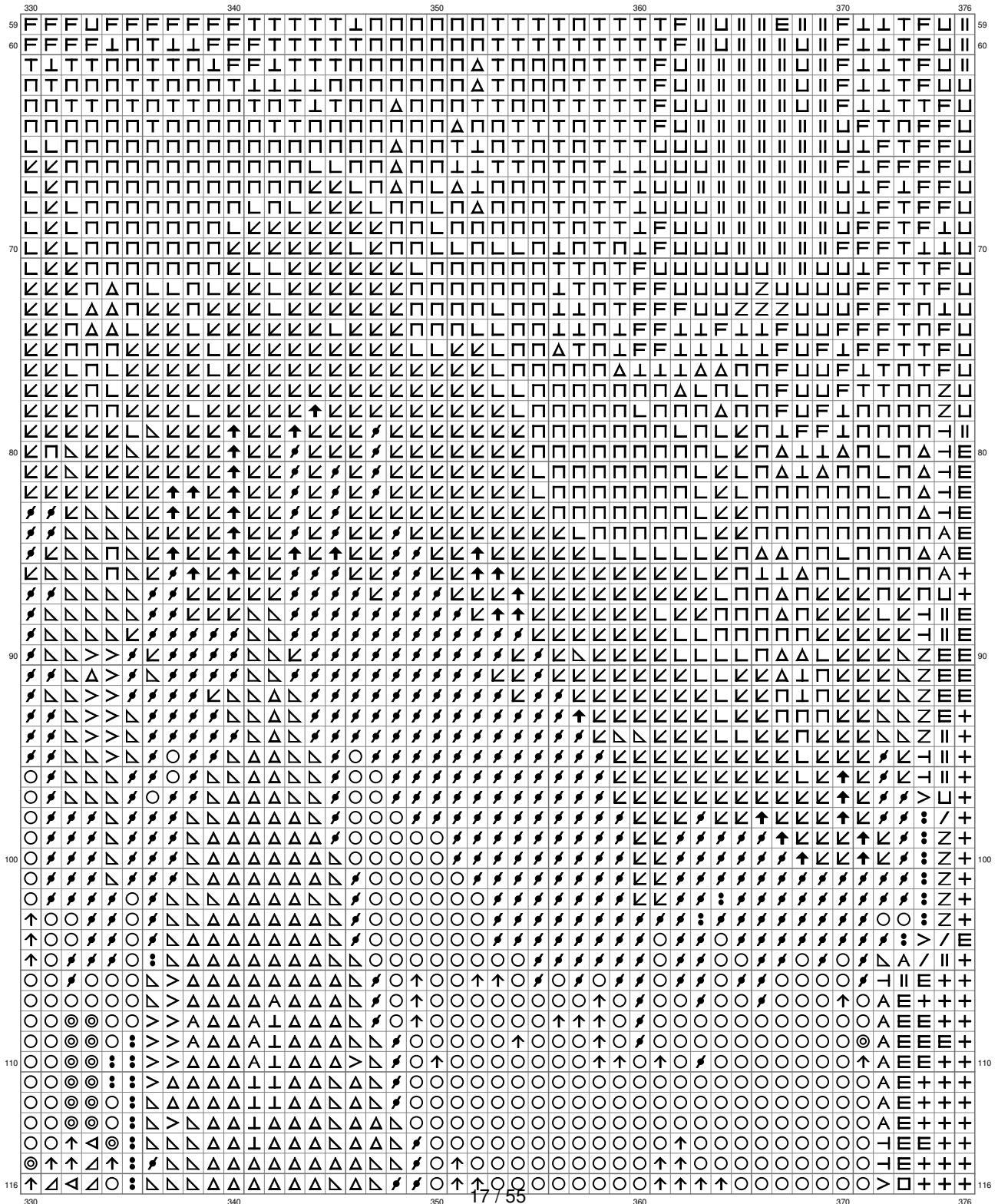

(This chart is printed using KG-Chart LE for Cross Stitch.)

## 18 / 55

(This chart is printed using KG-Chart LE for Cross Stitch.)

# Untitled

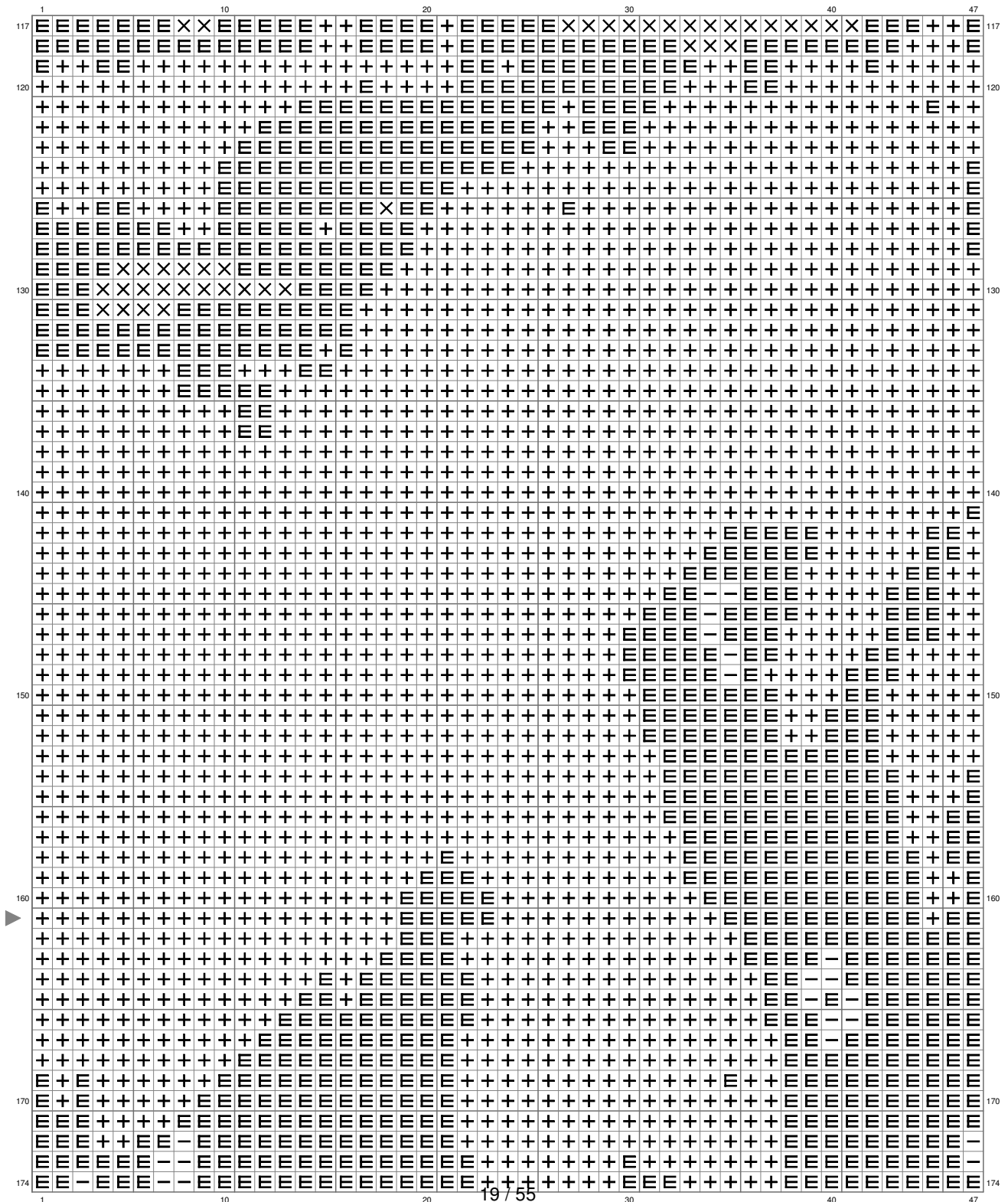

(This chart is printed using KG-Chart LE for Cross Stitch.)

# Untitled

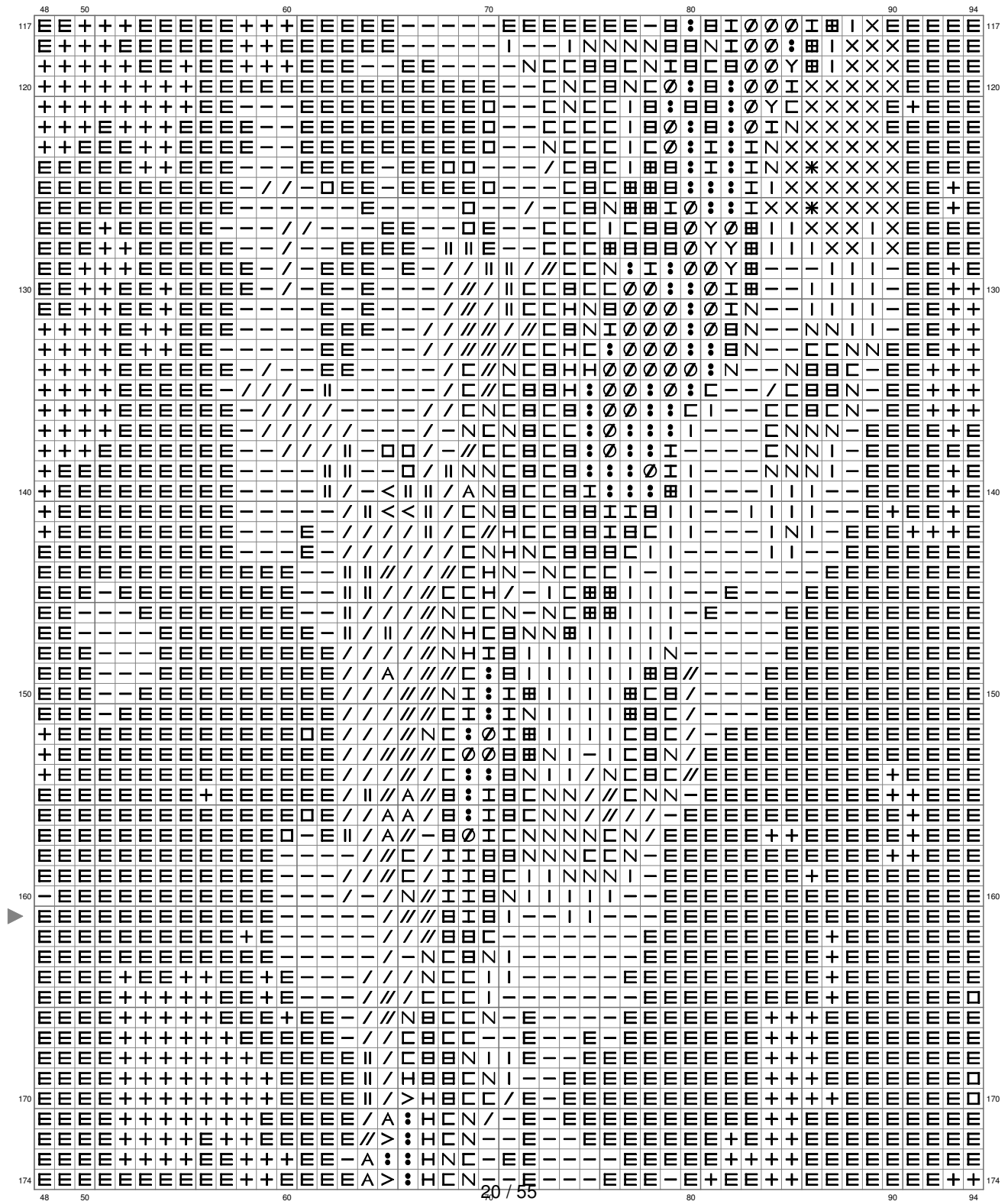

(This chart is printed using KG-Chart LE for Cross Stitch.)

# Untitled

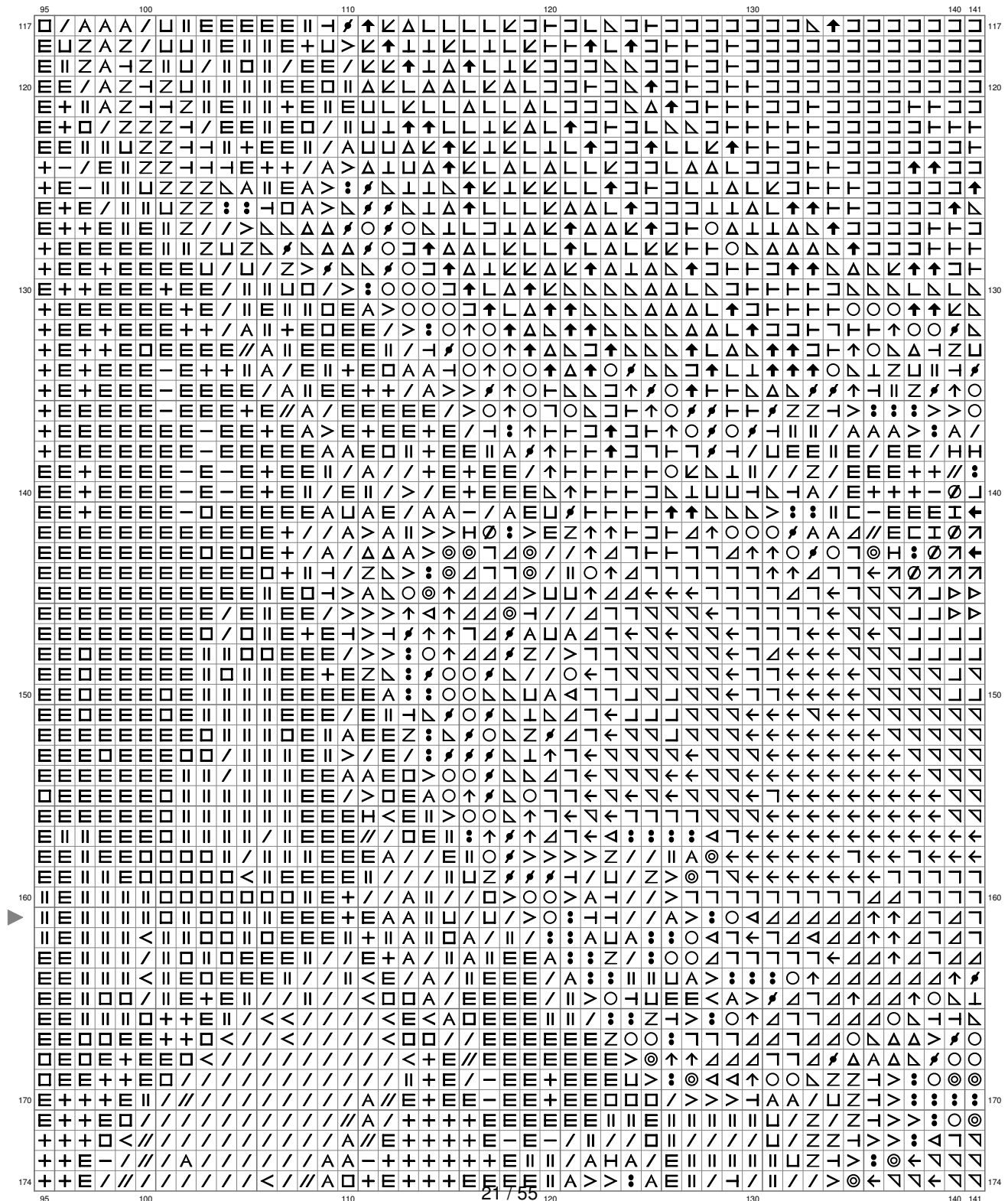

(This chart is printed using KG-Chart LE for Cross Stitch.)

## 22755



# Untitled

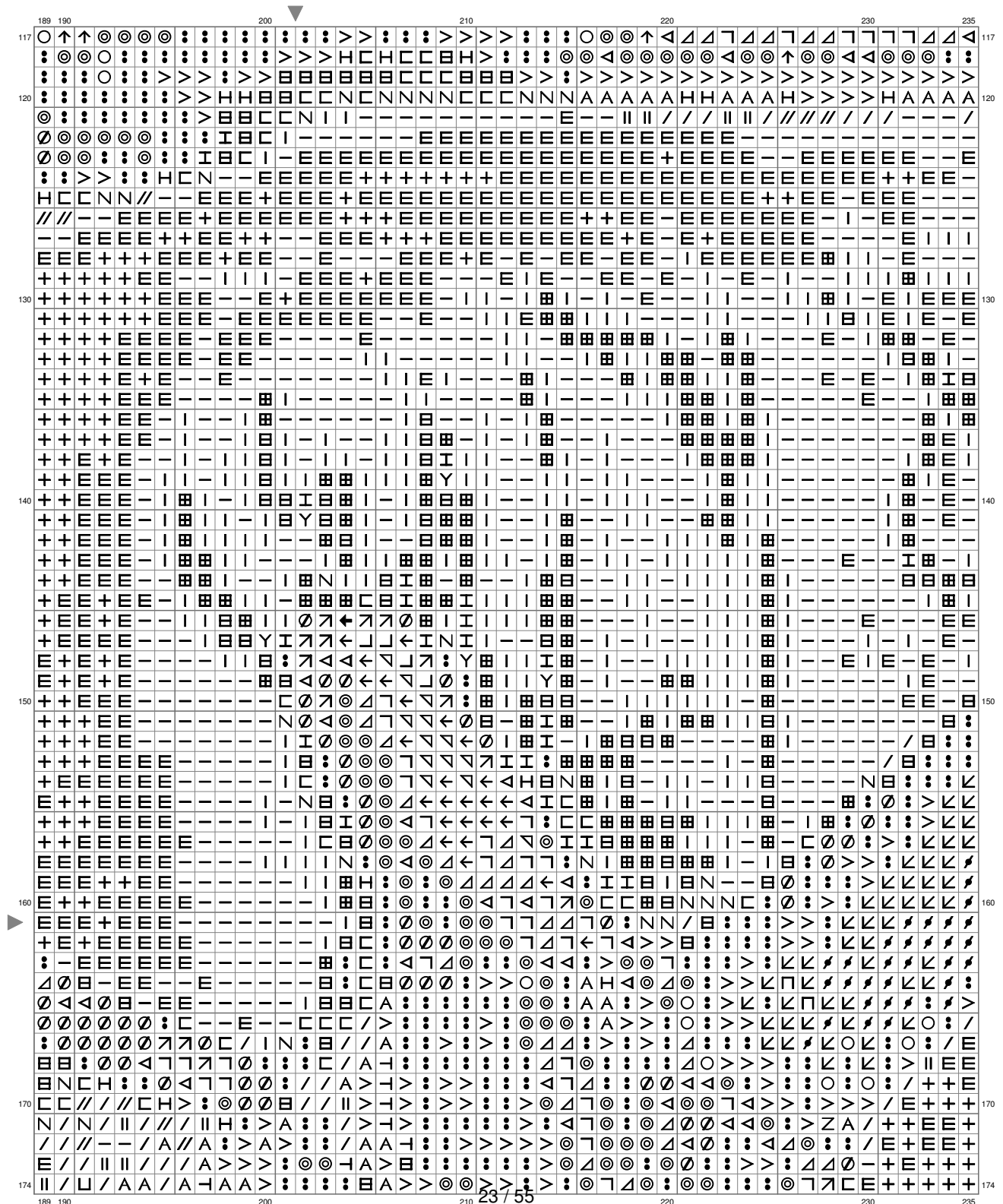

# Untitled

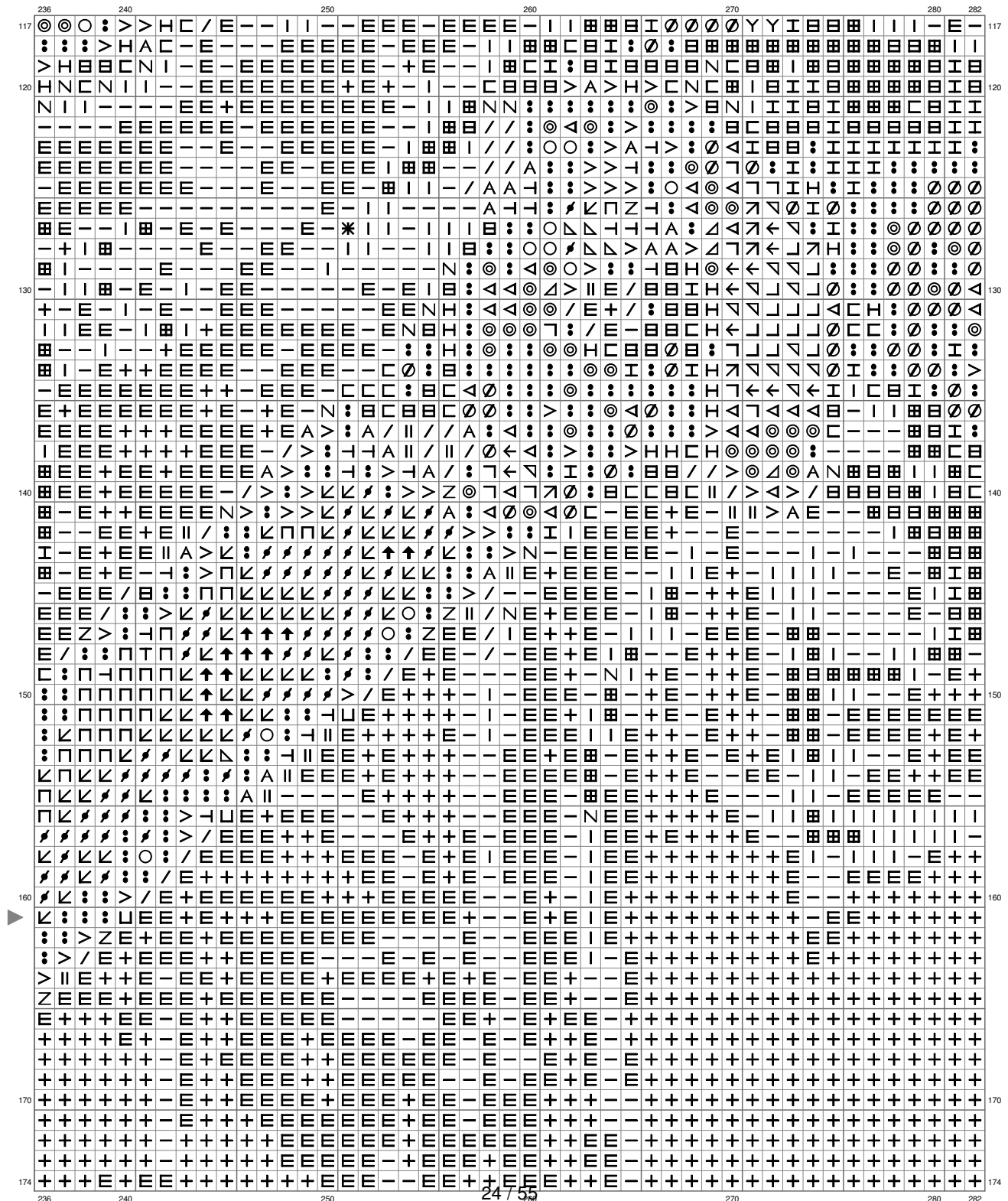



# Untitled

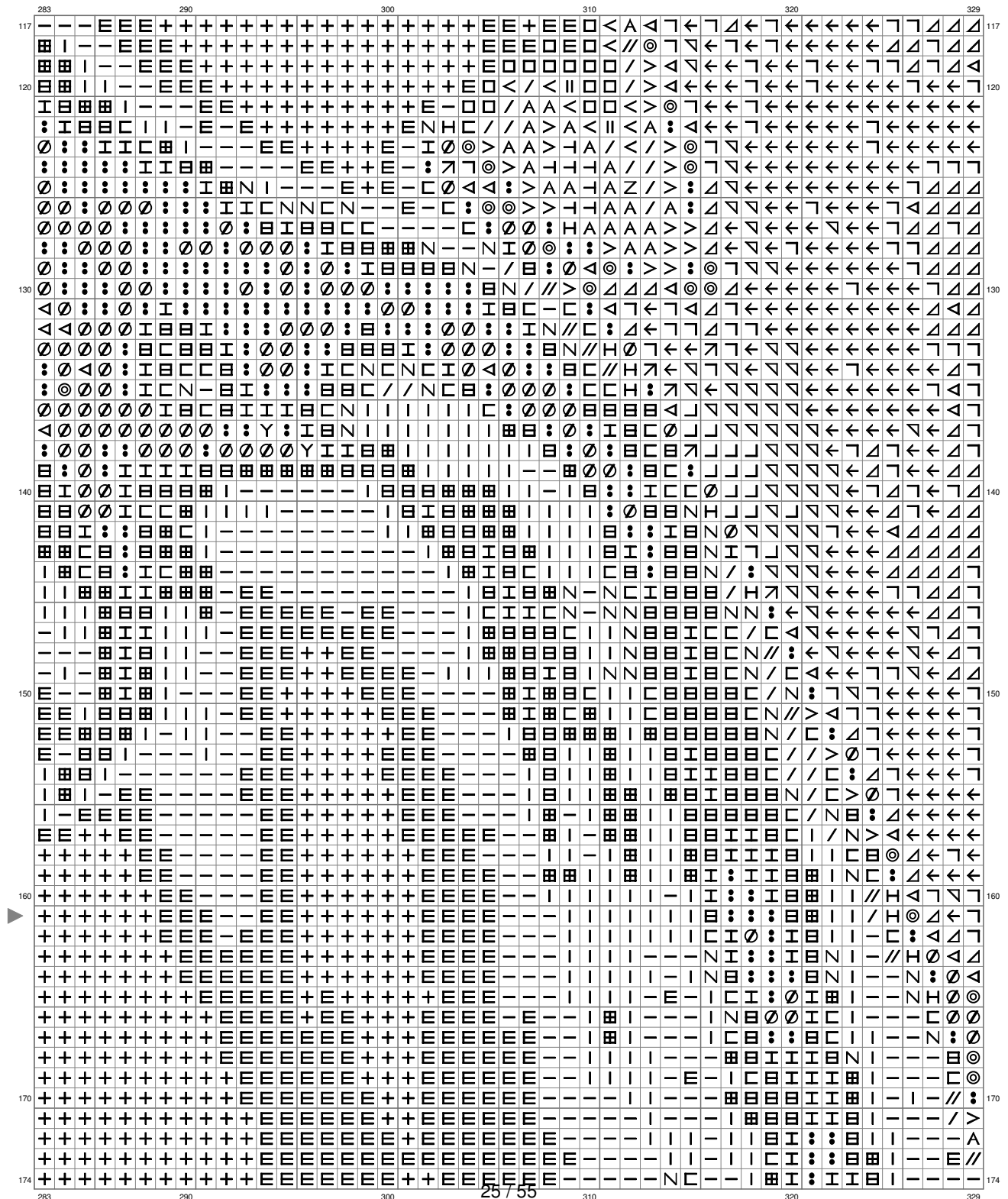

# Untitled

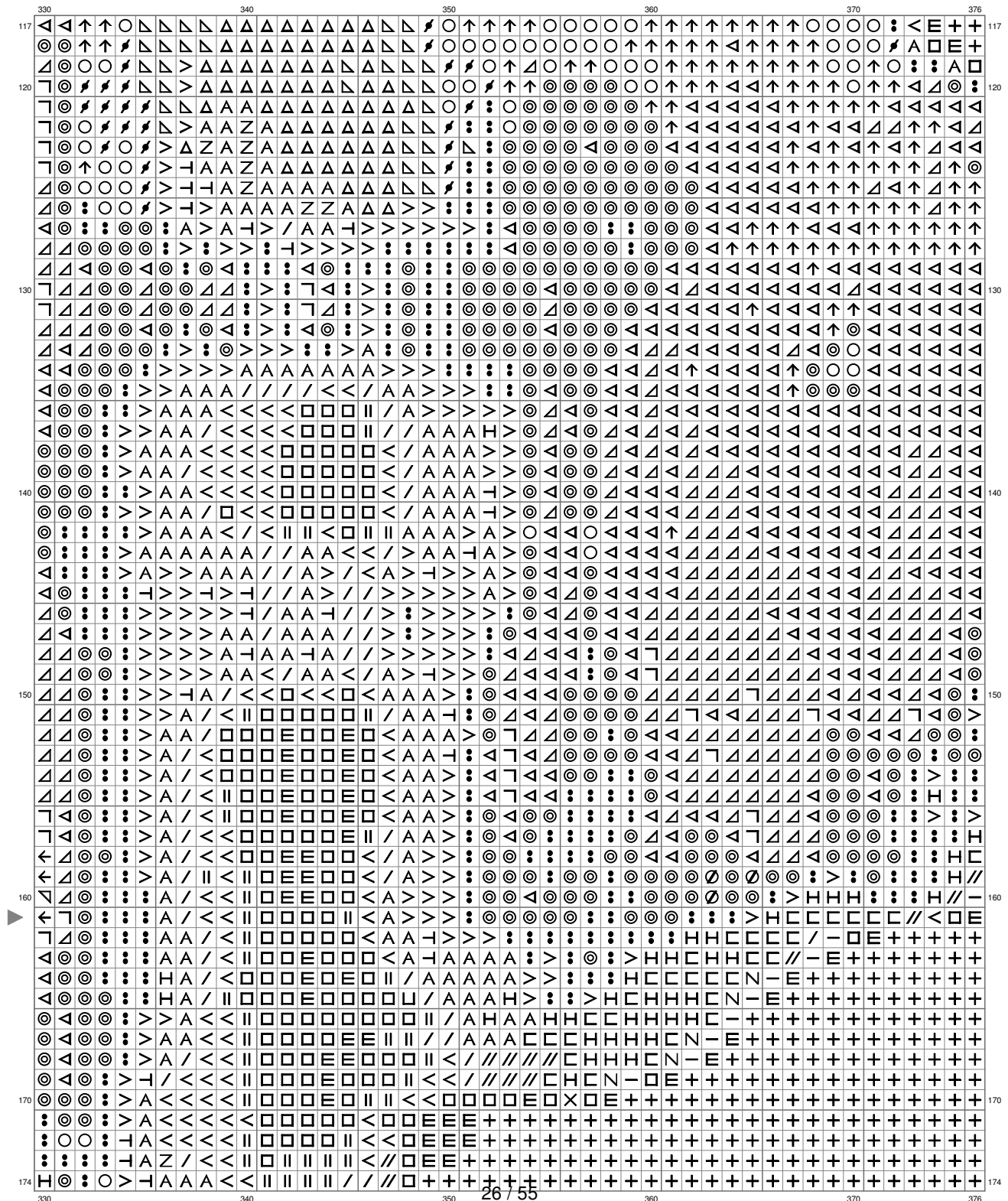

# Untitled

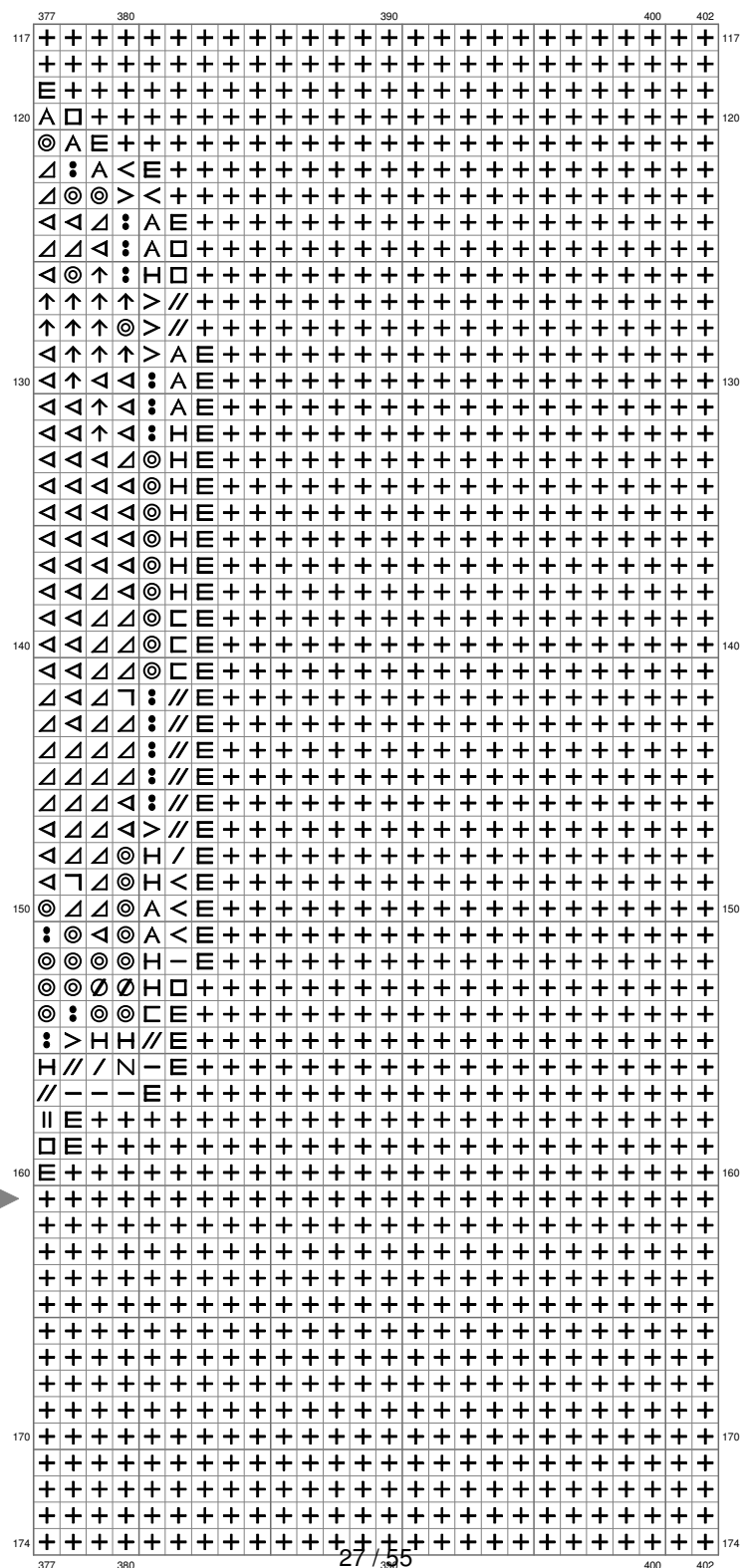

(This chart is printed using KG-Chart LE for Cross Stitch.)

# Untitled

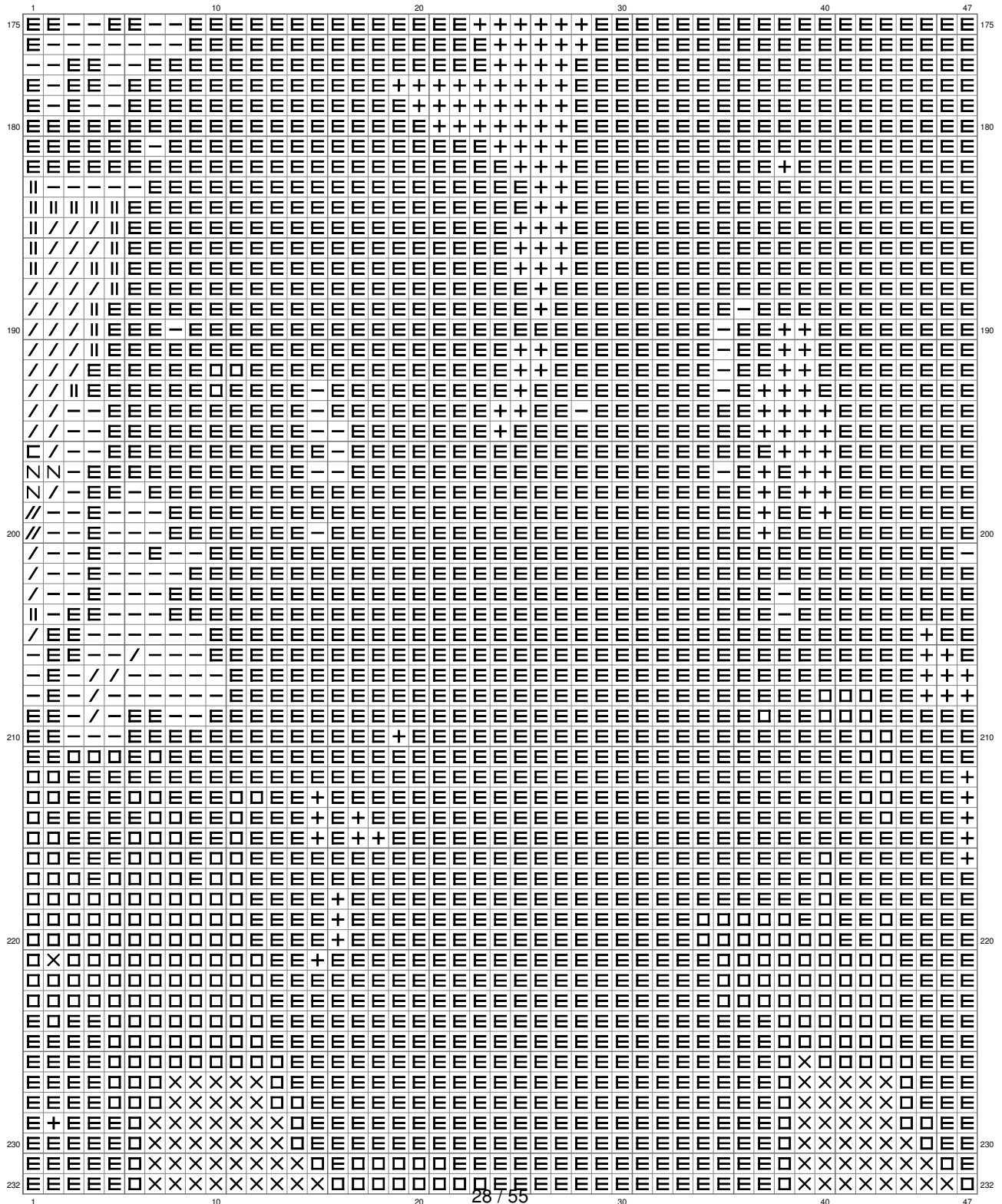

(This chart is printed using KG-Chart LE for Cross Stitch.)

# Untitled

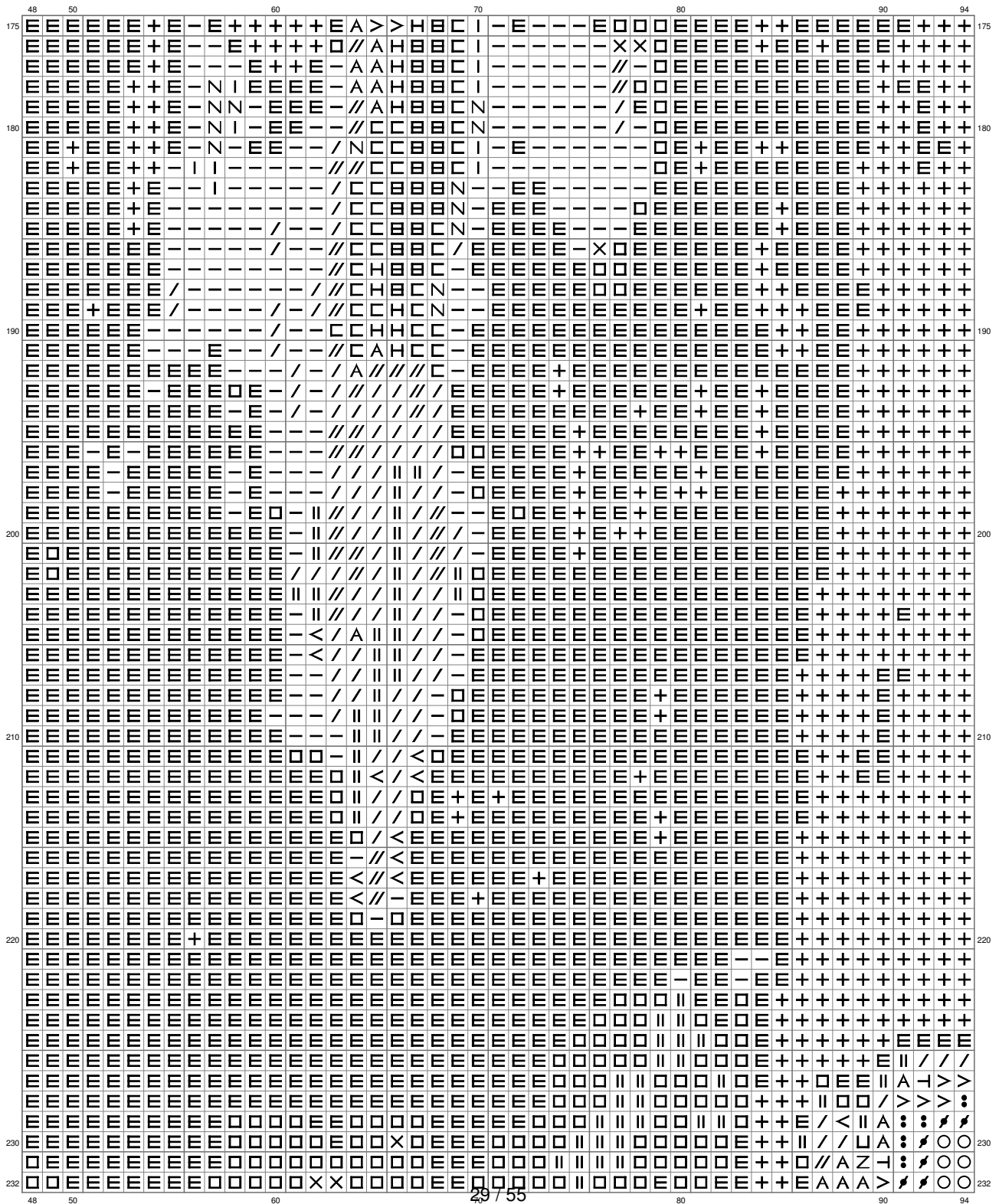

(This chart is printed using KG-Chart LE for Cross Stitch.)

# Untitled

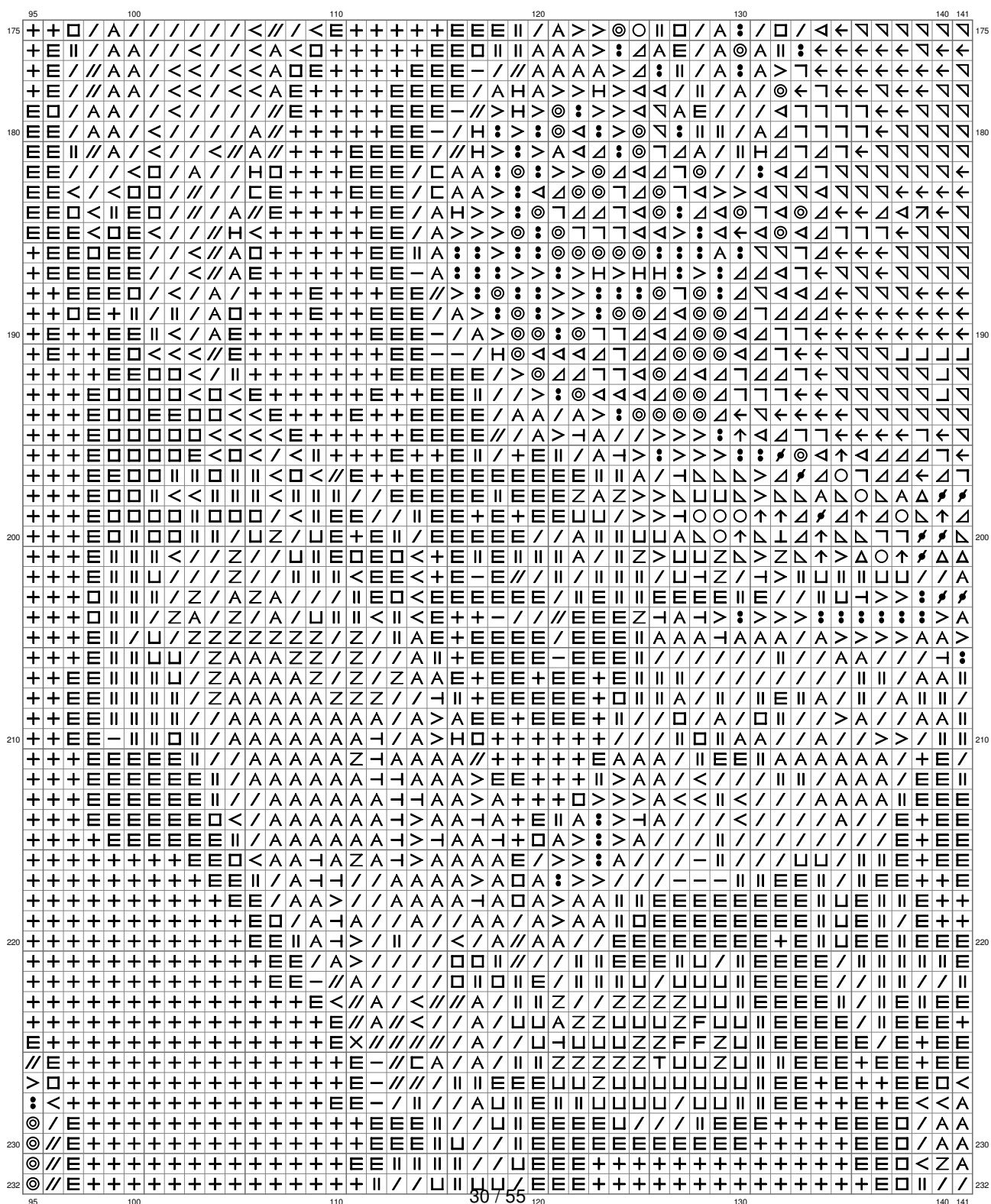

(This chart is printed using KG-Chart LE for Cross Stitch.)

# Untitled

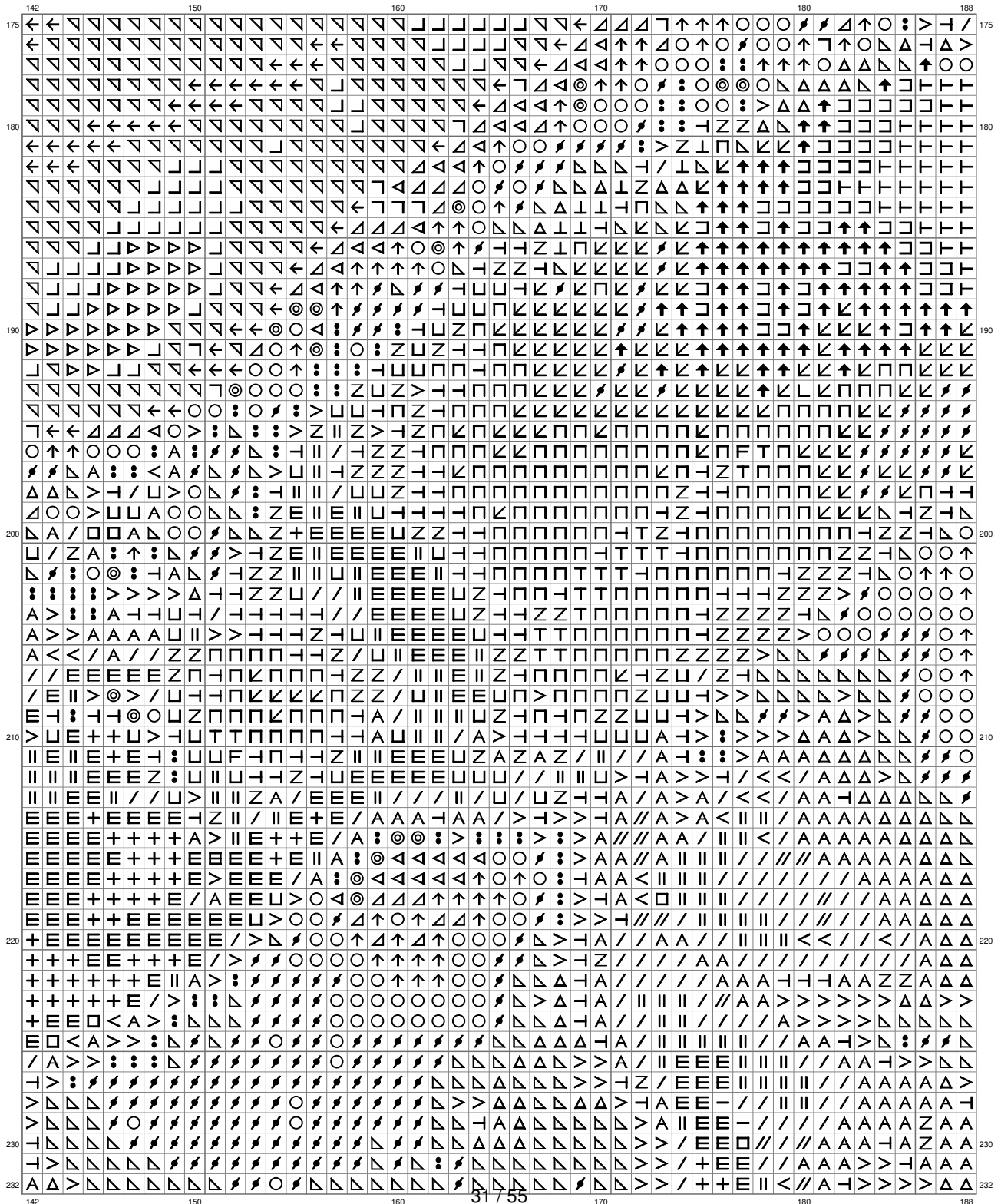

(This chart is printed using KG-Chart LE for Cross Stitch.)

# Untitled

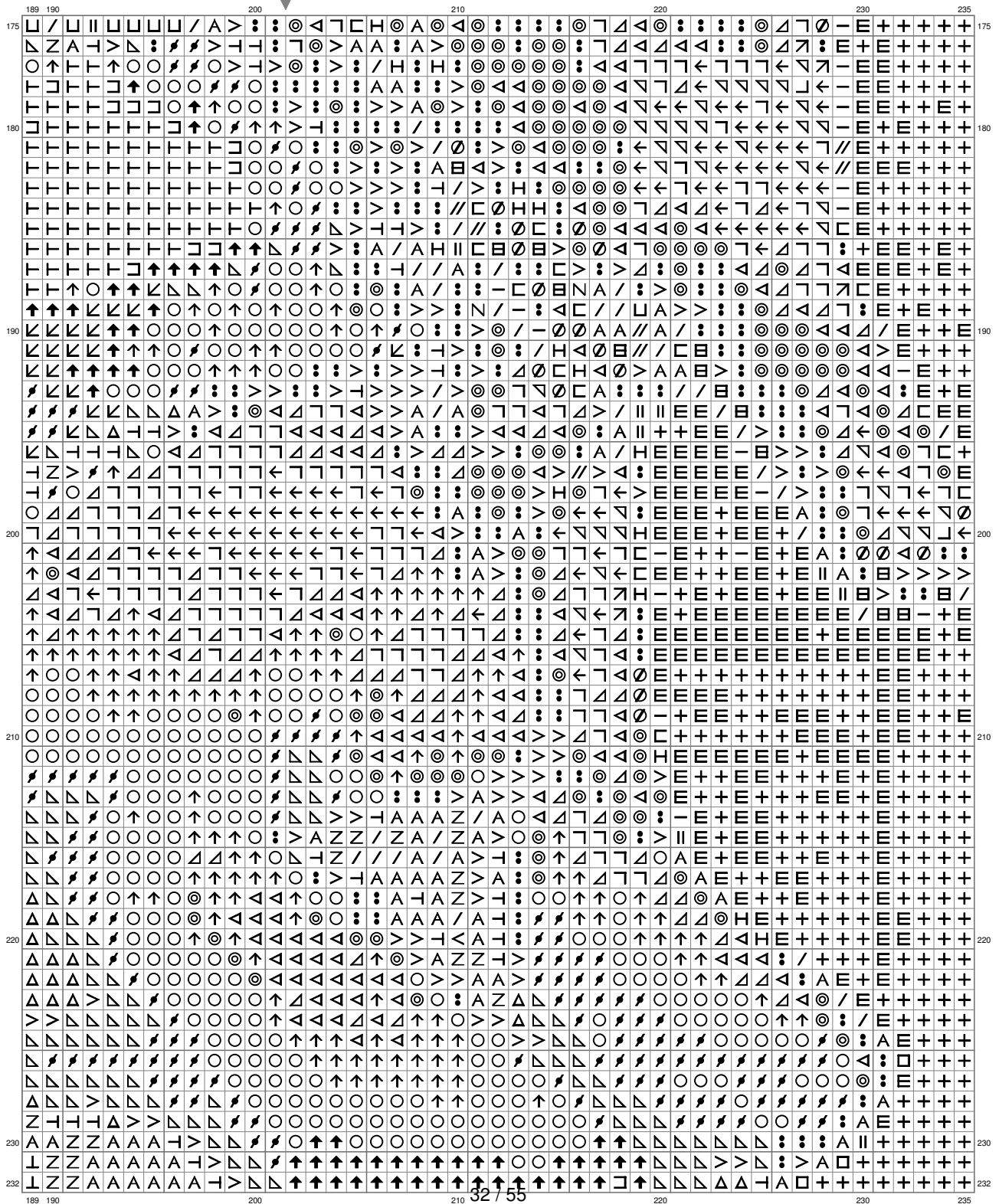

(This chart is printed using KG-Chart LE for Cross Stitch.)



# Untitled

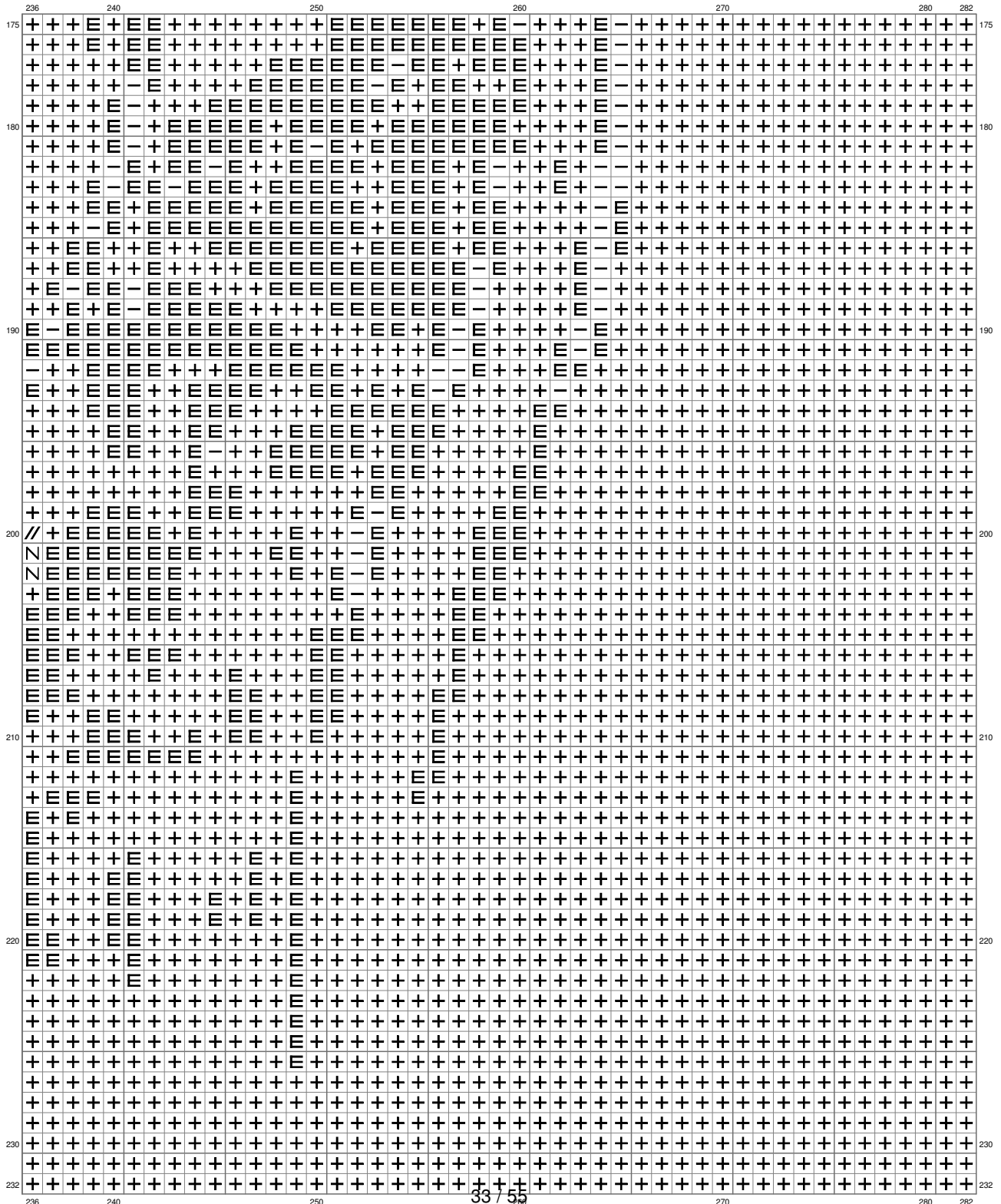

# Untitled

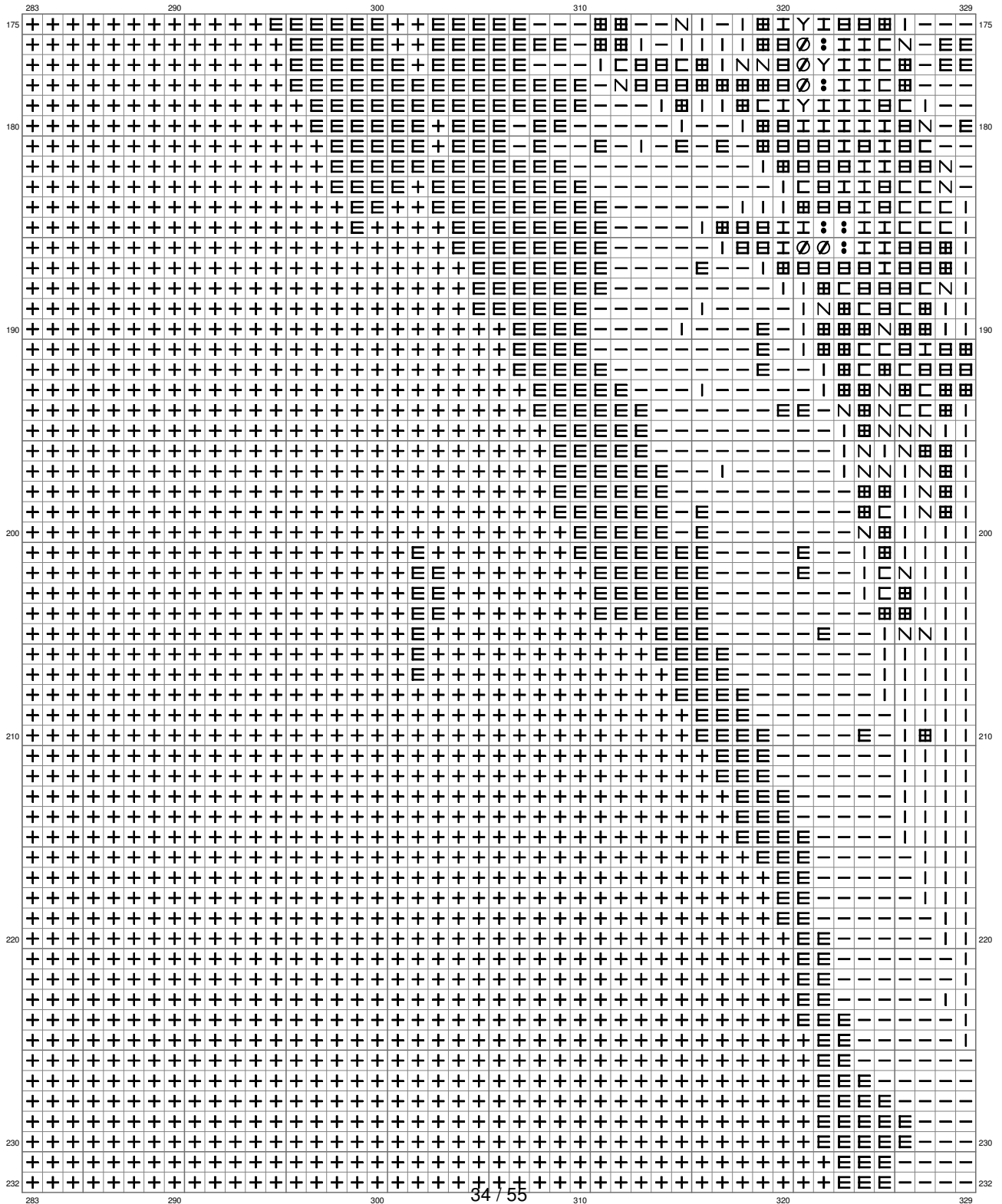

(This chart is printed using KG-Chart LE for Cross Stitch.)

# Untitled

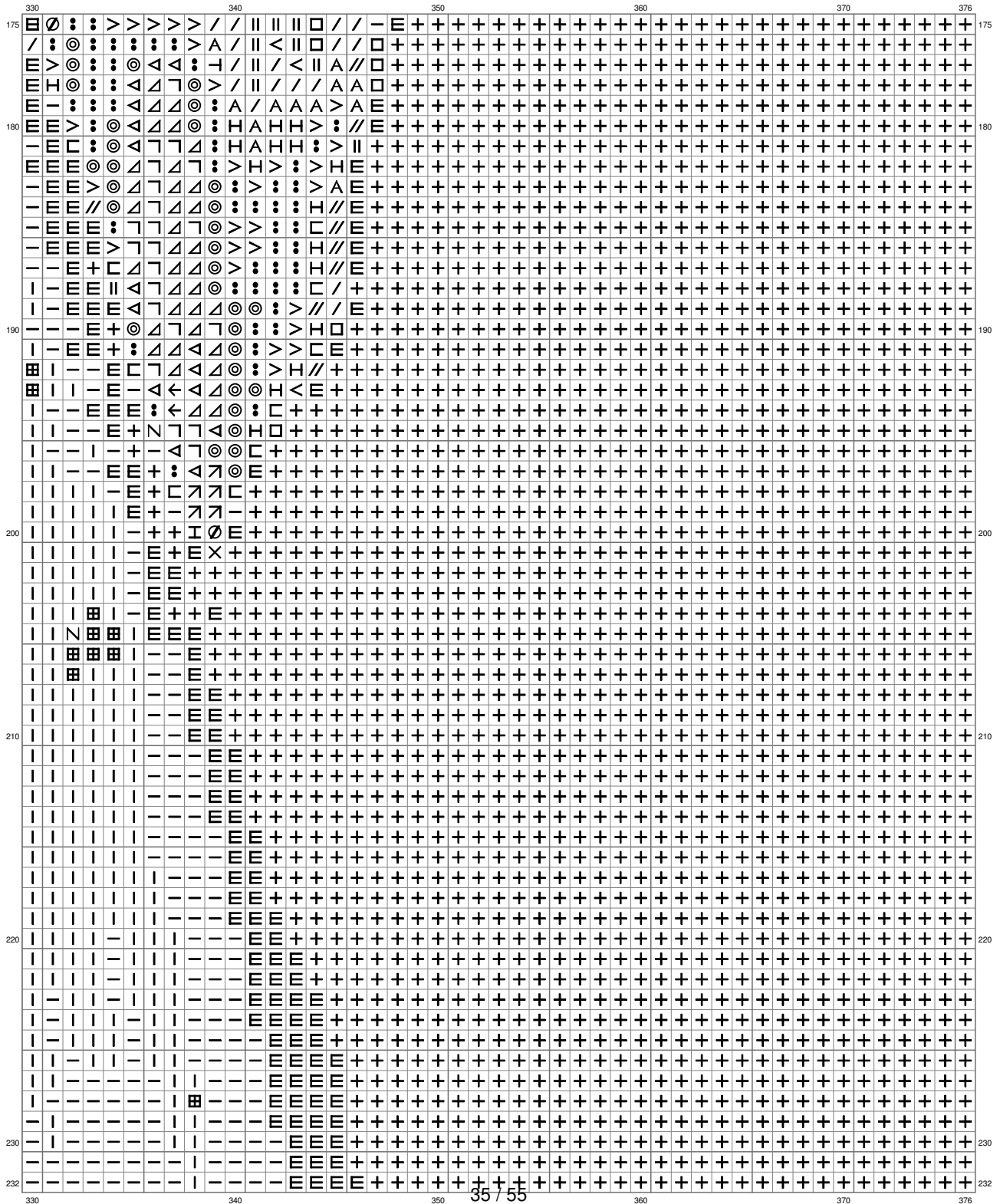

(This chart is printed using KG-Chart LE for Cross Stitch.)

# Untitled

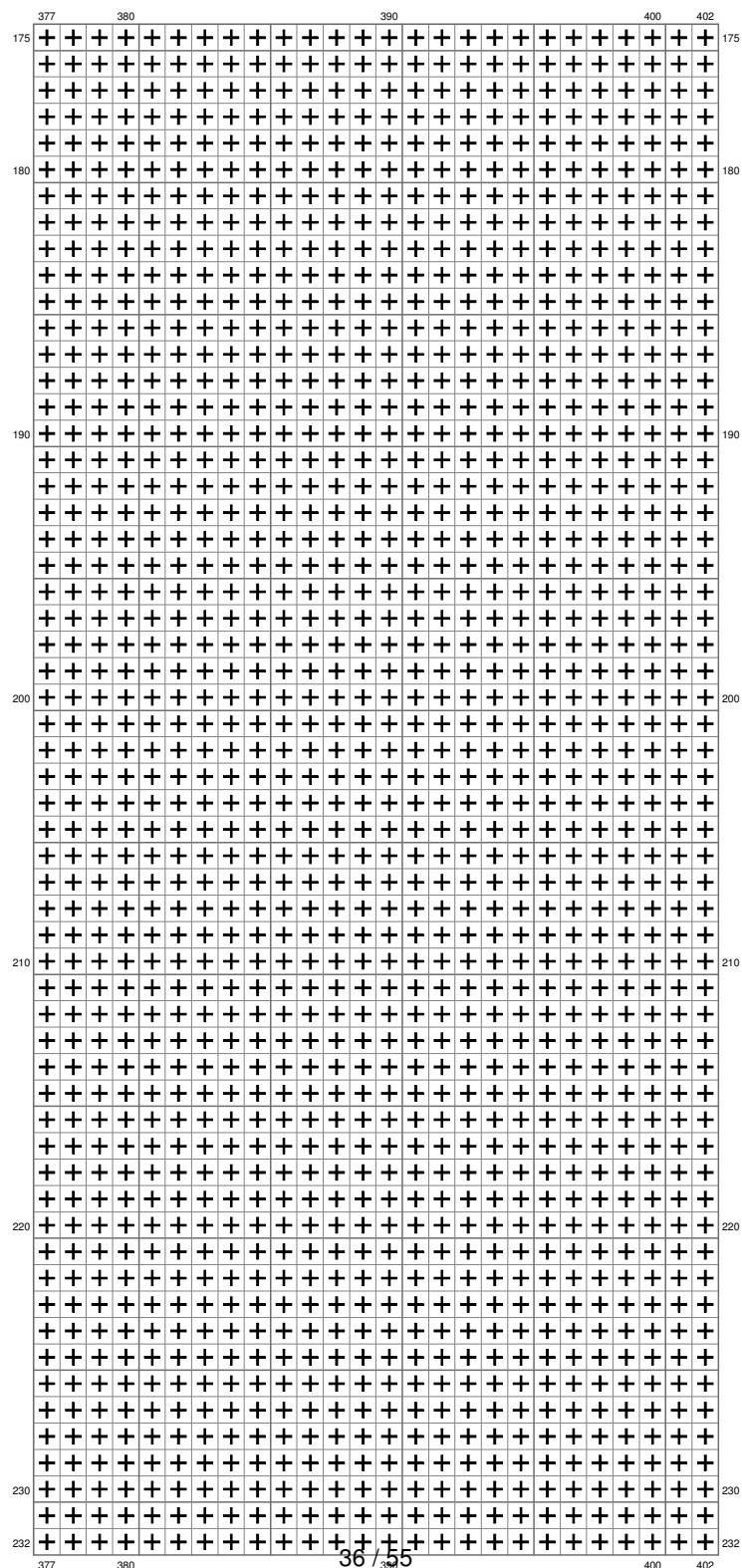

(This chart is printed using KG-Chart LE for Cross Stitch.)

# Untitled

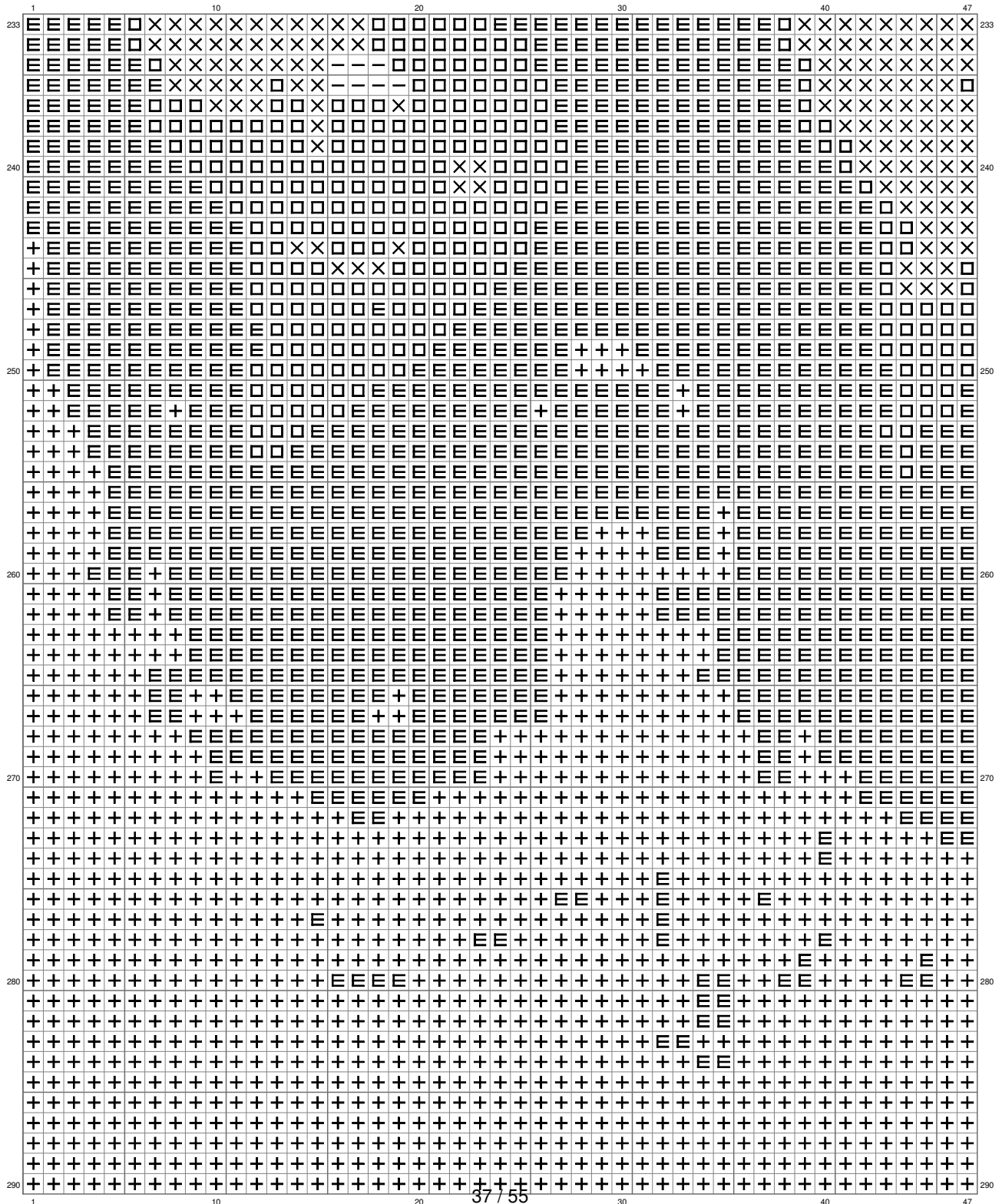

(This chart is printed using KG-Chart LE for Cross Stitch.)

# Untitled

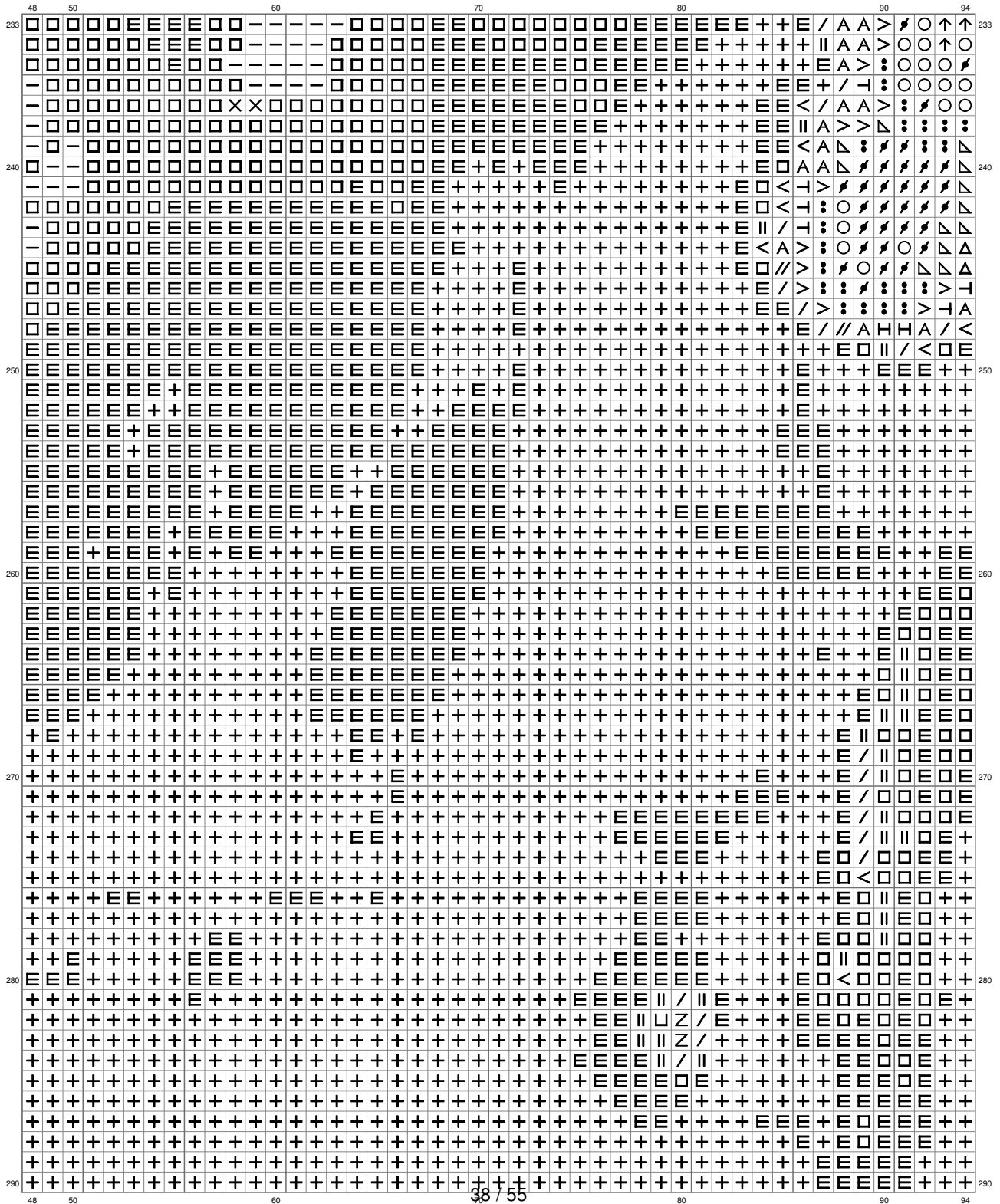

(This chart is printed using KG-Chart LE for Cross Stitch.)

# Untitled

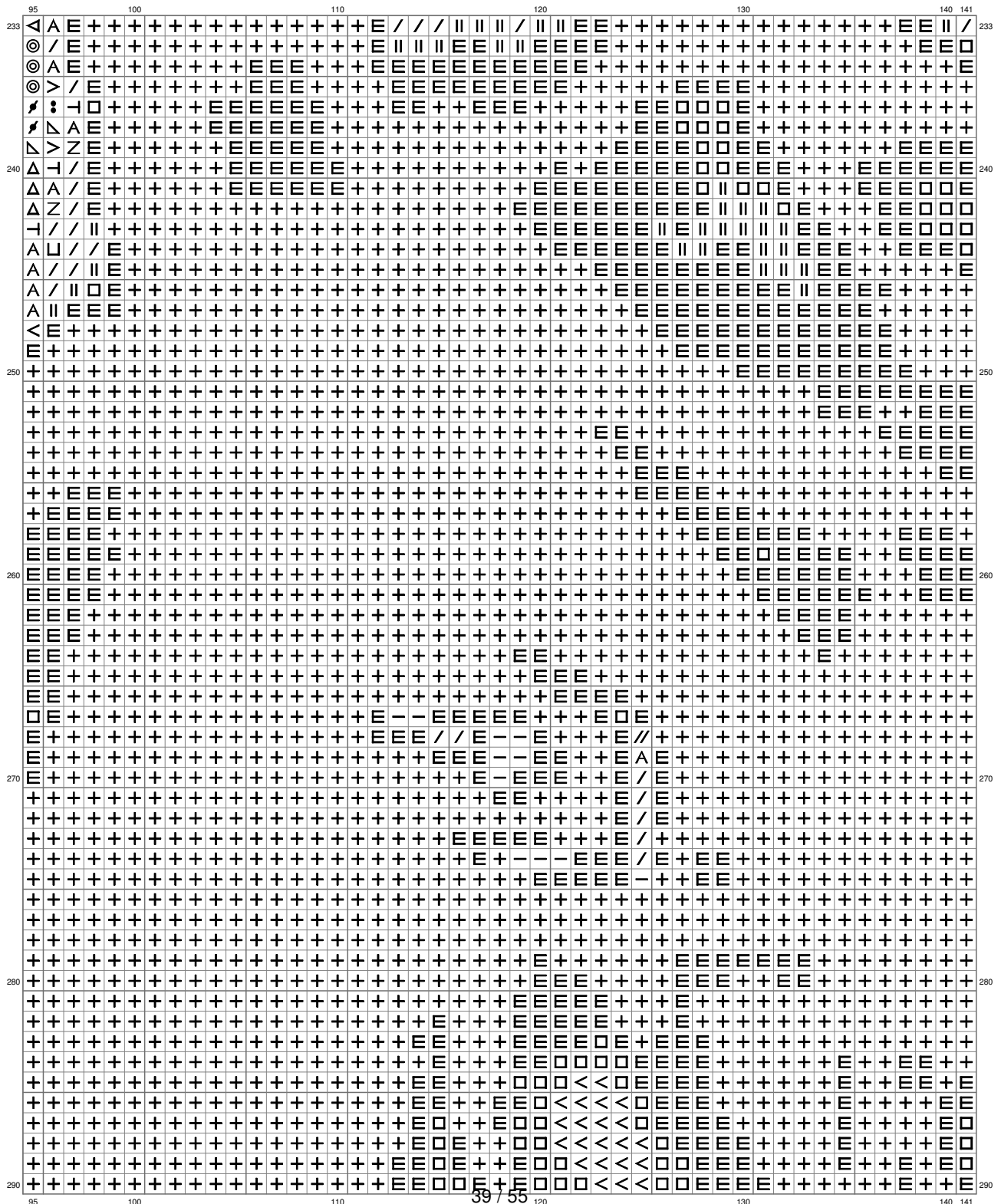

(This chart is printed using KG-Chart LE for Cross Stitch.)

# Untitled

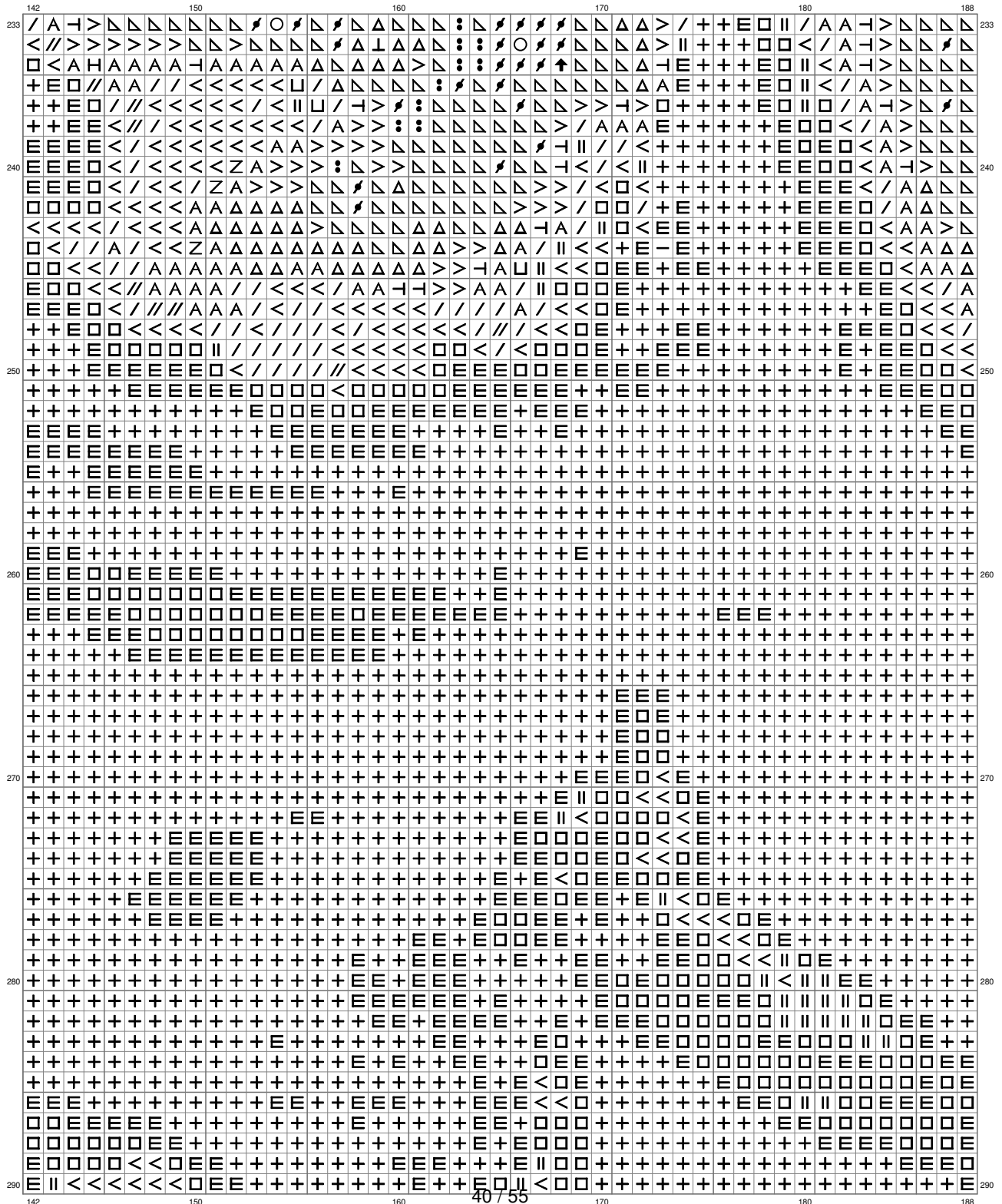



# Untitled

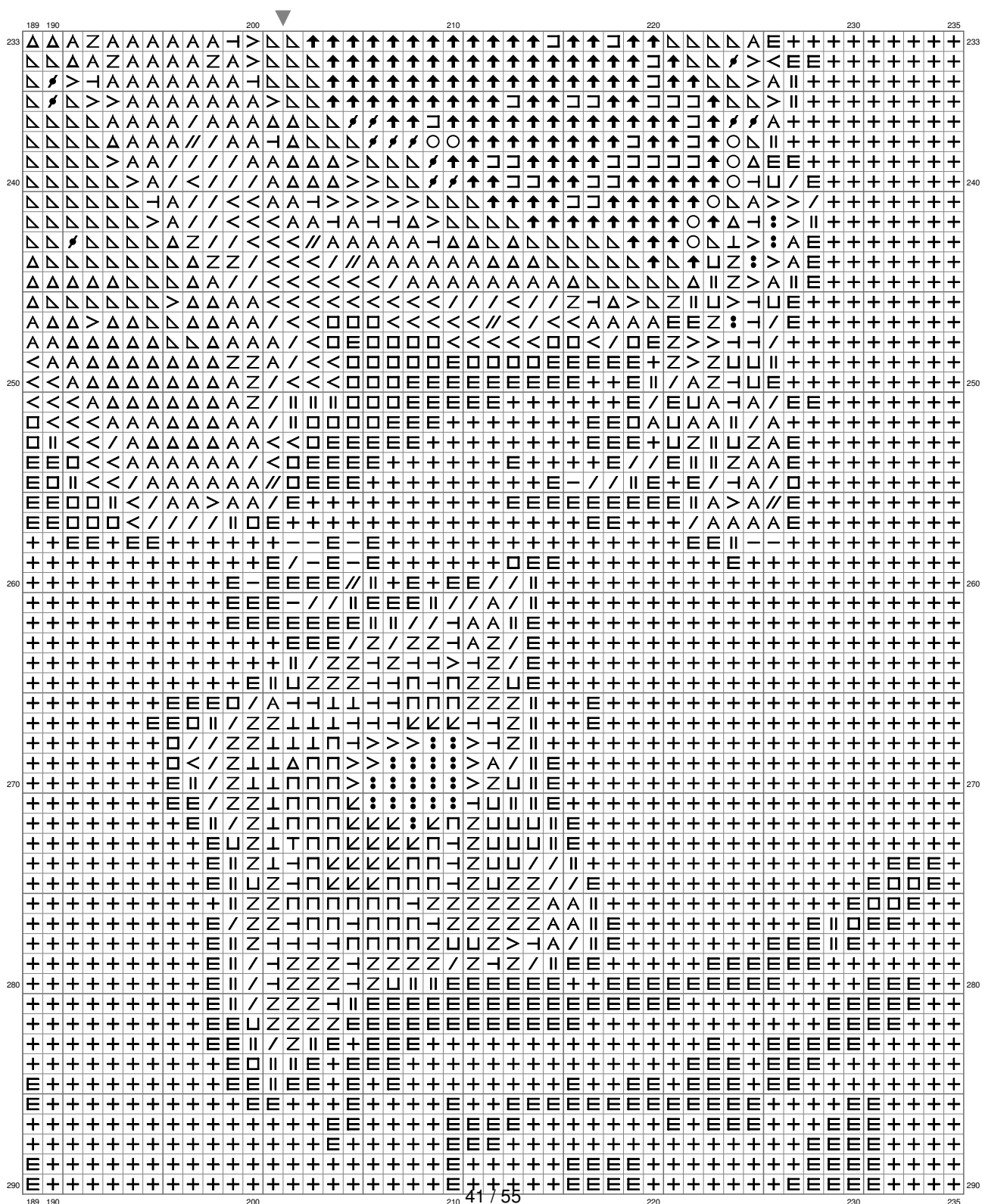

(This chart is printed using KG-Chart LE for Cross Stitch.)

# Untitled

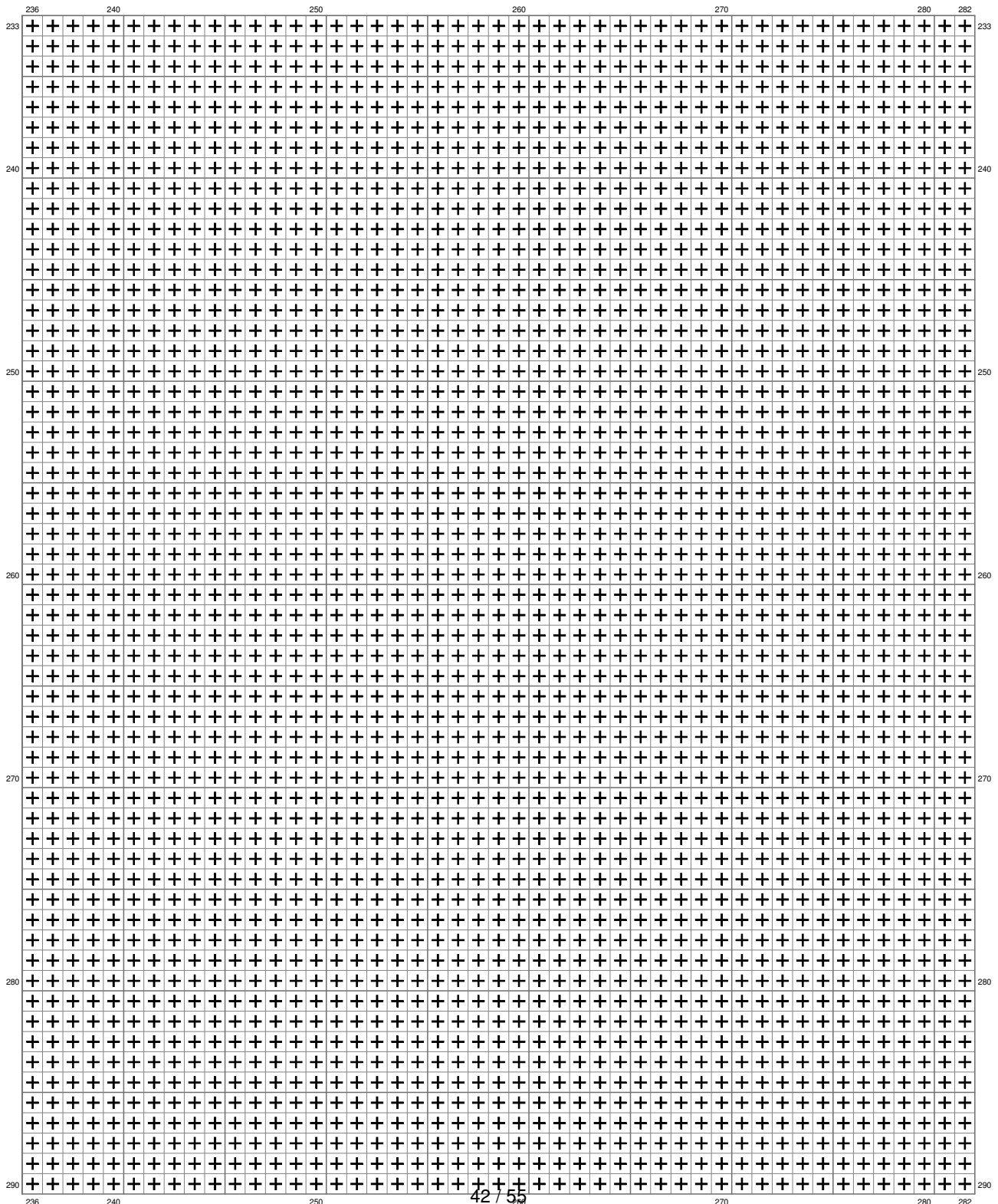

(This chart is printed using KG-Chart LE for Cross Stitch.)

43 / 55



# Untitled

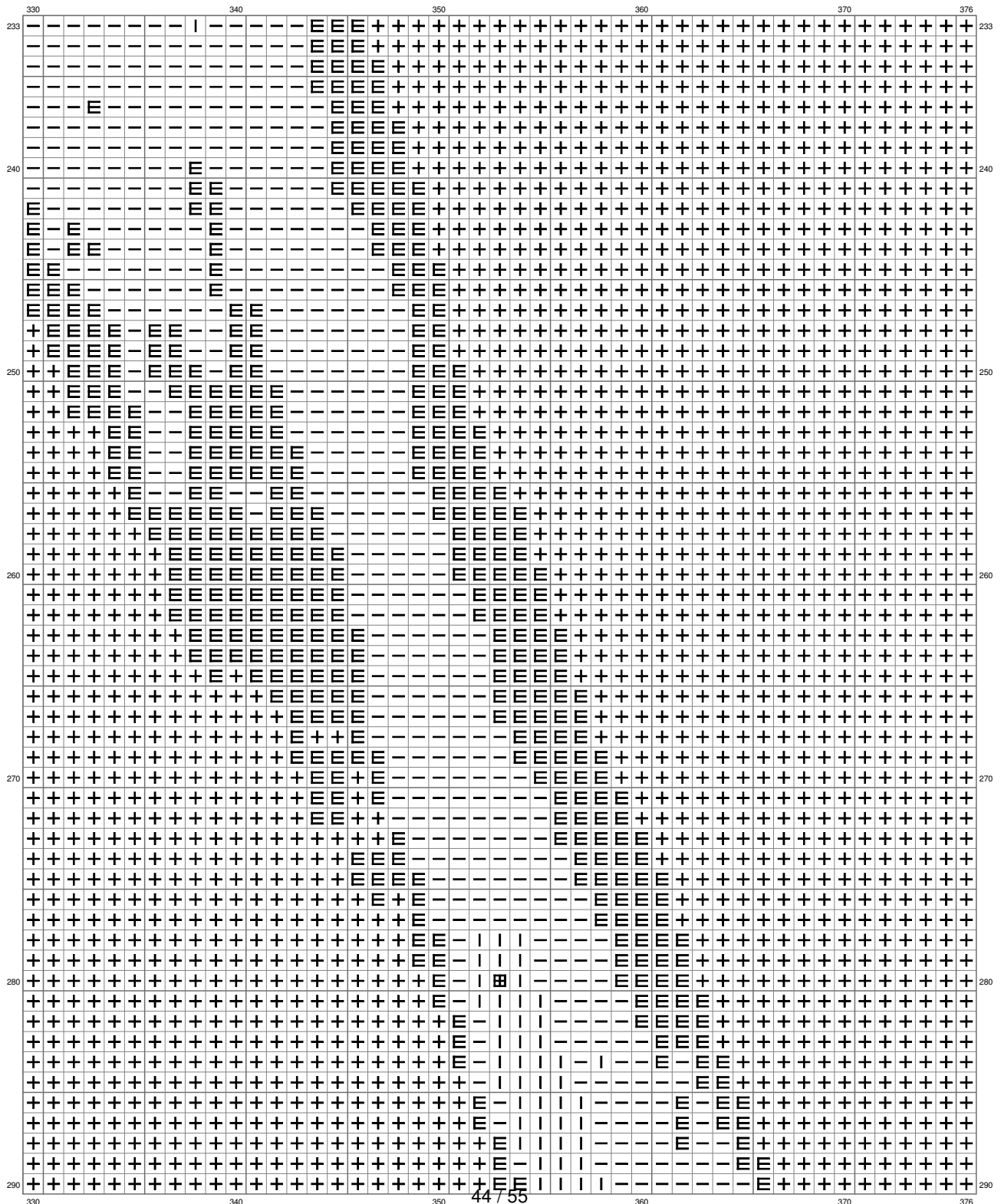

(This chart is printed using KG-Chart LE for Cross Stitch.)

# Untitled

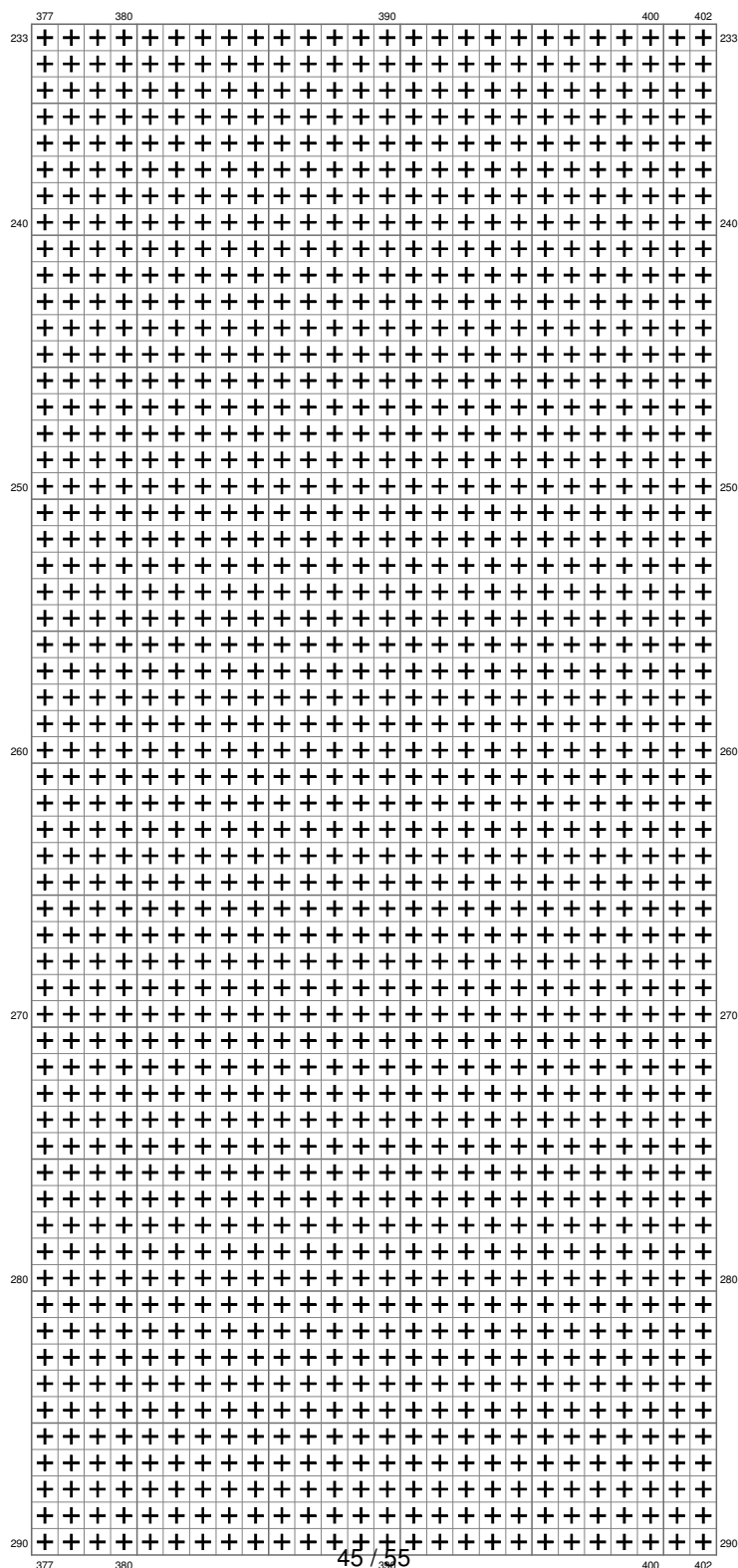

(This chart is printed using KG-Chart LE for Cross Stitch.)

# Untitled

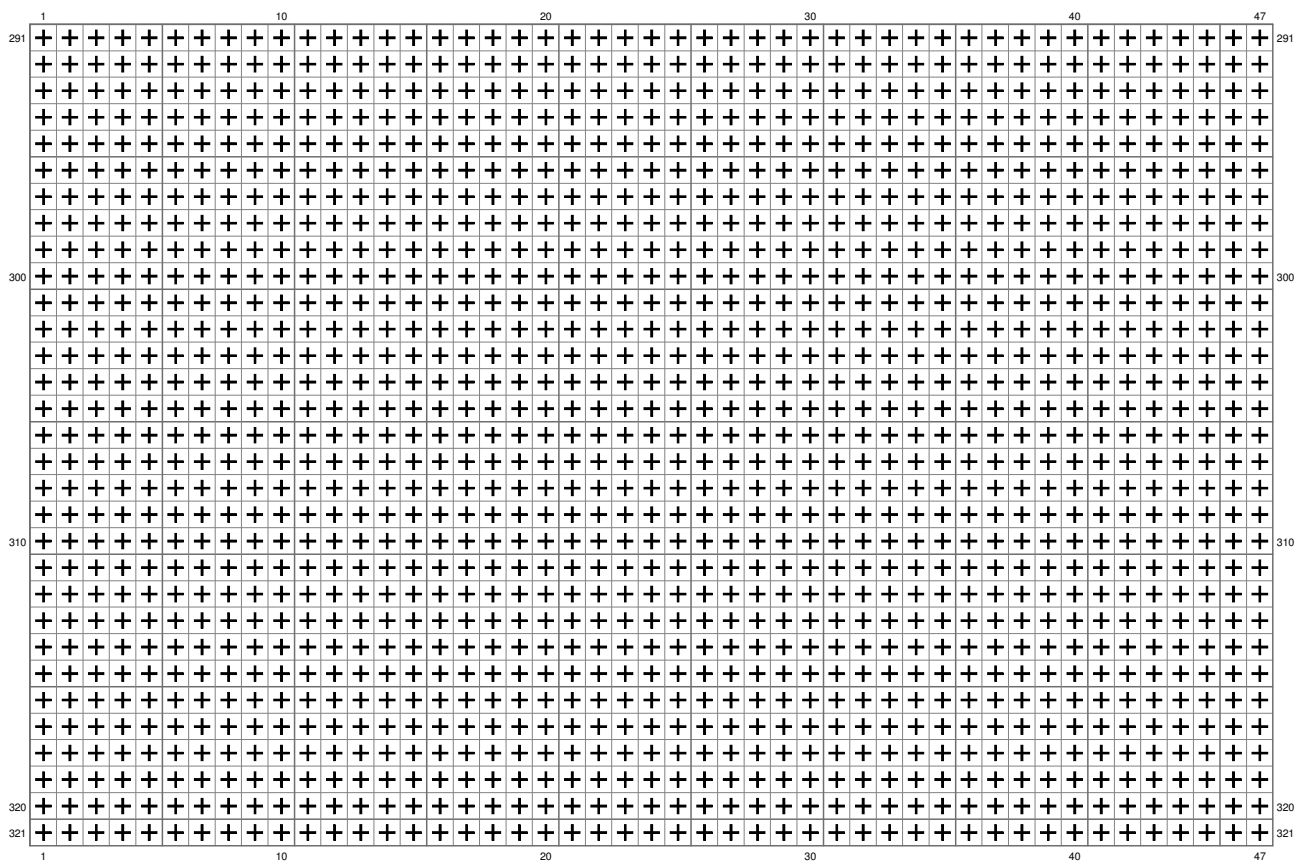

(This chart is printed using KG-Chart LE for Cross Stitch.)

# Untitled

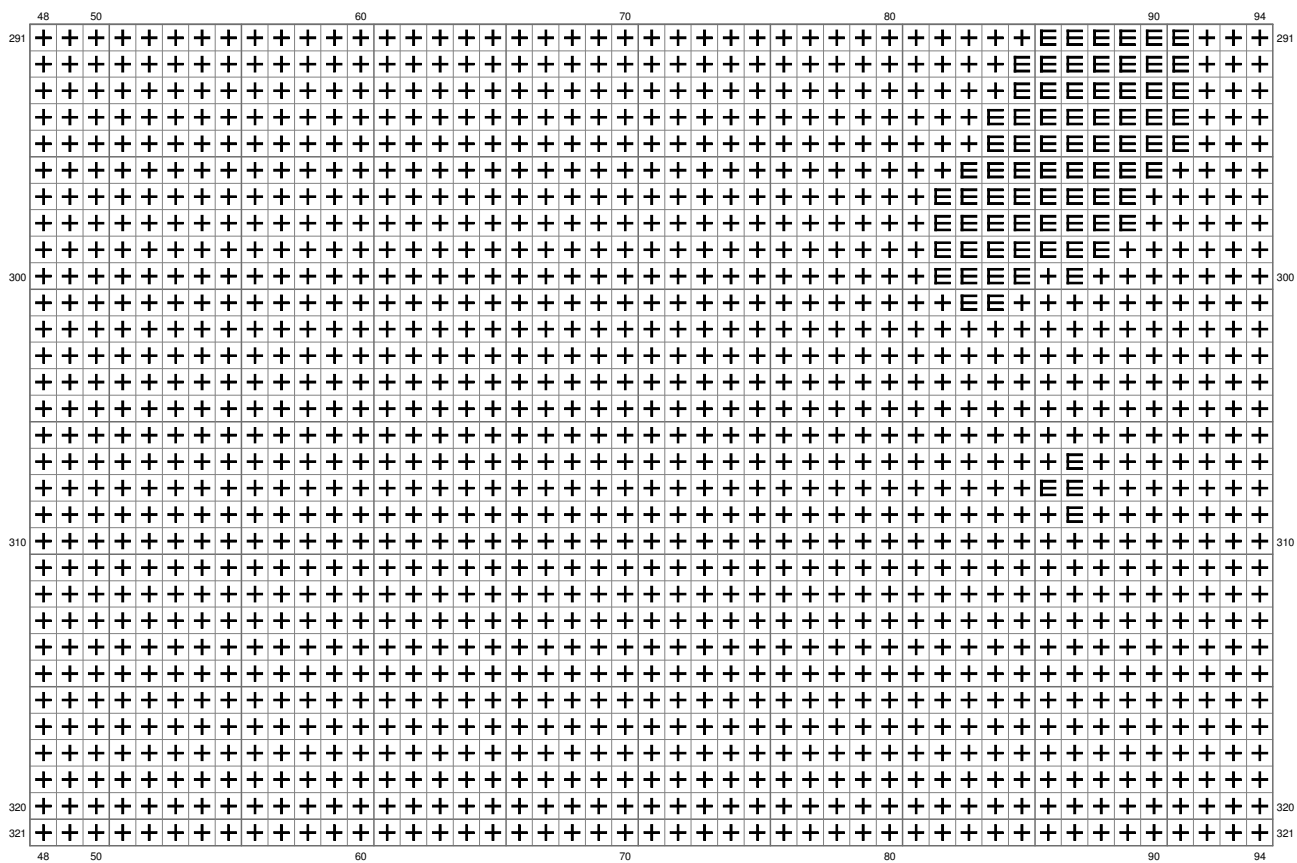

(This chart is printed using KG-Chart LE for Cross Stitch.)

# Untitled

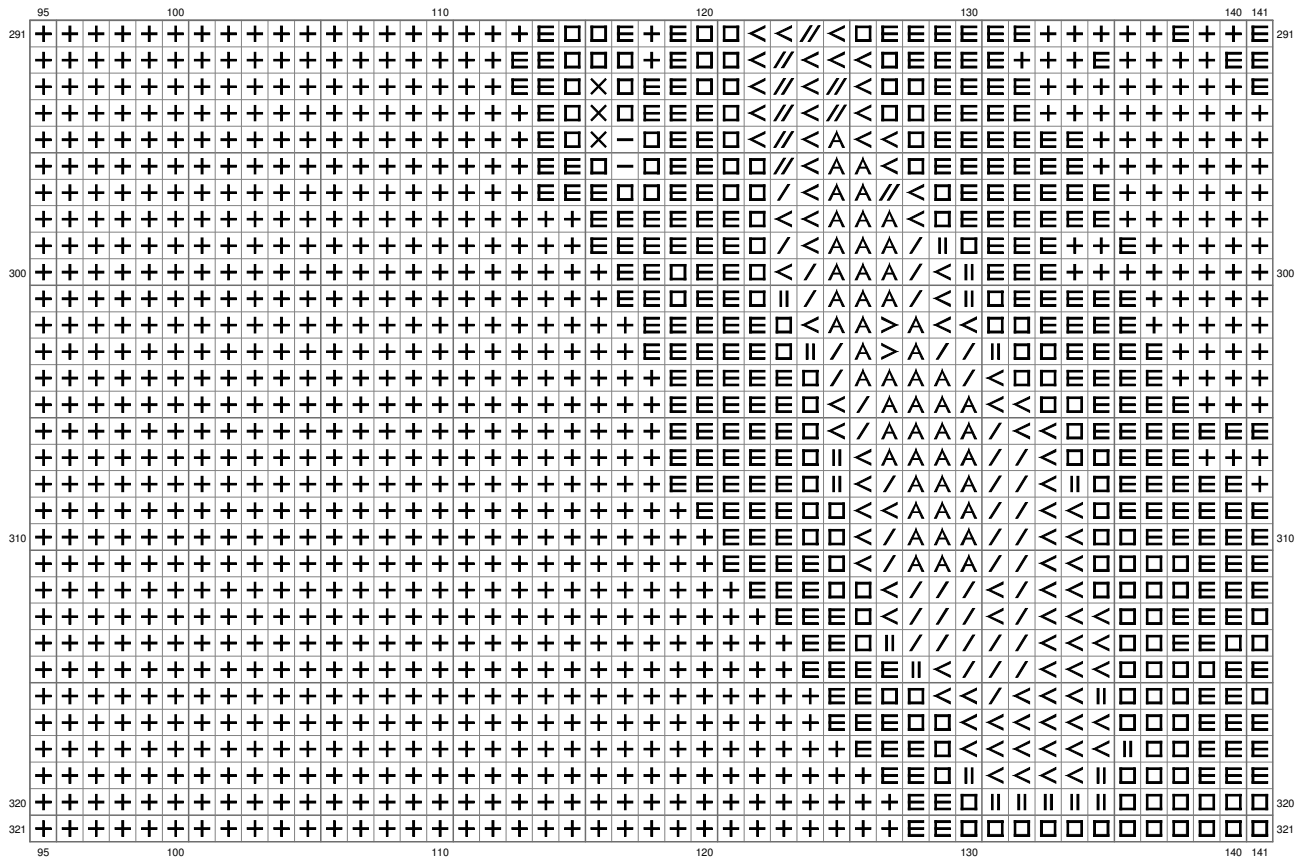

(This chart is printed using KG-Chart LE for Cross Stitch.)



# Untitled

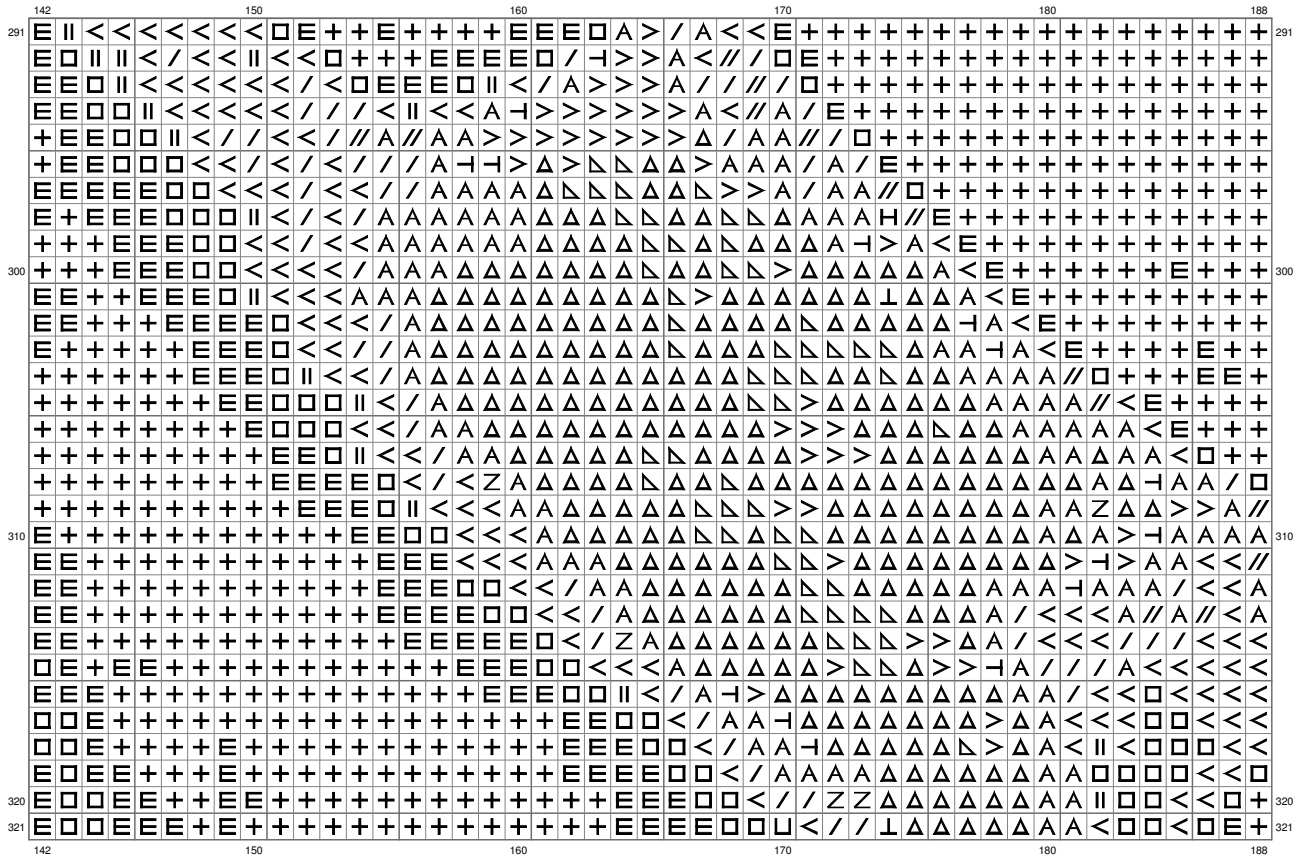

(This chart is printed using KG-Chart LE for Cross Stitch.)

# Untitled

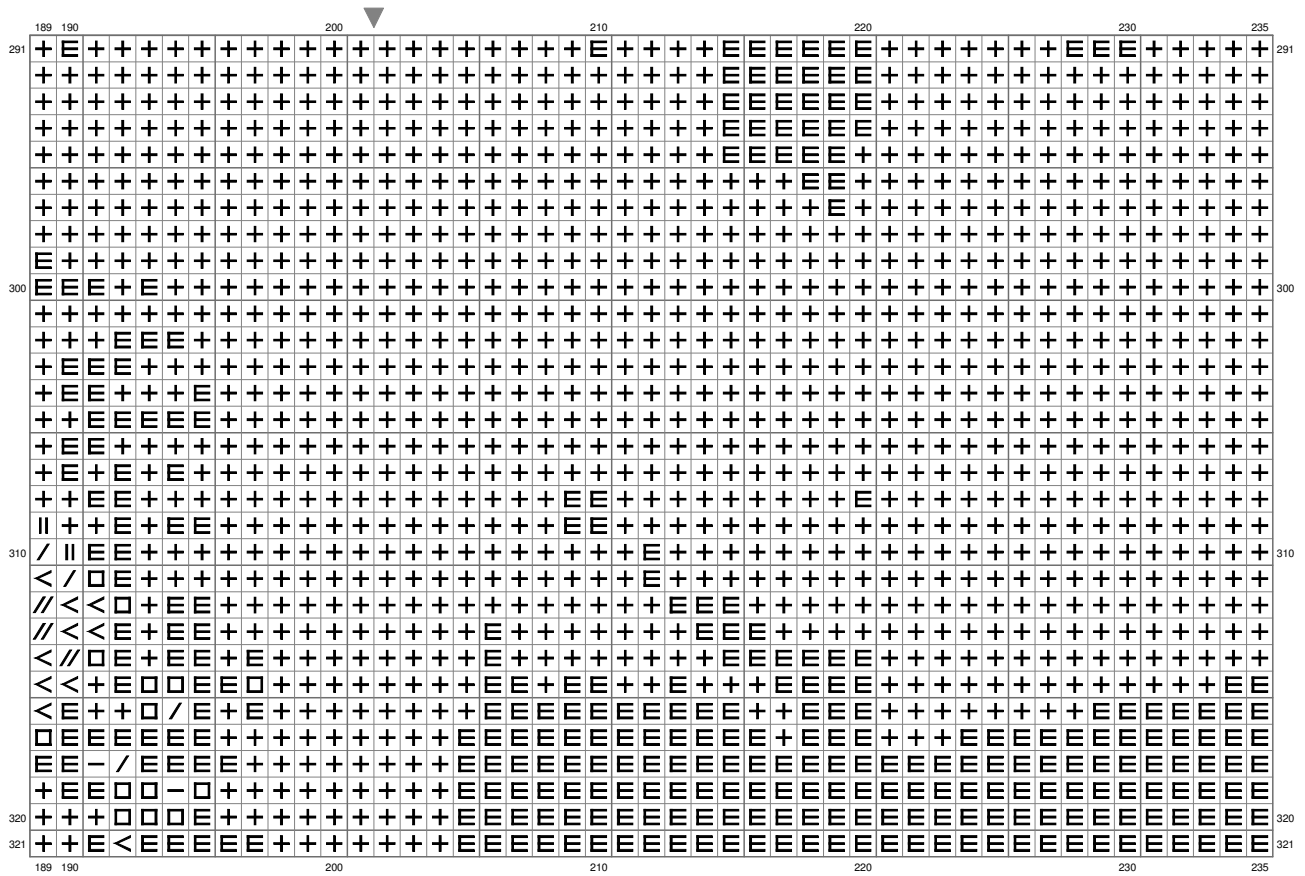

(This chart is printed using KG-Chart LE for Cross Stitch.)

# Untitled

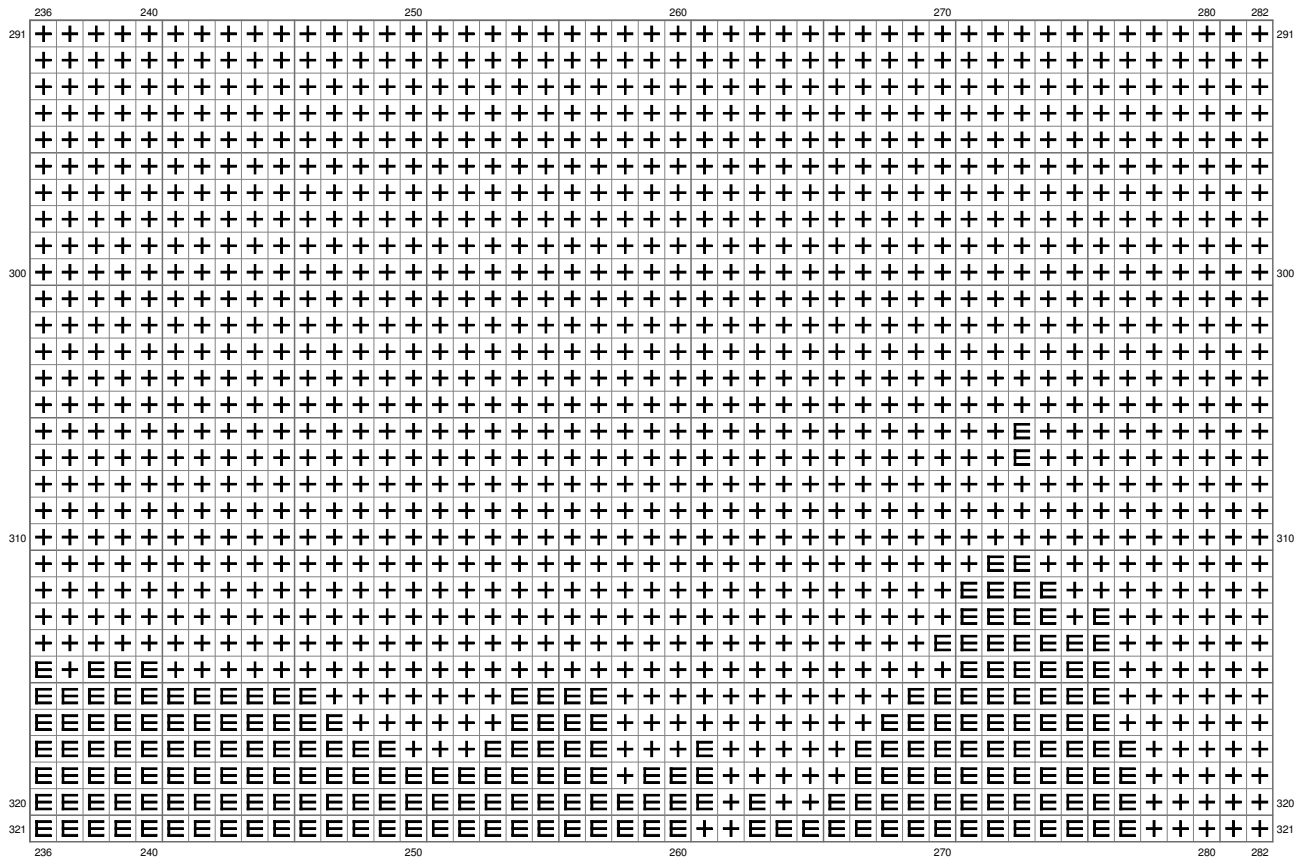

(This chart is printed using KG-Chart LE for Cross Stitch.)

# Untitled

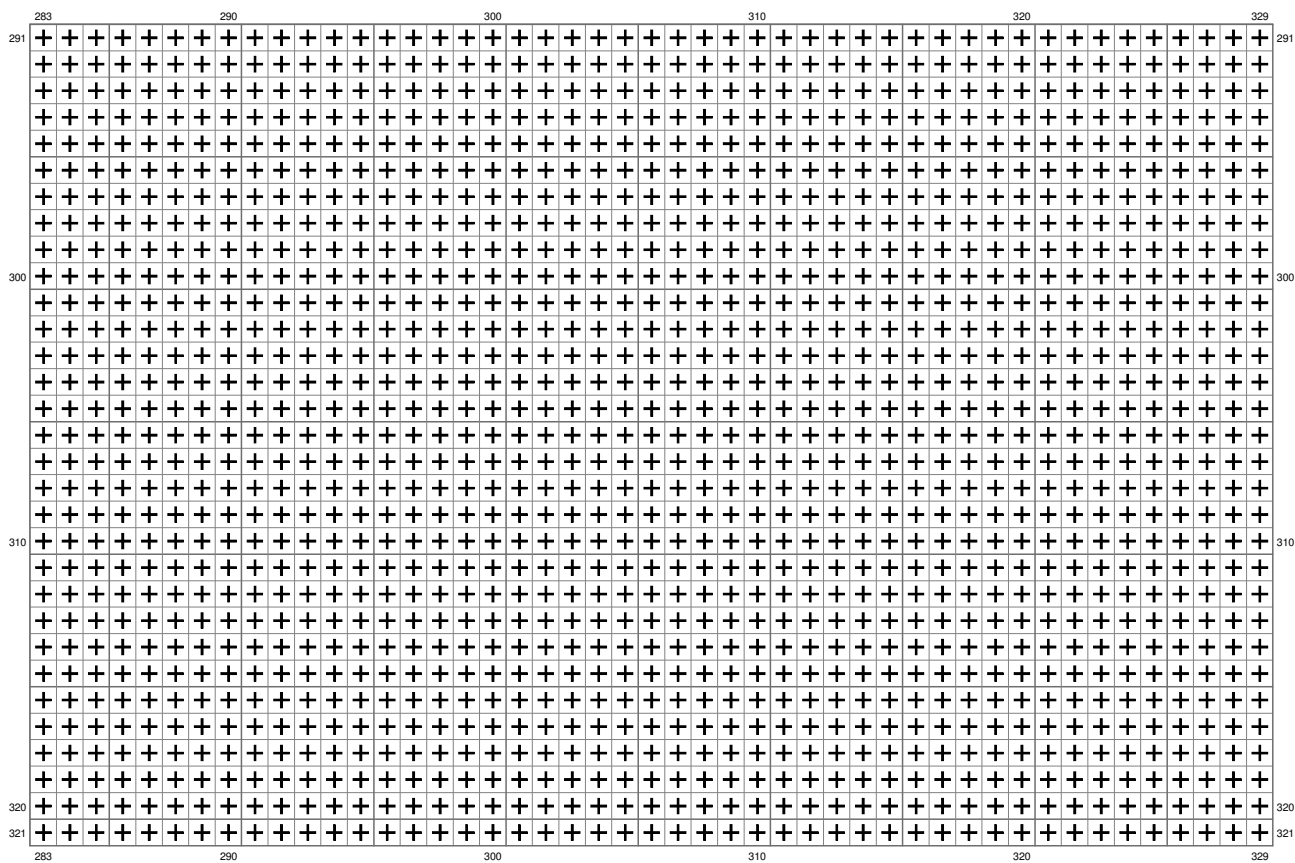

(This chart is printed using KG-Chart LE for Cross Stitch.)

# Untitled

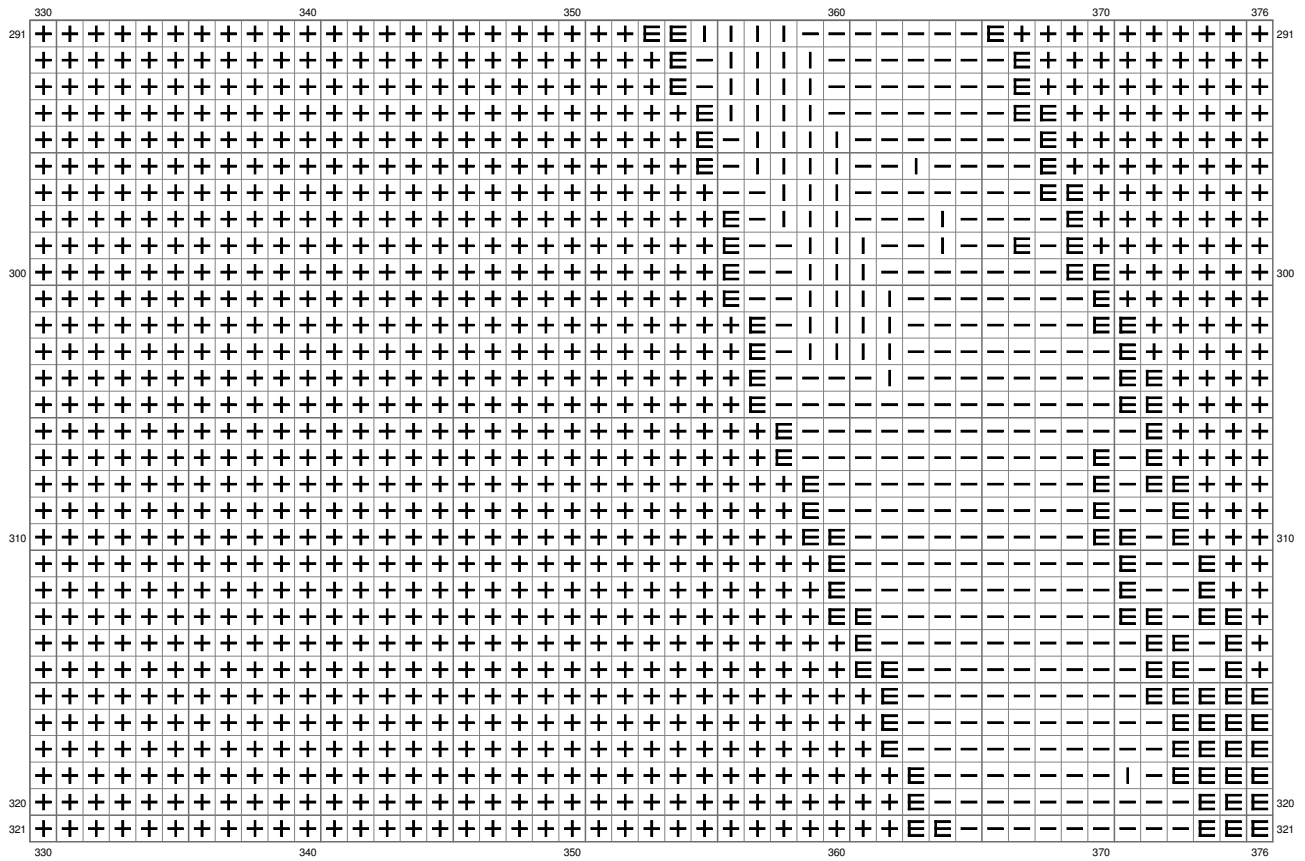

(This chart is printed using KG-Chart LE for Cross Stitch.)

# Untitled

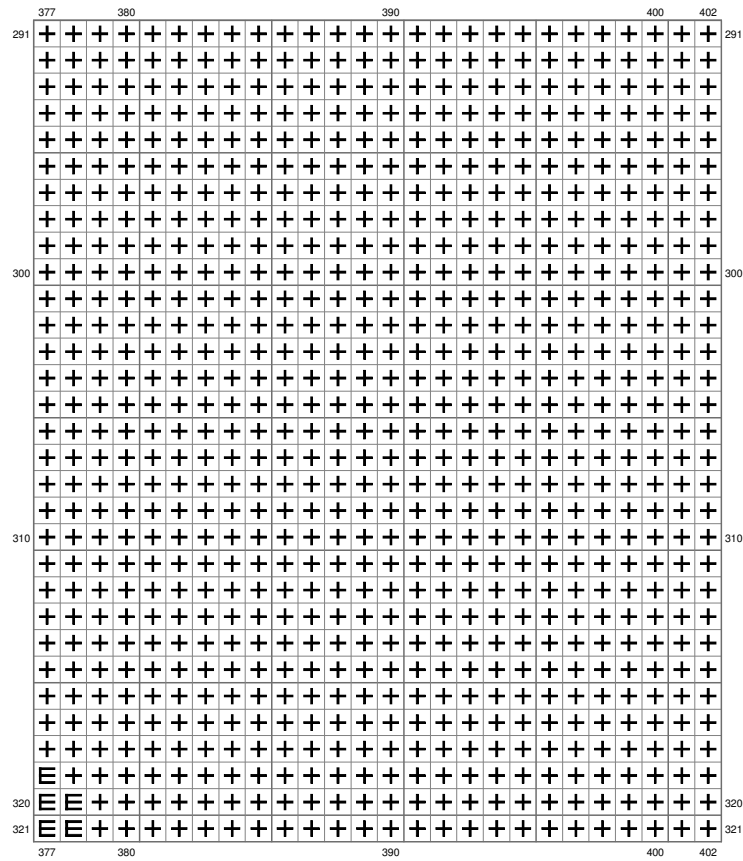

(This chart is printed using KG-Chart LE for Cross Stitch.)

# Untitled

Stitch Count: 402w x 321h

Finished Size: 1021.08 cm x 815.34 cm (18 ct./inch)

























































Cloth: Aida

Cloth's Color: White

# of colors: 57 Colors

## Color Table (DMC)

### Cross Stitch

 310 (49778 ct)	 3829 (342 ct)
 939 (19250 ct)	 420 (1086 ct)
 934 (2105 ct)	 371 (531 ct)
 823 (4440 ct)	 734 (597 ct)
 500 (2749 ct)	 413 (670 ct)
 311 (2131 ct)	 3041 (707 ct)
 336 (1592 ct)	 3787 (252 ct)
 3842 (769 ct)	 317 (443 ct)
 824 (1392 ct)	 825 (525 ct)
 312 (542 ct)	 322 (510 ct)
 3765 (722 ct)	 793 (139 ct)
 3371 (1720 ct)	 826 (616 ct)
 936 (827 ct)	 611 (1903 ct)
 938 (895 ct)	 370 (1428 ct)
 3031 (1838 ct)	 372 (1587 ct)
 433 (634 ct)	 3032 (1188 ct)
 3799 (324 ct)	 451 (407 ct)
 3362 (332 ct)	 3325 (361 ct)
 3781 (1656 ct)	 3013 (975 ct)
 535 (545 ct)	 834 (565 ct)
 300 (2103 ct)	 3782 (1118 ct)
 780 (2692 ct)	 524 (1272 ct)
 869 (754 ct)	 613 (1497 ct)
 610 (737 ct)	 3023 (102 ct)
 434 (1289 ct)	 644 (1339 ct)
 830 (1131 ct)	 775 (276 ct)
 3790 (1506 ct)	 3756 (475 ct)
 831 (1249 ct)	 822 (1169 ct)
	 762 (1260 ct)