

Metroid (small)

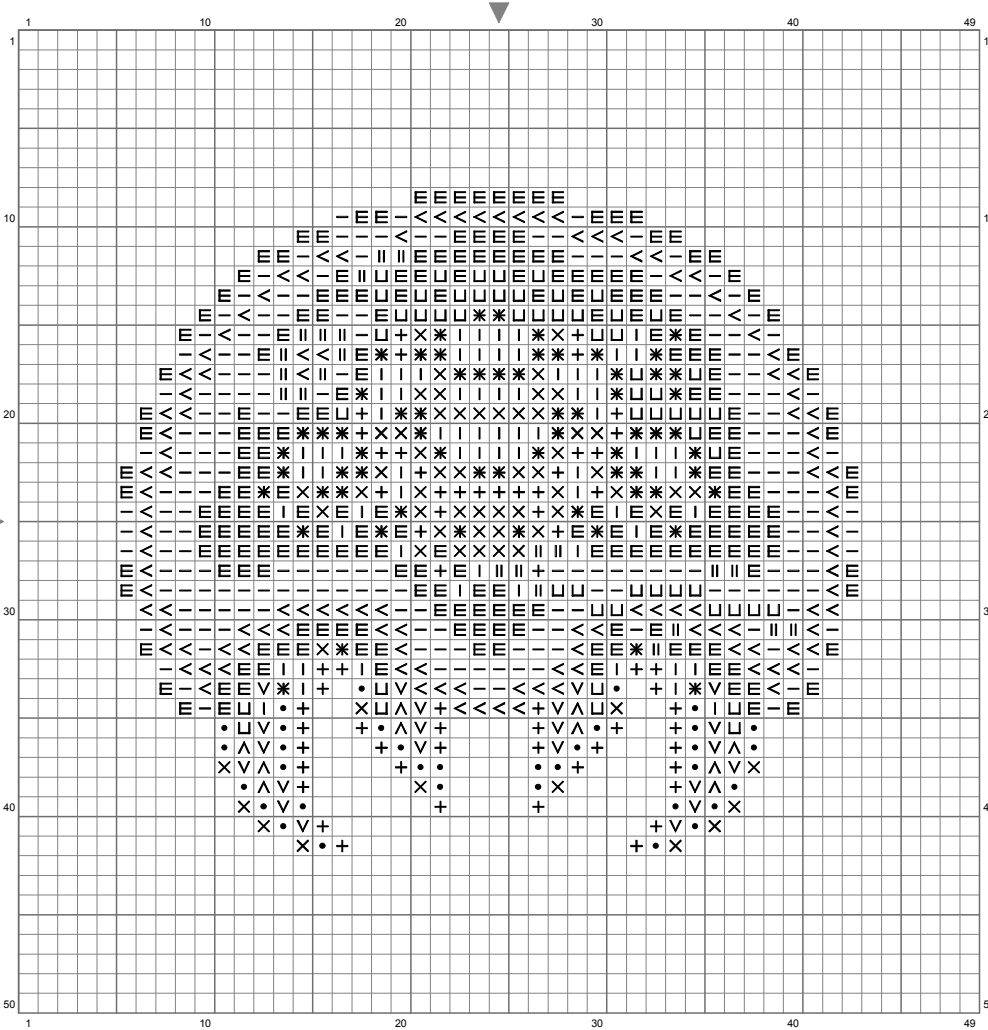

(This chart is printed using KG-Chart LE for Cross Stitch.)

Stitch Count: 49w x 50h

Cloth: Aida Cloth's Color: White

Finished Size: 13.82 cm x 14.11 cm
(18 ct./inch)

Total 12 Colors

Color Table (DMC)

Cross Stitch

| | | |
|---|------|----------|
| + | 310 | (62 ct) |
| E | 890 | (223 ct) |
| - | 910 | (197 ct) |
| X | 815 | (63 ct) |
| * | 498 | (66 ct) |
| I | 349 | (72 ct) |
| • | 3790 | (34 ct) |
| V | 372 | (22 ct) |
| ^ | 3855 | (10 ct) |
| | 3766 | (23 ct) |
| < | 964 | (119 ct) |
| U | 3865 | (58 ct) |