

	50	60	70	80	90	100
70						
80						
90						
100						
110						
120						
130						
140						

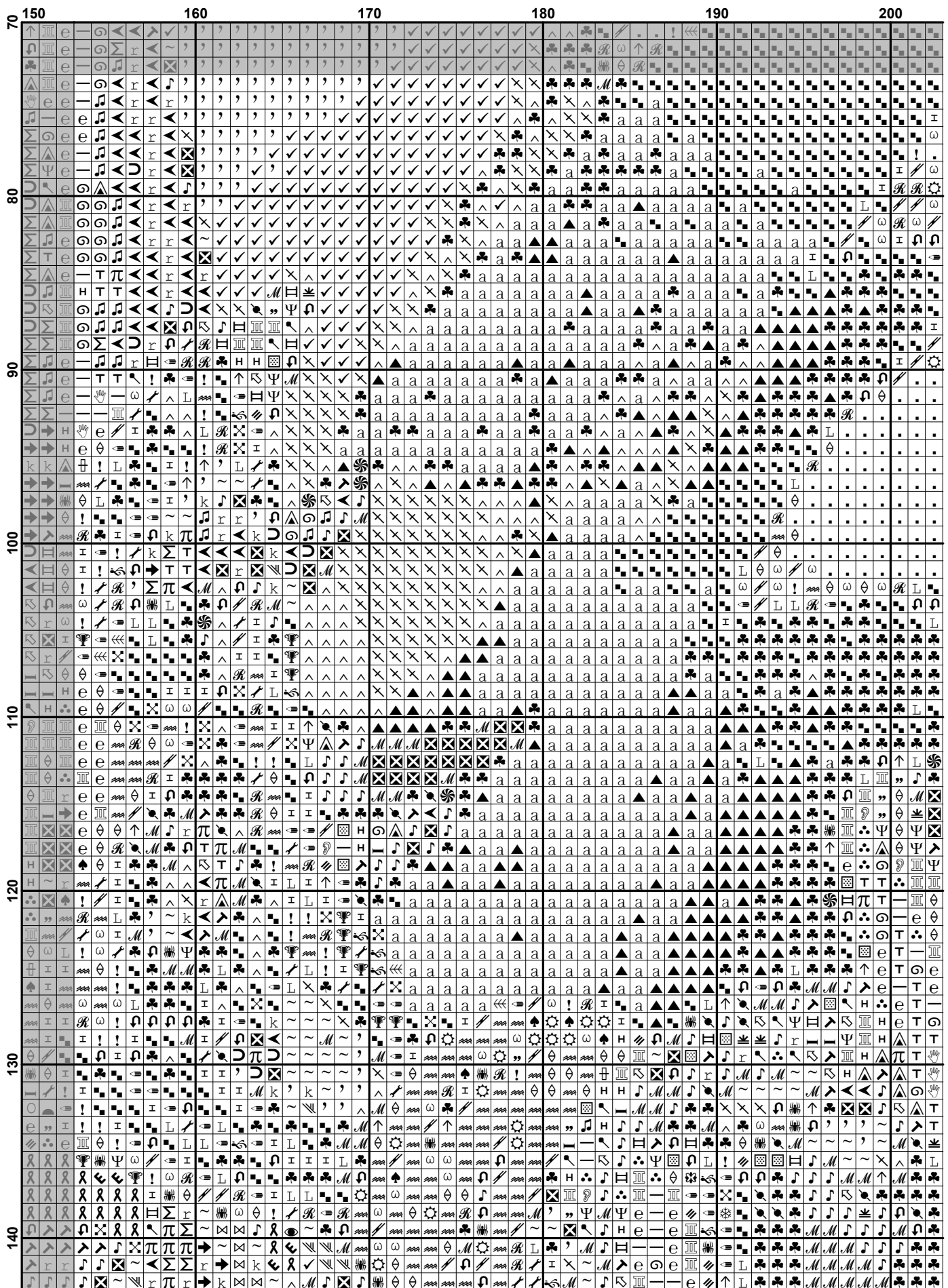

	100	110	120	130	140	150
70	✓	✓	✓	✓	✓	✓
71	✓	✓	✓	✓	✓	✓
72	✓	✓	✓	✓	✓	✓
73	✓	✓	✓	✓	✓	✓
74	✓	✓	✓	✓	✓	✓
75	✓	✓	✓	✓	✓	✓
76	✓	✓	✓	✓	✓	✓
77	✓	✓	✓	✓	✓	✓
78	✓	✓	✓	✓	✓	✓
79	✓	✓	✓	✓	✓	✓
80	✓	✓	✓	✓	✓	✓
81	✓	✓	✓	✓	✓	✓
82	✓	✓	✓	✓	✓	✓
83	✓	✓	✓	✓	✓	✓
84	✓	✓	✓	✓	✓	✓
85	✓	✓	✓	✓	✓	✓
86	✓	✓	✓	✓	✓	✓
87	✓	✓	✓	✓	✓	✓
88	✓	✓	✓	✓	✓	✓
89	✓	✓	✓	✓	✓	✓
90	✓	✓	✓	✓	✓	✓
91	✓	✓	✓	✓	✓	✓
92	✓	✓	✓	✓	✓	✓
93	✓	✓	✓	✓	✓	✓
94	✓	✓	✓	✓	✓	✓
95	✓	✓	✓	✓	✓	✓
96	✓	✓	✓	✓	✓	✓
97	✓	✓	✓	✓	✓	✓
98	✓	✓	✓	✓	✓	✓
99	✓	✓	✓	✓	✓	✓
100	✓	✓	✓	✓	✓	✓
101	✓	✓	✓	✓	✓	✓
102	✓	✓	✓	✓	✓	✓
103	✓	✓	✓	✓	✓	✓
104	✓	✓	✓	✓	✓	✓
105	✓	✓	✓	✓	✓	✓
106	✓	✓	✓	✓	✓	✓
107	✓	✓	✓	✓	✓	✓
108	✓	✓	✓	✓	✓	✓
109	✓	✓	✓	✓	✓	✓
110	✓	✓	✓	✓	✓	✓
111	✓	✓	✓	✓	✓	✓
112	✓	✓	✓	✓	✓	✓
113	✓	✓	✓	✓	✓	✓
114	✓	✓	✓	✓	✓	✓
115	✓	✓	✓	✓	✓	✓
116	✓	✓	✓	✓	✓	✓
117	✓	✓	✓	✓	✓	✓
118	✓	✓	✓	✓	✓	✓
119	✓	✓	✓	✓	✓	✓
120	✓	✓	✓	✓	✓	✓
121	✓	✓	✓	✓	✓	✓
122	✓	✓	✓	✓	✓	✓
123	✓	✓	✓	✓	✓	✓
124	✓	✓	✓	✓	✓	✓
125	✓	✓	✓	✓	✓	✓
126	✓	✓	✓	✓	✓	✓
127	✓	✓	✓	✓	✓	✓
128	✓	✓	✓	✓	✓	✓
129	✓	✓	✓	✓	✓	✓
130	✓	✓	✓	✓	✓	✓
131	✓	✓	✓	✓	✓	✓
132	✓	✓	✓	✓	✓	✓
133	✓	✓	✓	✓	✓	✓
134	✓	✓	✓	✓	✓	✓
135	✓	✓	✓	✓	✓	✓
136	✓	✓	✓	✓	✓	✓
137	✓	✓	✓	✓	✓	✓
138	✓	✓	✓	✓	✓	✓
139	✓	✓	✓	✓	✓	✓
140	✓	✓	✓	✓	✓	✓
141	✓	✓	✓	✓	✓	✓
142	✓	✓	✓	✓	✓	✓
143	✓	✓	✓	✓	✓	✓
144	✓	✓	✓	✓	✓	✓
145	✓	✓	✓	✓	✓	✓
146	✓	✓	✓	✓	✓	✓
147	✓	✓	✓	✓	✓	✓
148	✓	✓	✓	✓	✓	✓
149	✓	✓	✓	✓	✓	✓
150	✓	✓	✓	✓	✓	✓

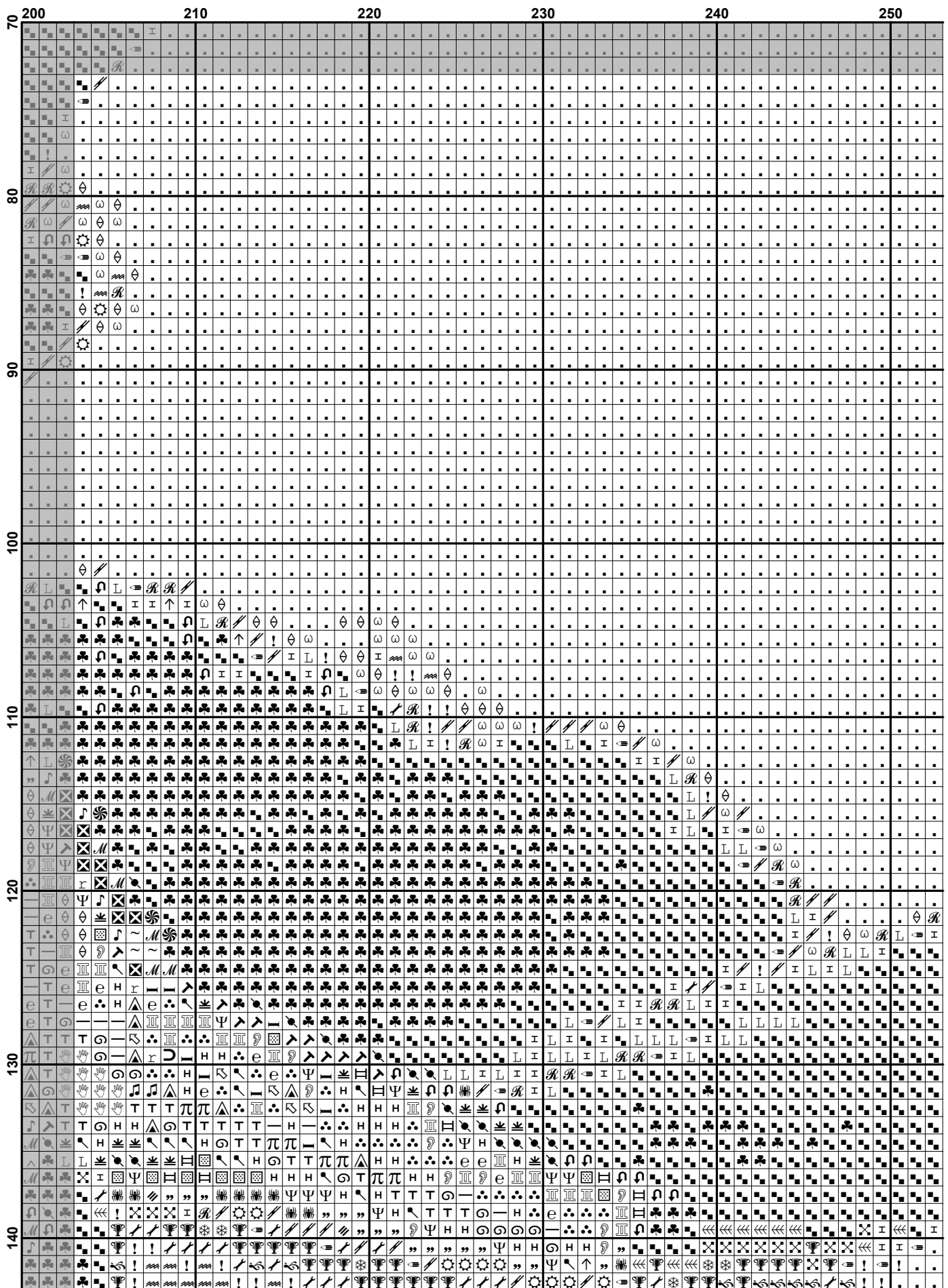



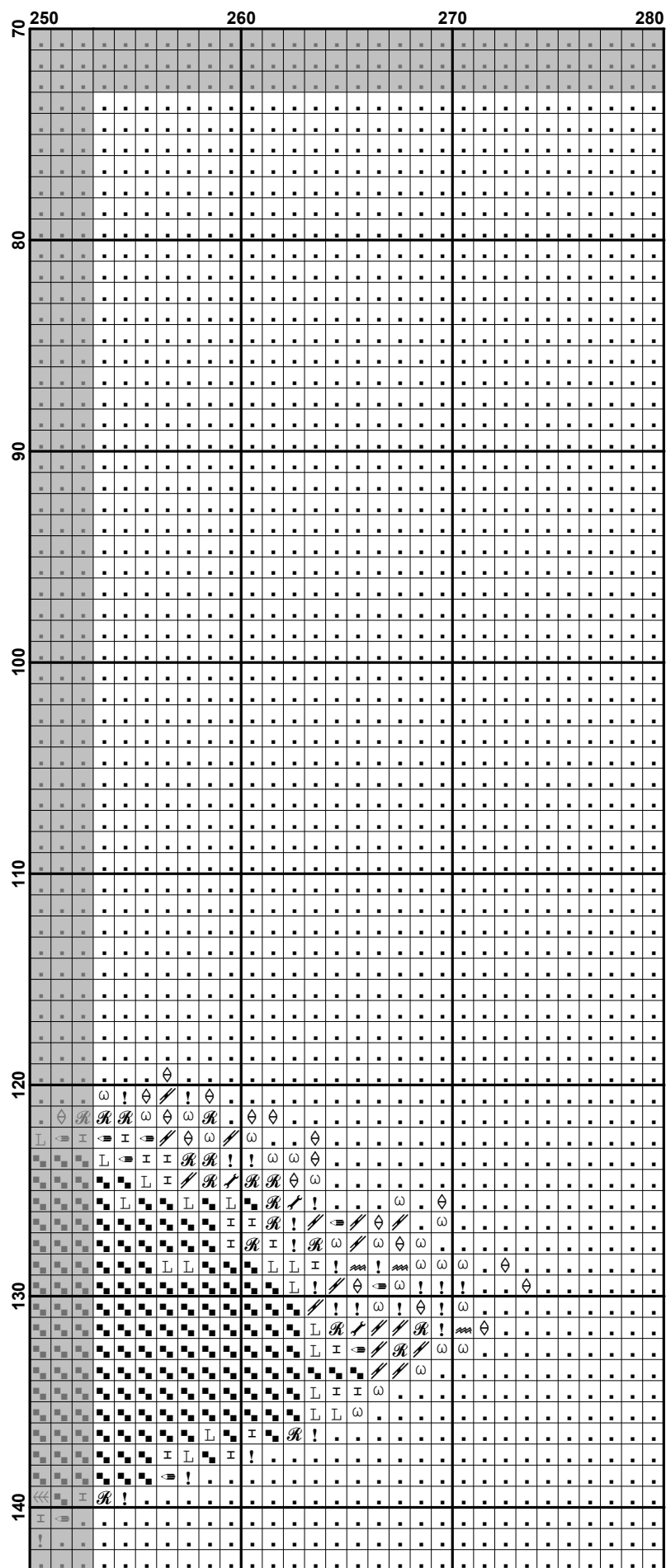

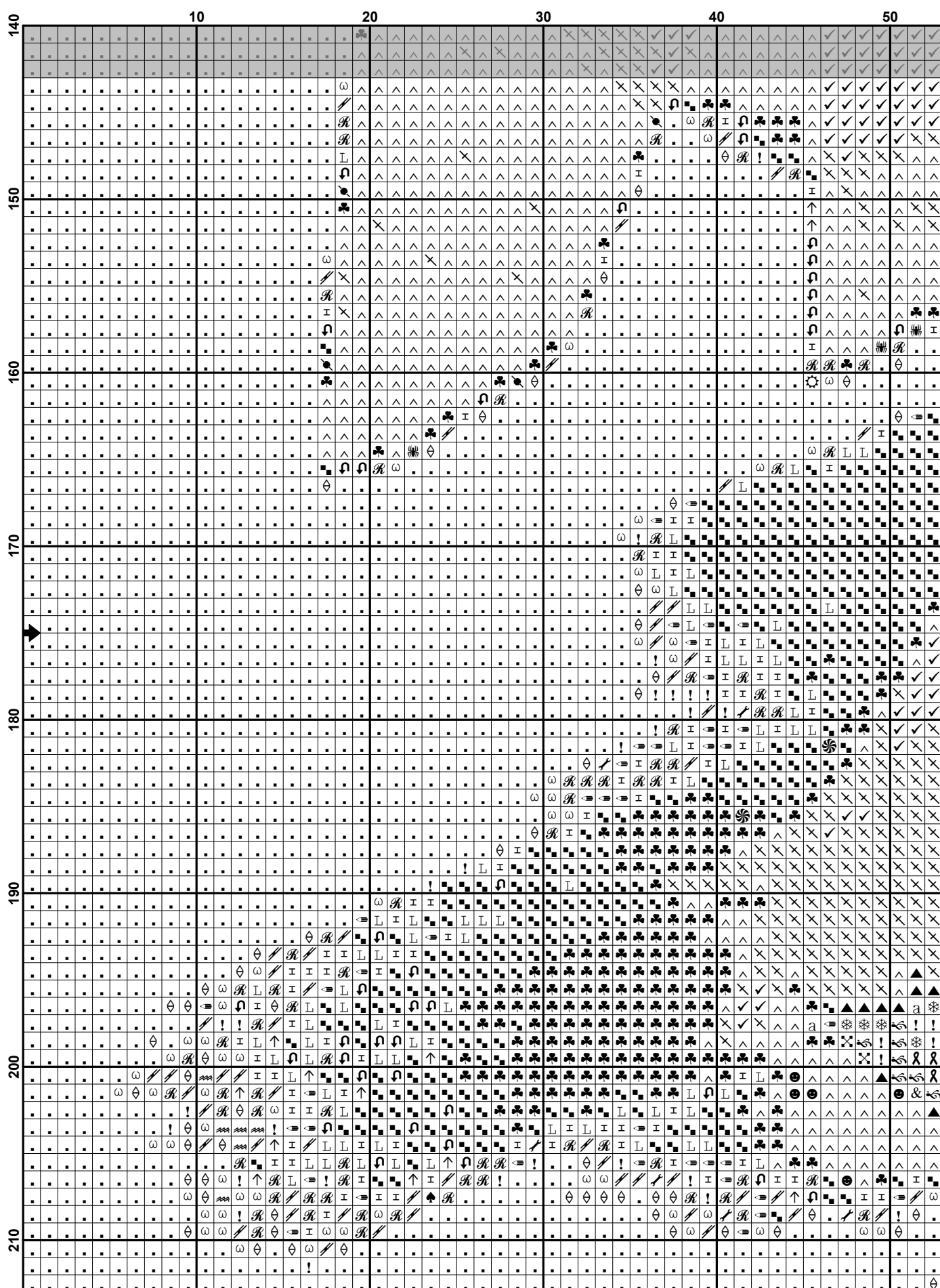

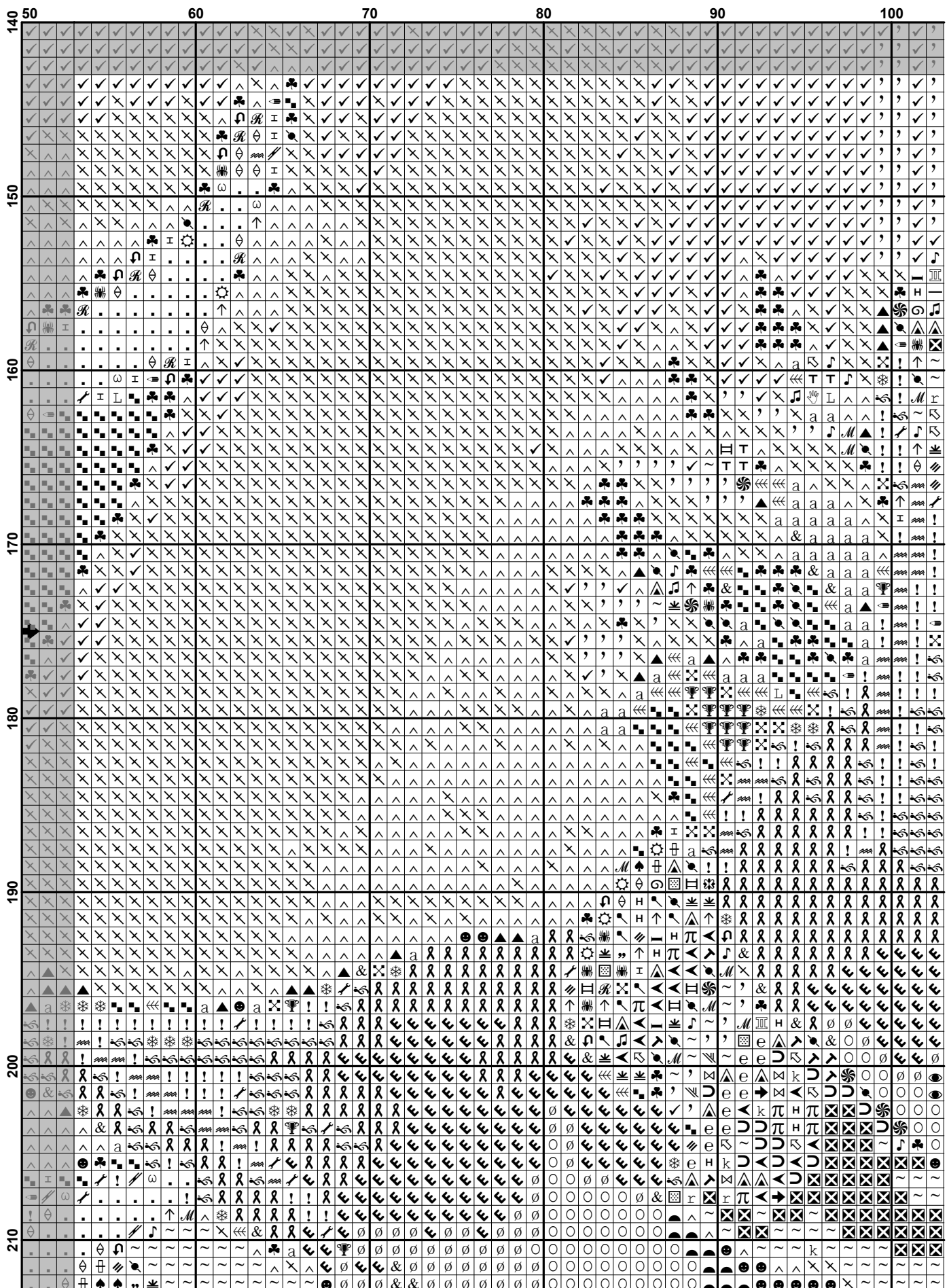

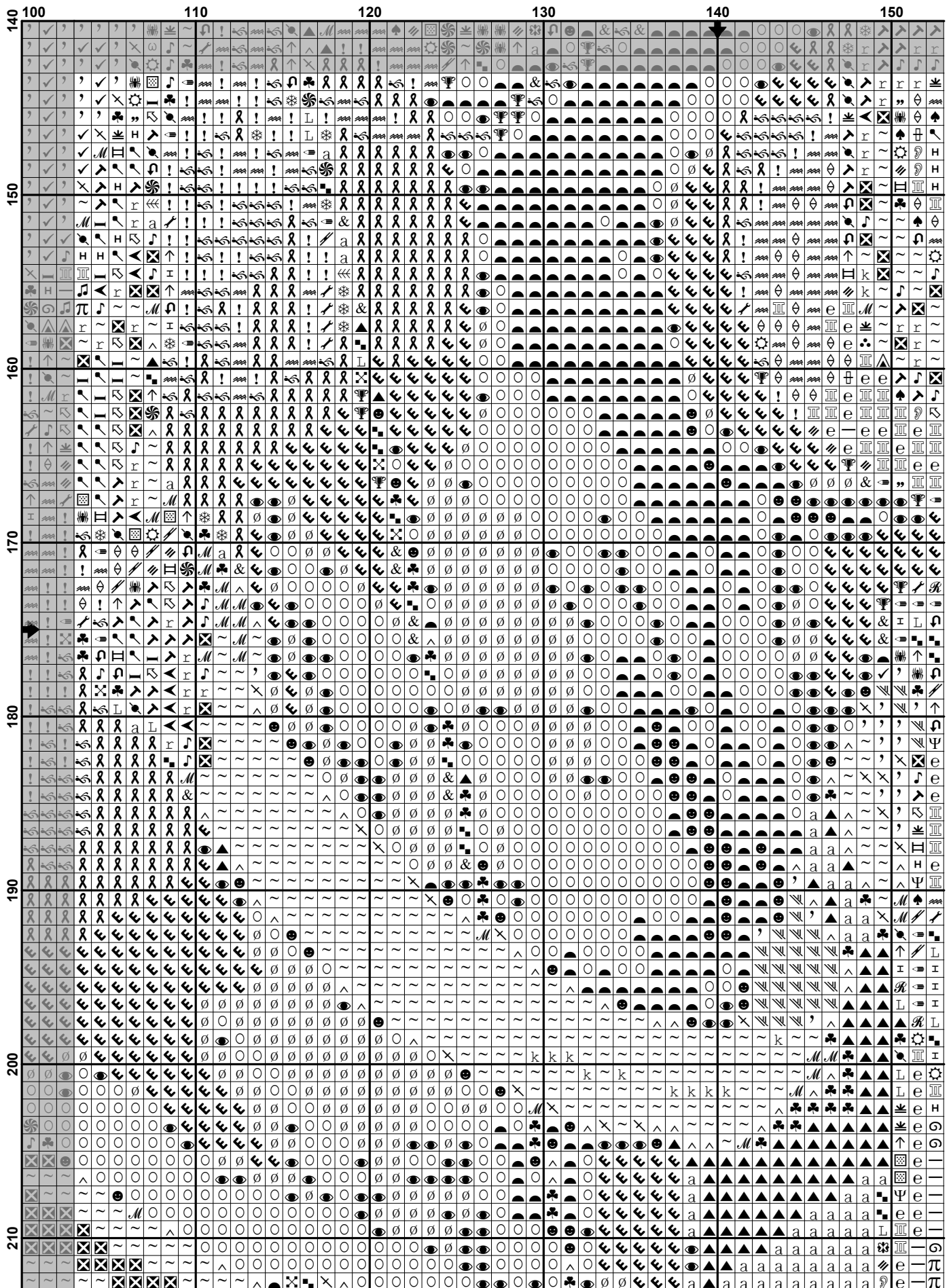

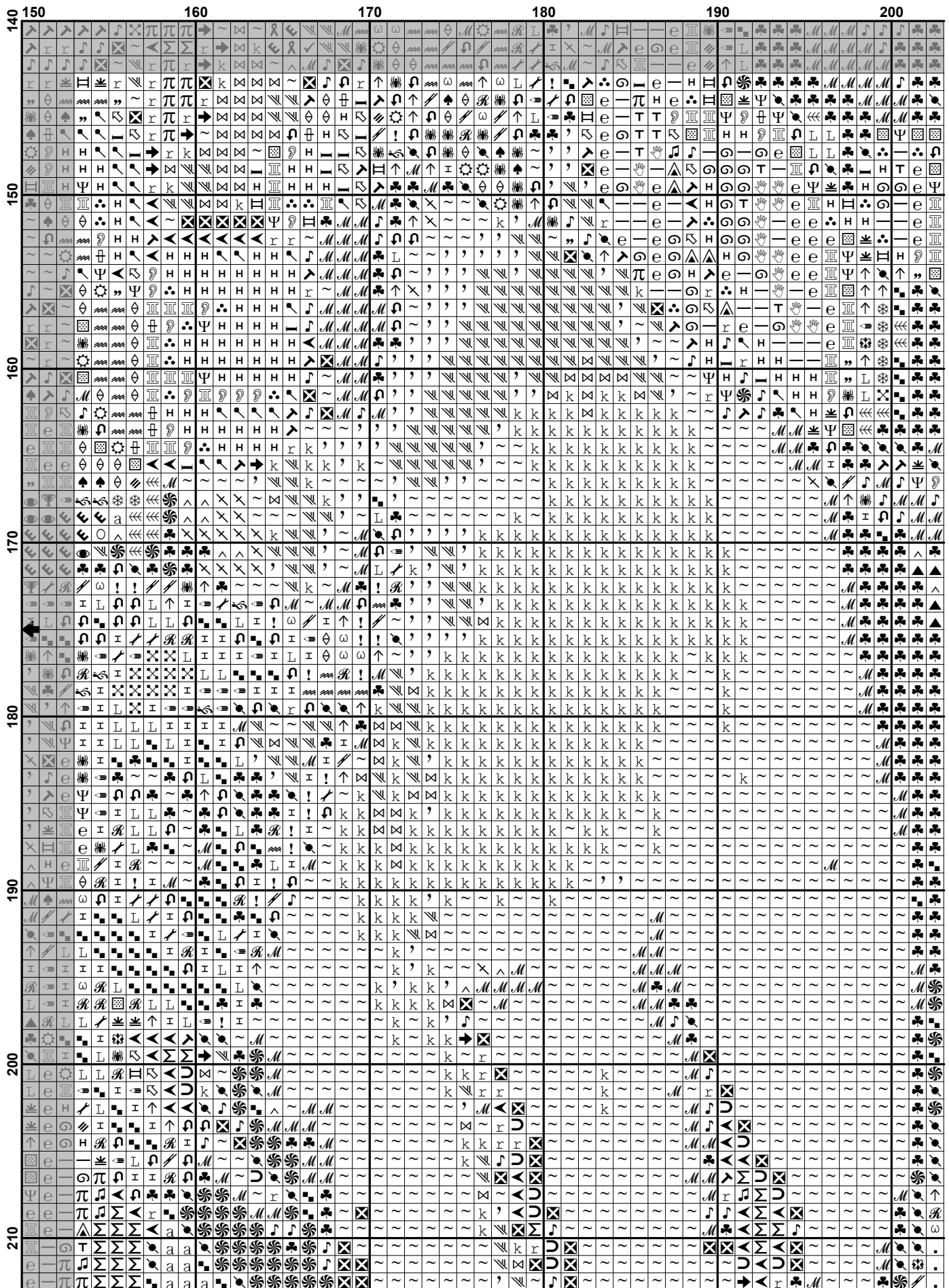



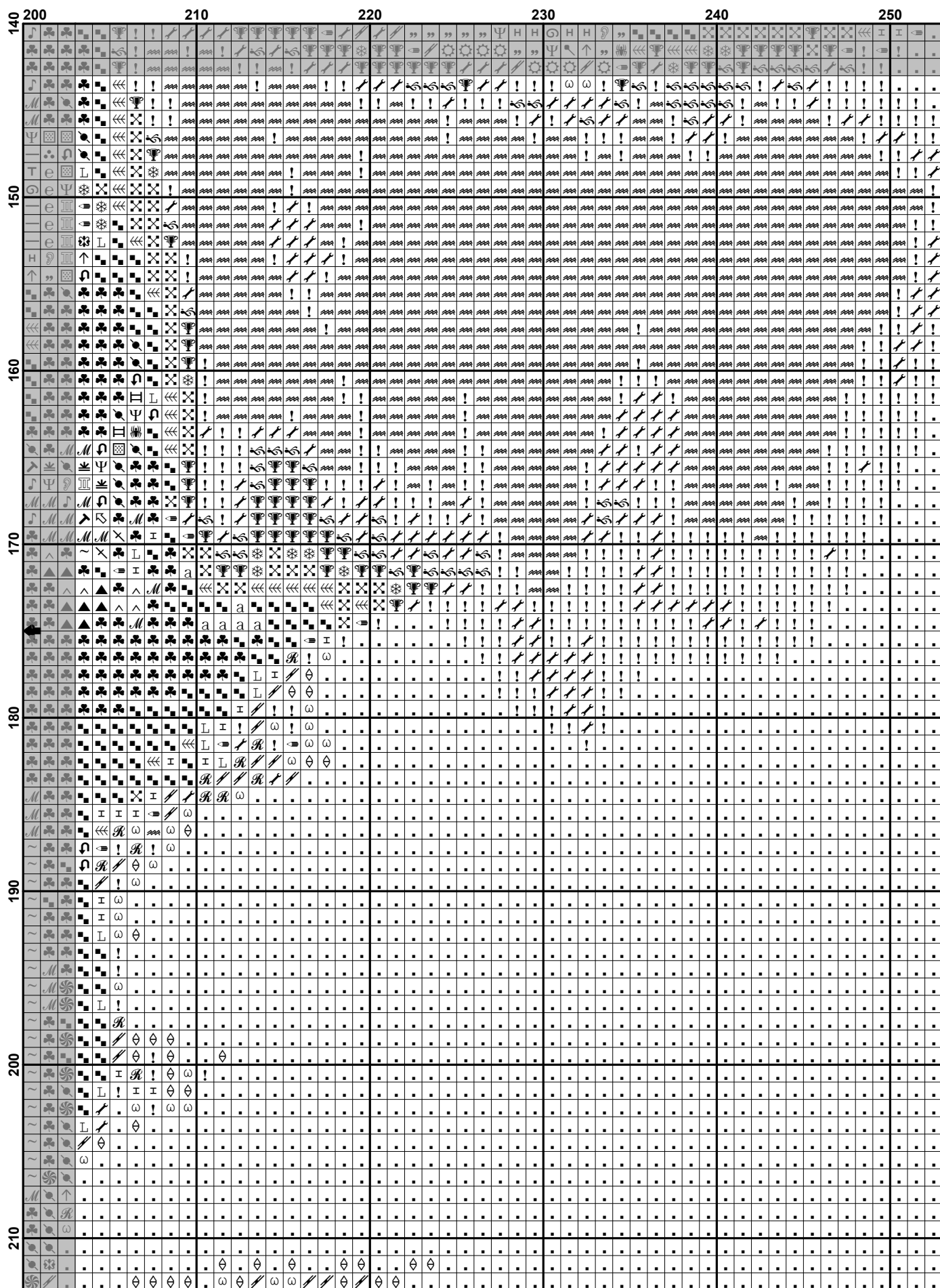

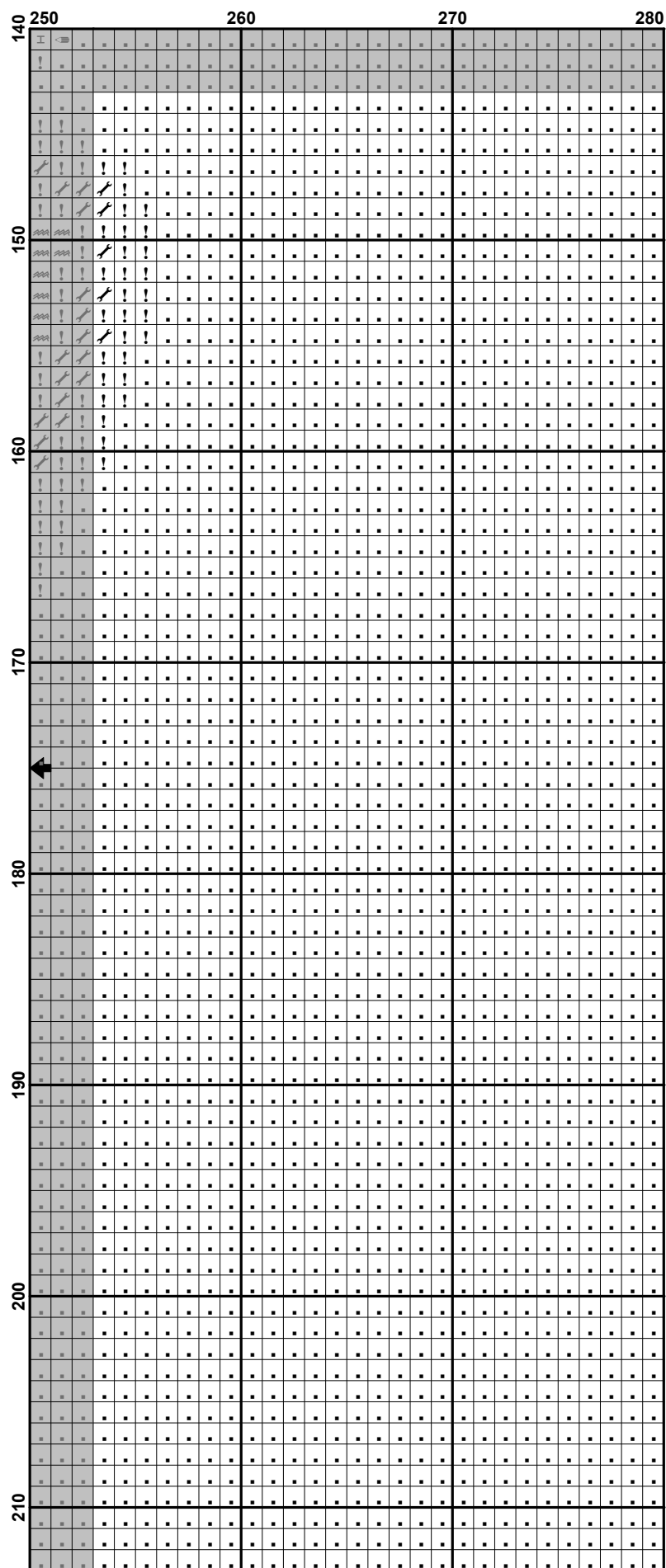

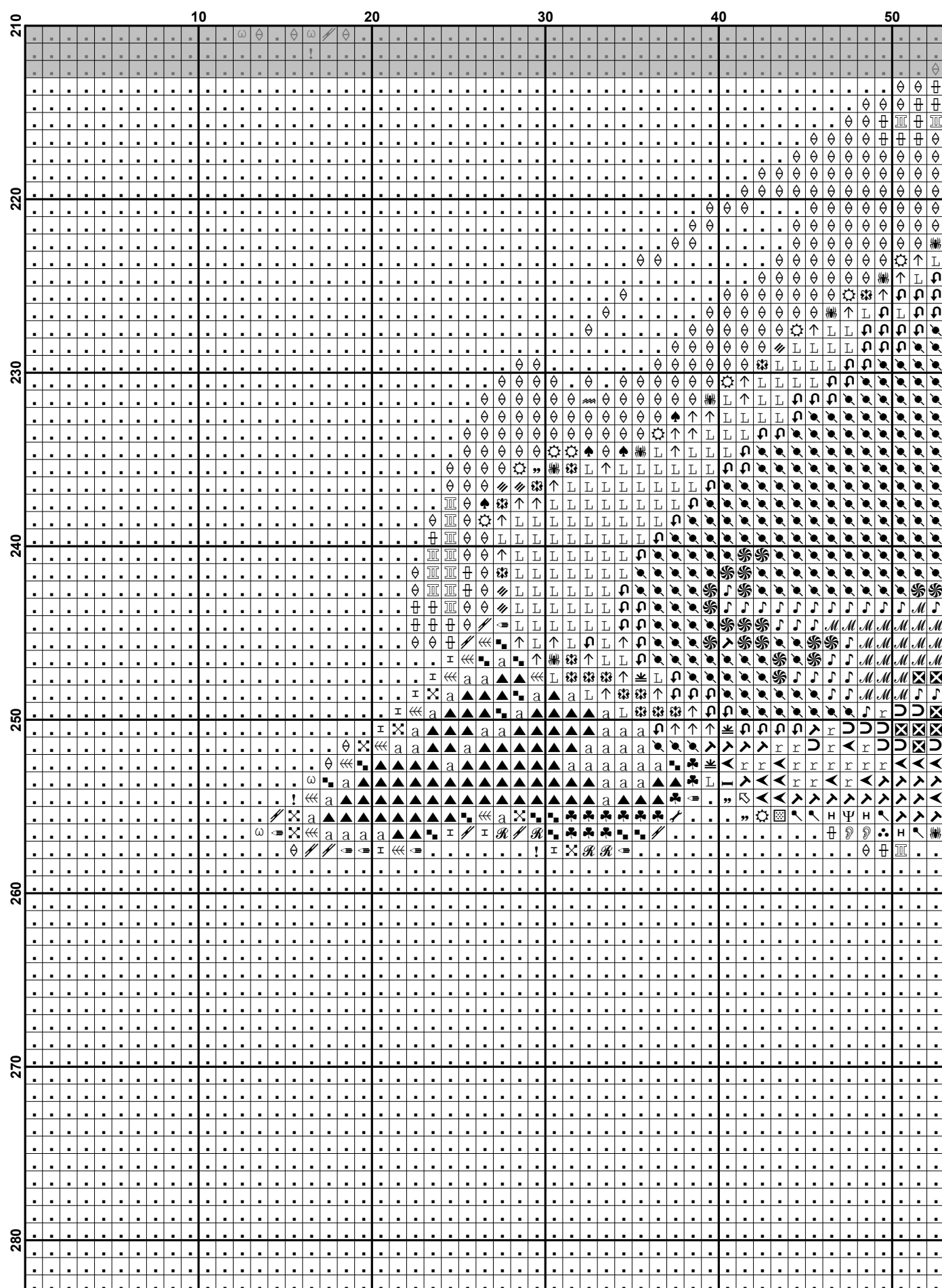

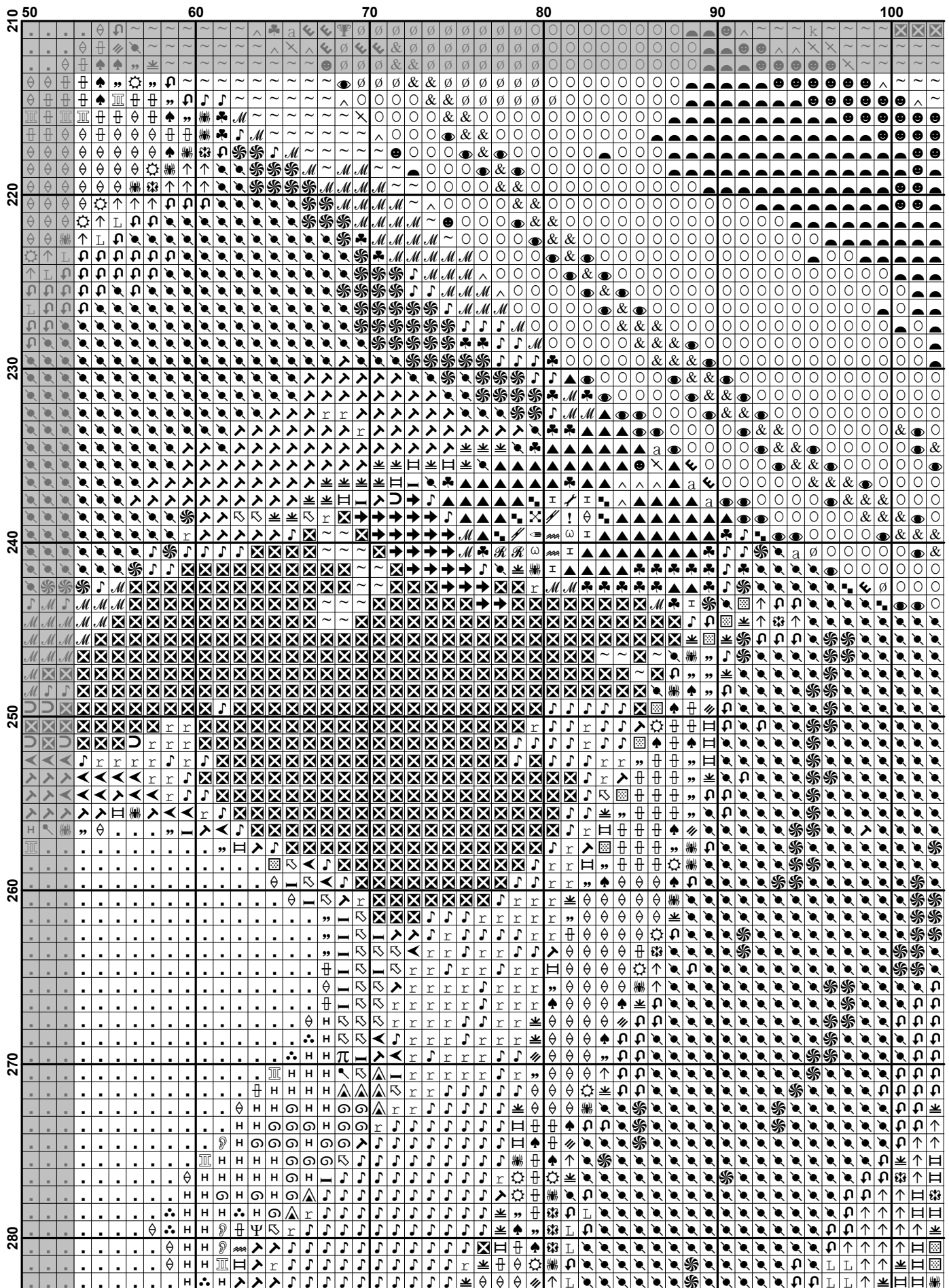

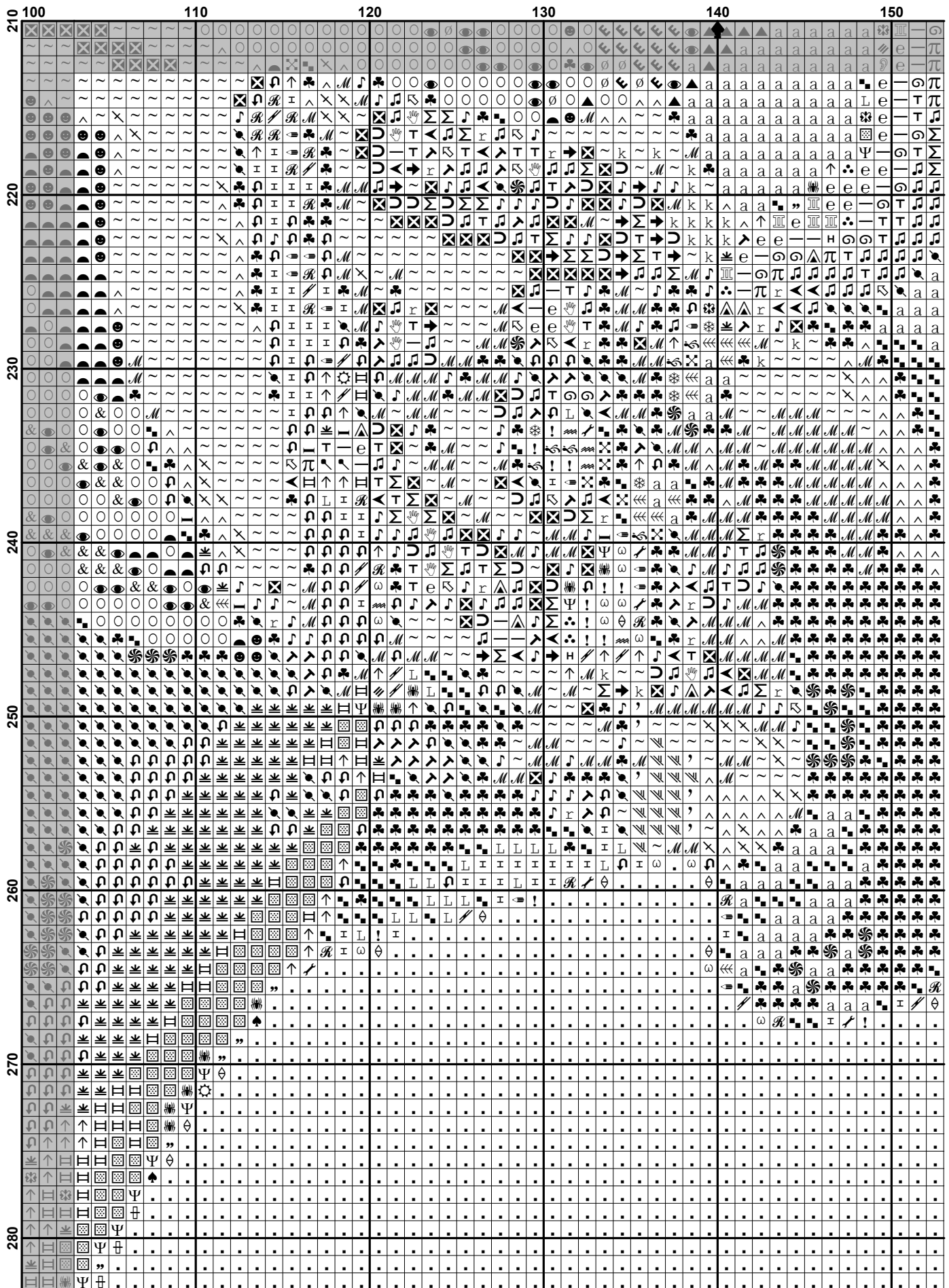

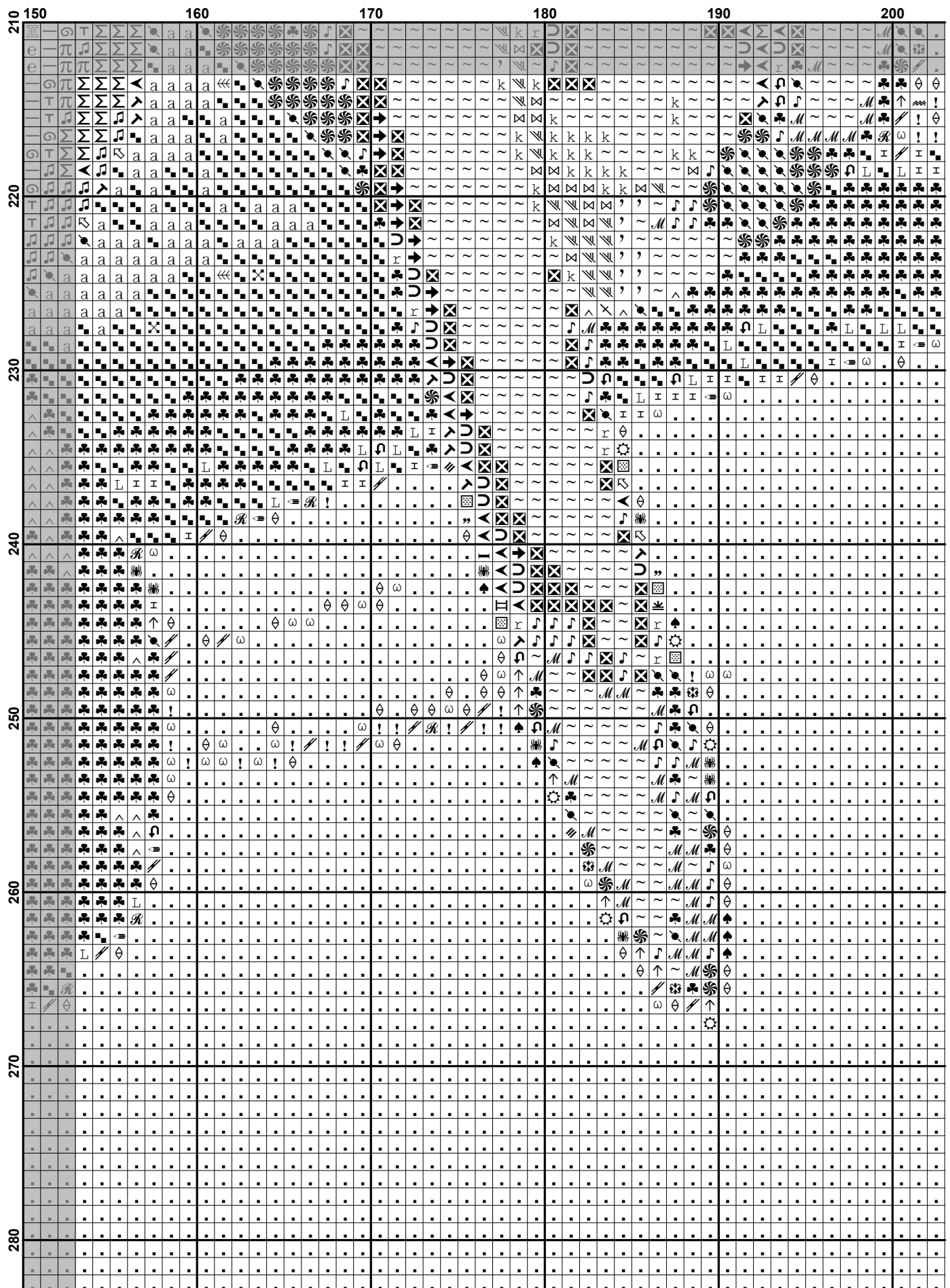

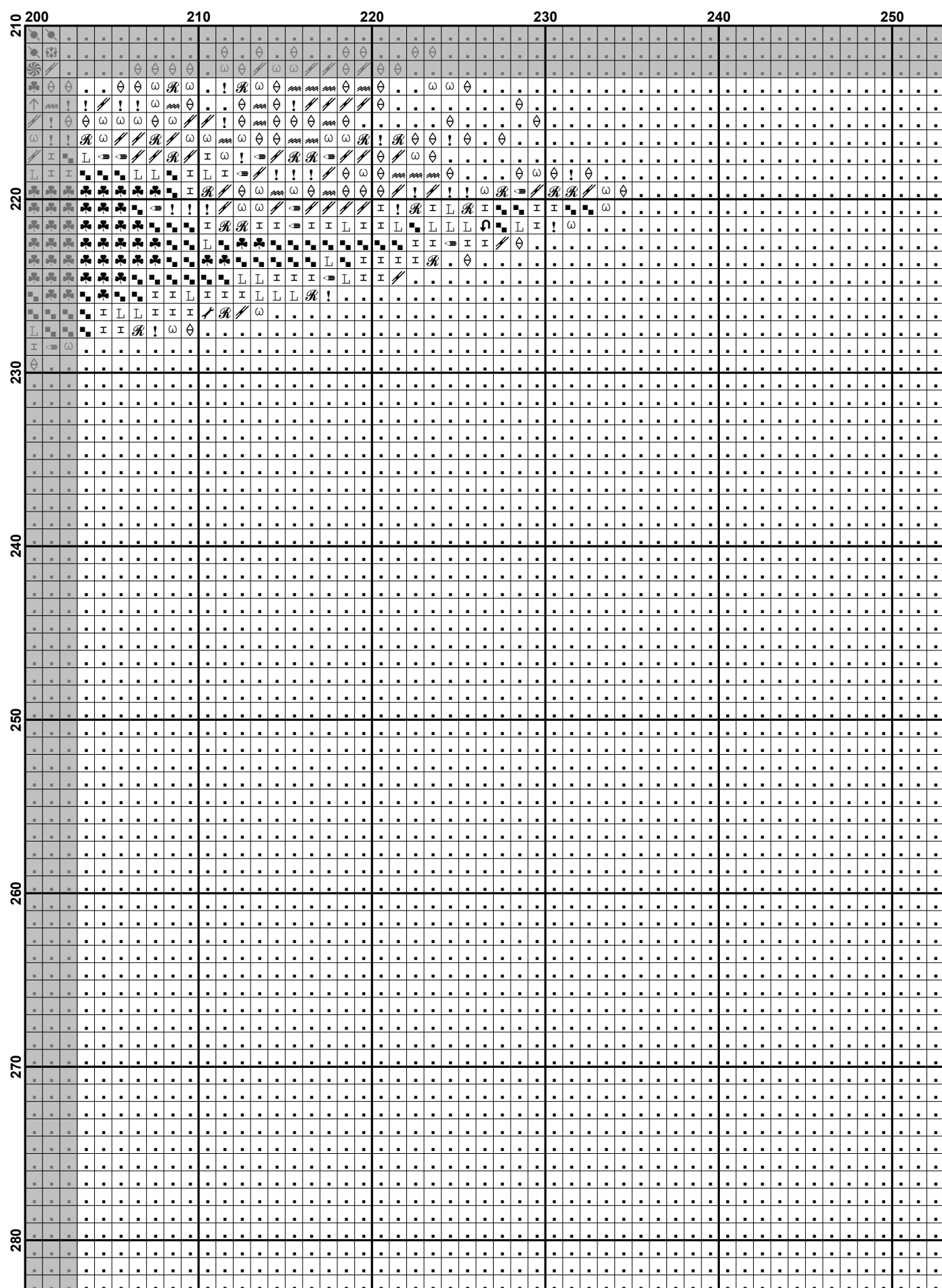

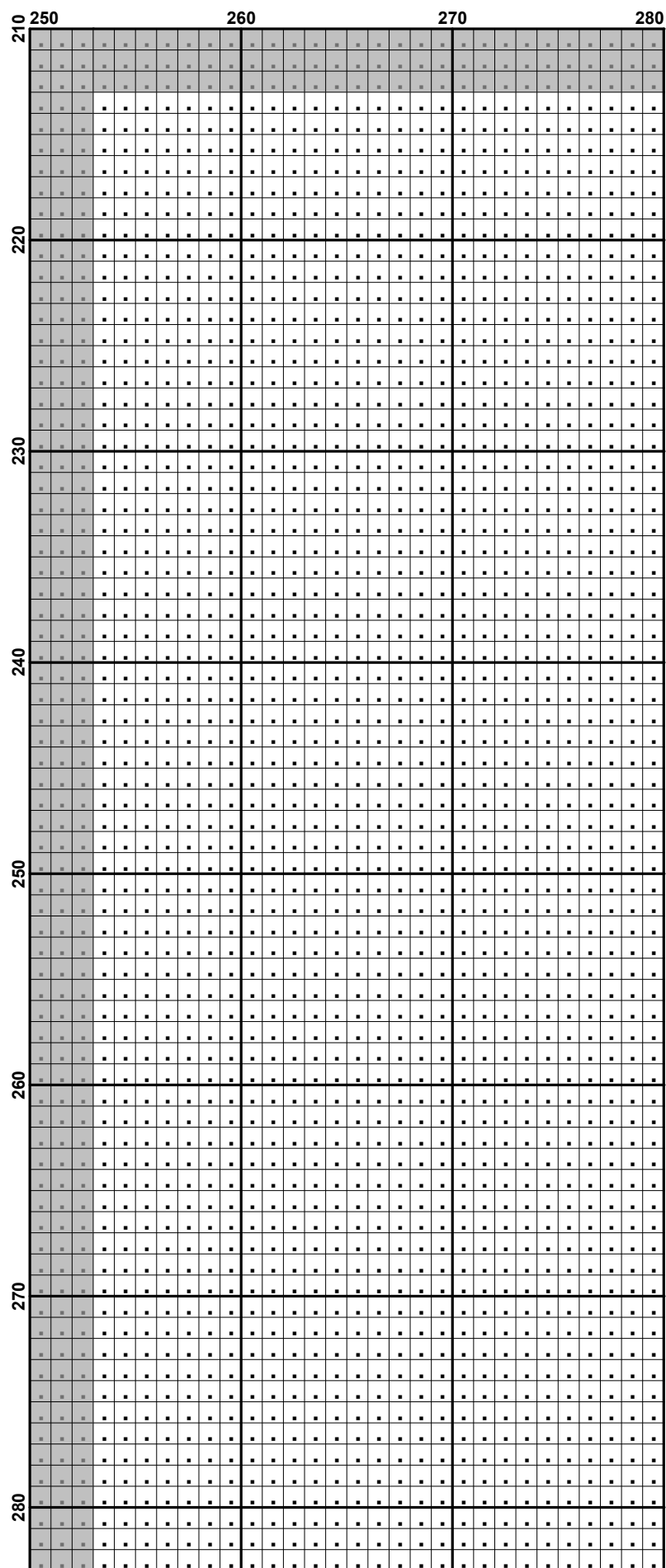



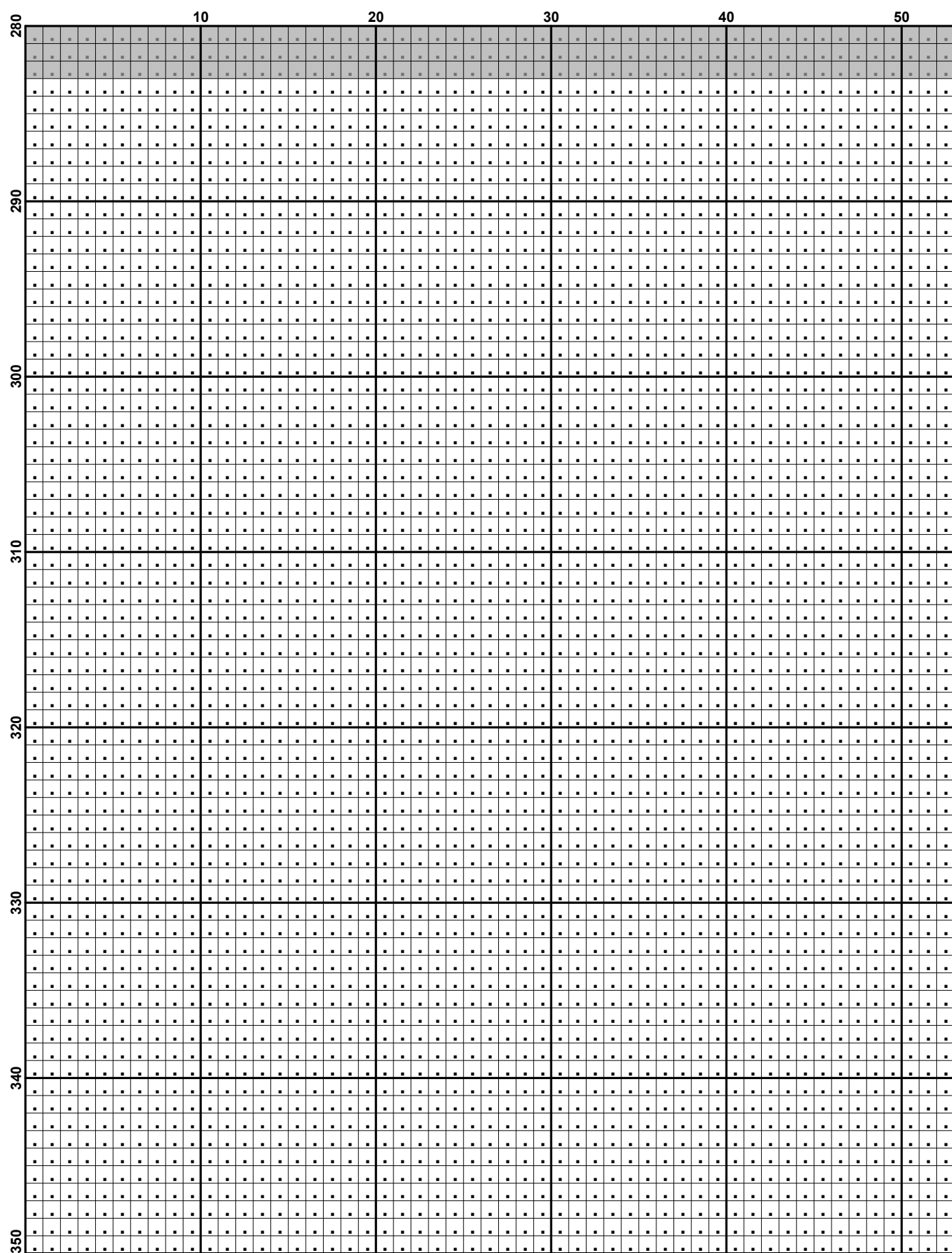

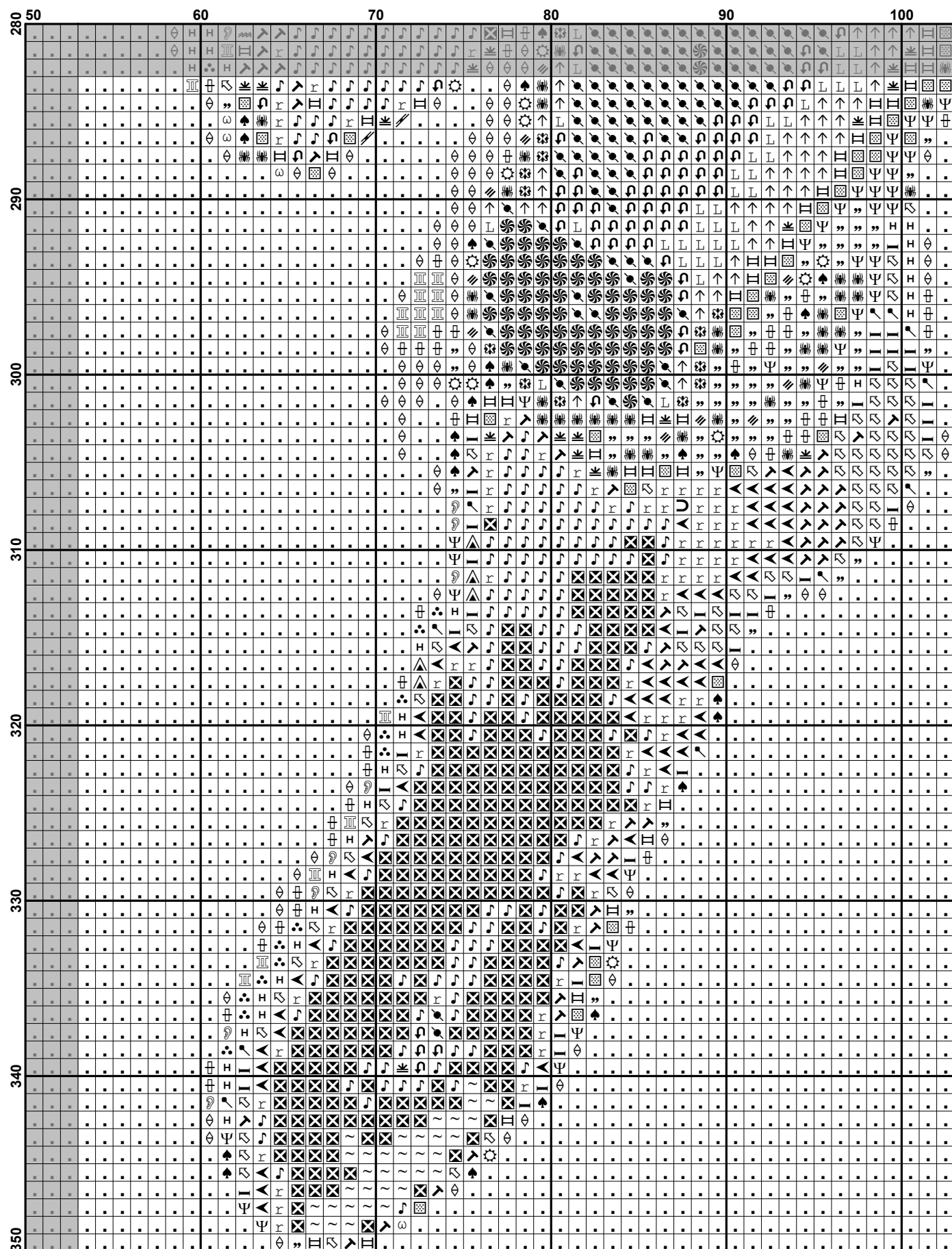

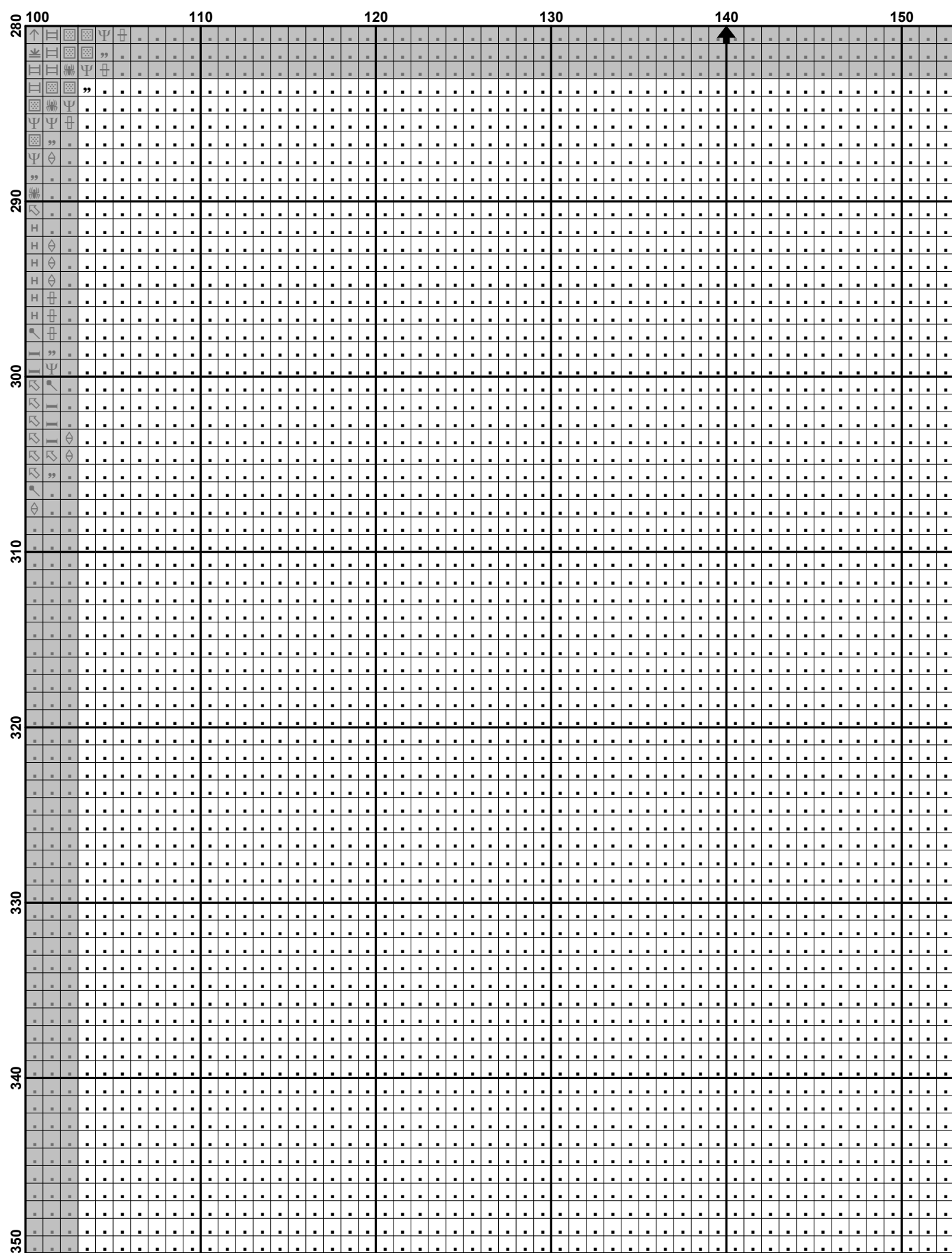

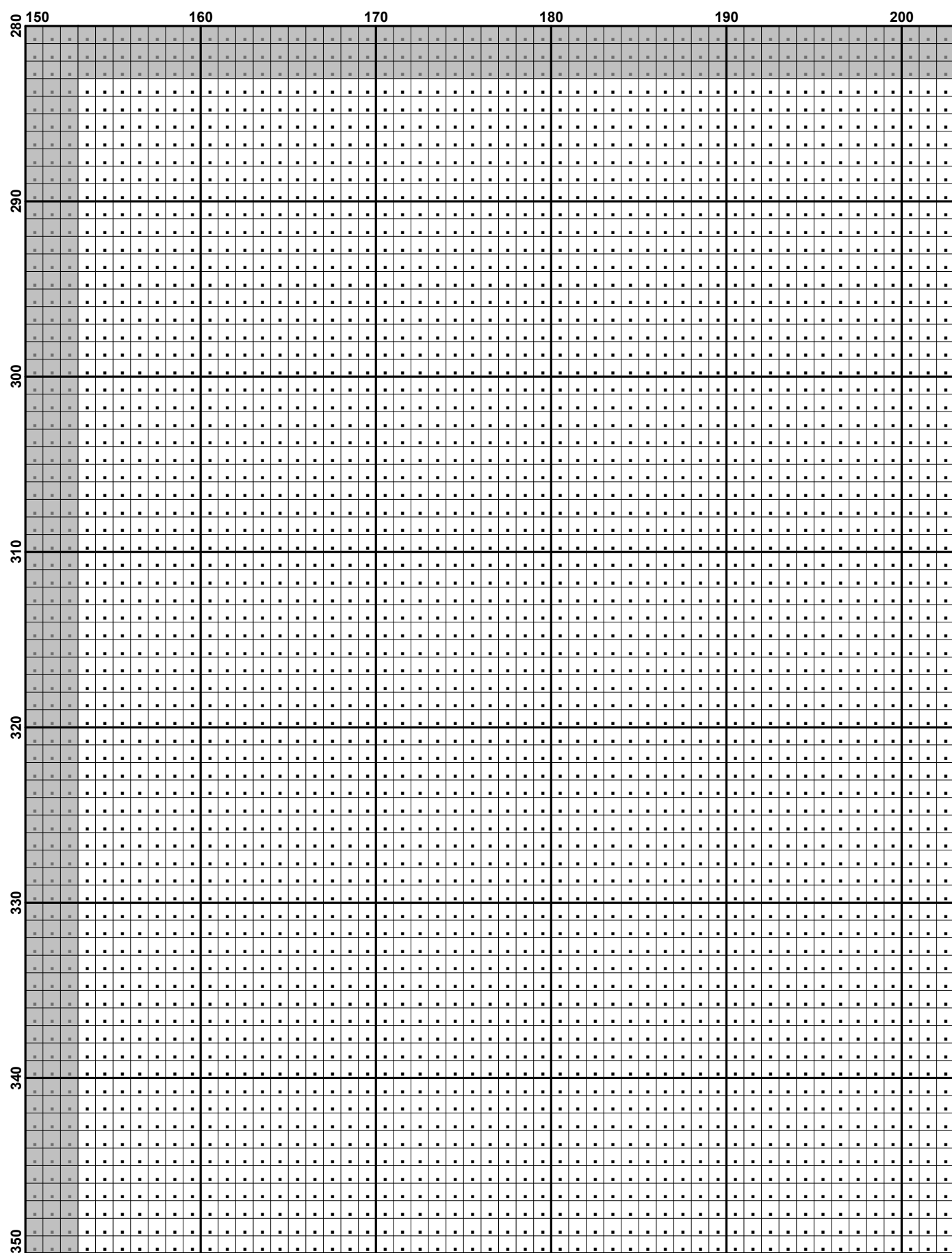

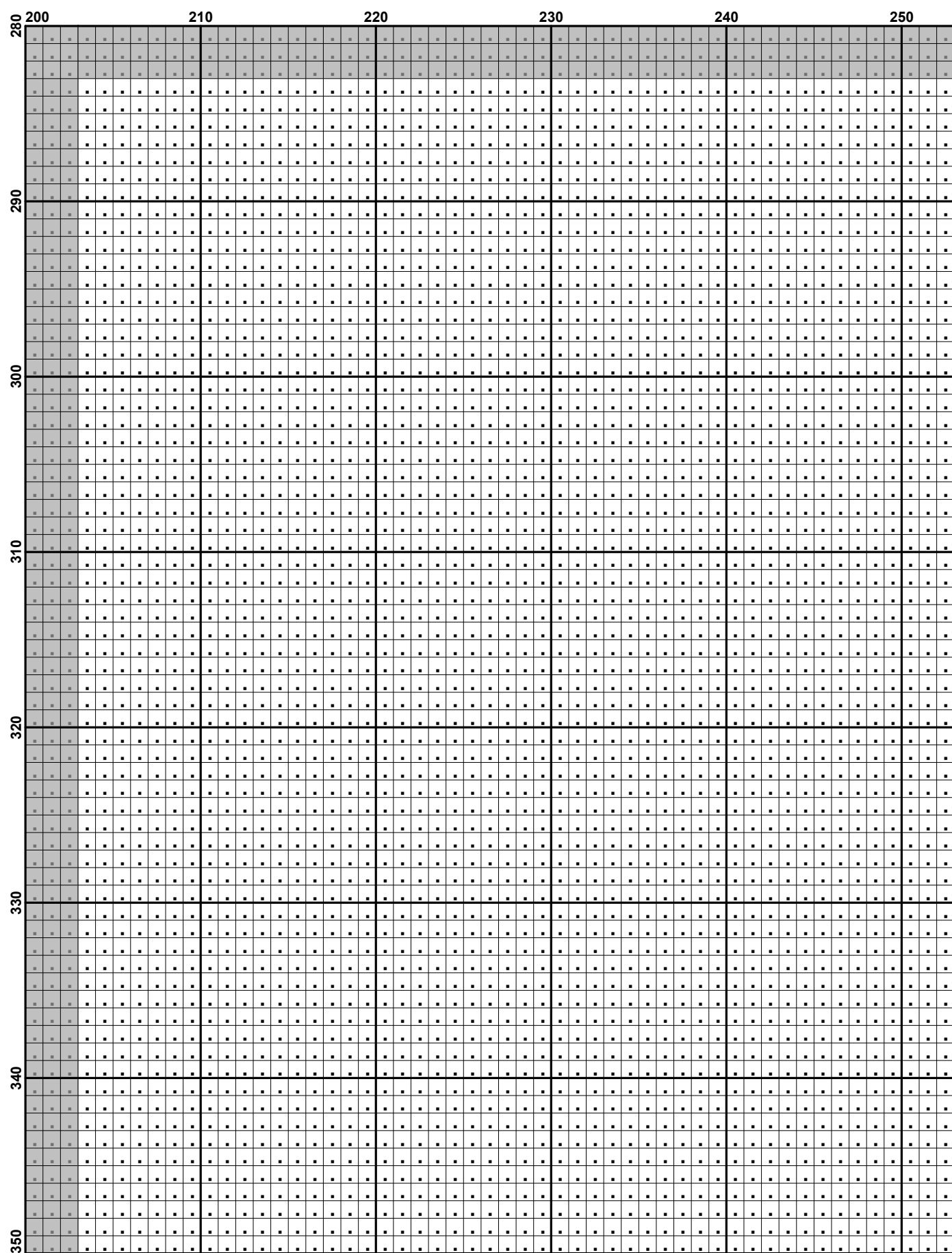

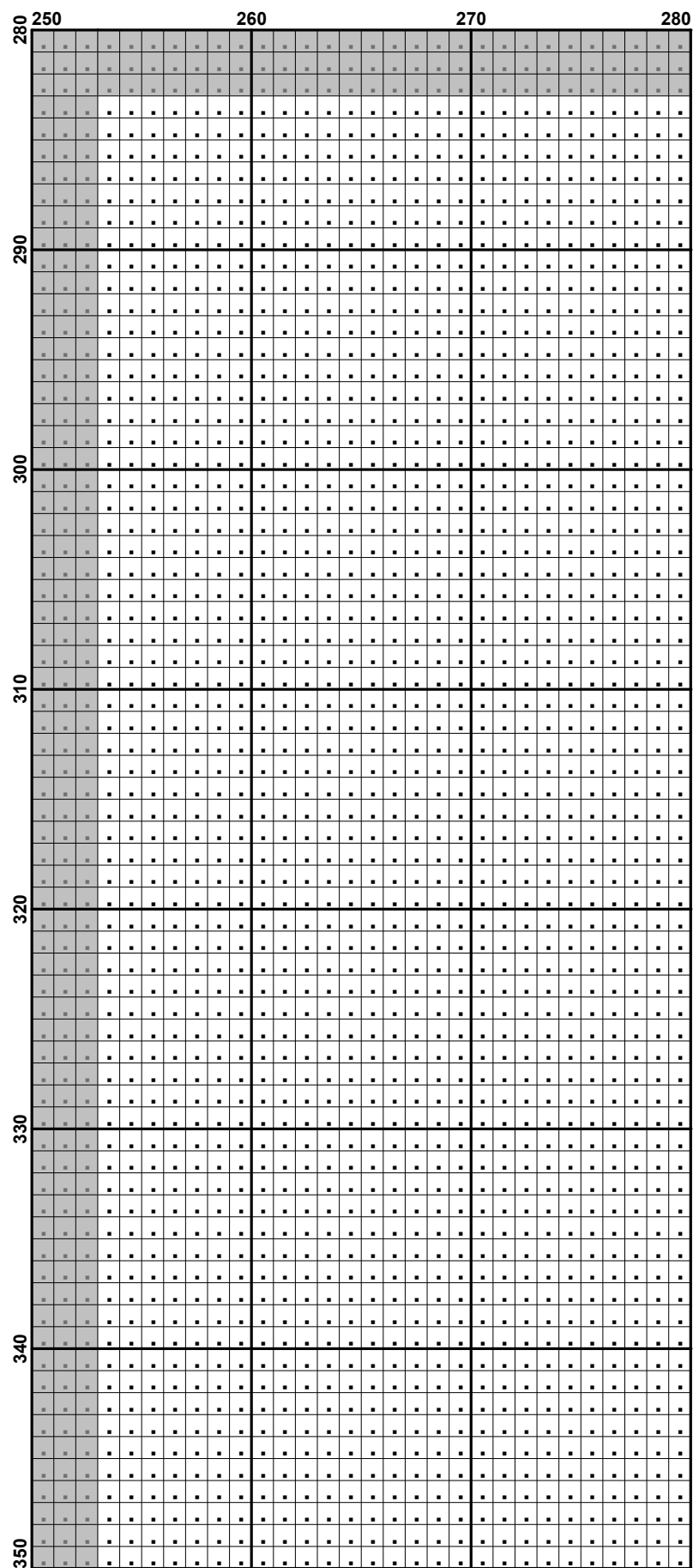













































































**Pattern Name:** Link 75 DMC no confetti  
**Designed By:** Ovi  
**Company:** [www.facebook.com/GoblenPrelucrari](http://www.facebook.com/GoblenPrelucrari)  
**Copyright:** [www.etsy.com/shop/DesignsByOvi](http://www.etsy.com/shop/DesignsByOvi)  
**Fabric:** Aida 18, White  
 280w X 350h Stitches  
**Size(s):** 18 Count, 15-1/2w X 19-3/8h in  
 22 Count, 12-5/8w X 15-7/8h in  
 16 Count, 17-1/2w X 21-7/8h in  
 14 Count, 20w X 25h in

**Floss Used for Full Stitches:**

























Symbol	Strands	Type	Number	Color
	2	DMC	01	White Tin
	2	DMC	19	Medium Light Autumn Gold
	2	DMC	27	White Violet
	2	DMC	163	Celadon Green-MD
	2	DMC	167	Yellow Beige-VY DK
	2	DMC	310	Black
	2	DMC	312	Baby Blue-VY DK
	2	DMC	413	Pewter Gray-DK
	2	DMC	422	Hazelnut Brown-LT
	2	DMC	445	Lemon-LT
	2	DMC	500	Blue Green-VY DK
	2	DMC	502	Blue Green
	2	DMC	503	Blue Green-MD
	2	DMC	518	Wedgewood-LT
	2	DMC	522	Fern Green
	2	DMC	524	Fern Green-VY LT
	2	DMC	535	Ash Gray-VY LT
	2	DMC	563	Jade-LT
	2	DMC	597	Turquoise
	2	DMC	598	Turquoise-LT
	2	DMC	611	Drab Brown
	2	DMC	640	Beige Gray-VY DK
	2	DMC	677	Old Gold-VY LT
	2	DMC	738	Tan-VY LT
	2	DMC	739	Tan-UL VY LT
	2	DMC	743	Yellow-MD
	2	DMC	747	Sky Blue-VY LT
	2	DMC	798	Delft Blue-DK
	2	DMC	813	Blue-LT
	2	DMC	819	Baby Pink-LT
	2	DMC	822	Beige Gray-LT
	2	DMC	825	Blue-DK
	2	DMC	828	Blue-UL VY LT
	2	DMC	841	Beige Brown-LT
	2	DMC	844	Beaver Brown-UL DK
	2	DMC	924	Gray Green--VY DK
	2	DMC	926	Gray Green-MD
	2	DMC	930	Antique Blue-DK
	2	DMC	931	Antique Blue-MD
	2	DMC	932	Antique Blue-LT
	2	DMC	934	Black Avocado Green
	2	DMC	955	Nile Green-LT
	2	DMC	959	Sea Green-MD

Symbol	Strands	Type	Number	Color
	2	DMC	964	Sea Green-LT
	2	DMC	977	Golden Brown-LT
	2	DMC	995	Electric Blue-DK
	2	DMC	996	Electric Blue-MD
	2	DMC	3023	Brown Gray-LT
	2	DMC	3032	Mocha Brown-MD
	2	DMC	3047	Yellow Beige-LT
	2	DMC	3064	Desert Sand
	2	DMC	3371	Black Brown
	2	DMC	3750	Antique Blue-VY DK
	2	DMC	3752	Antique Blue-VY LT
	2	DMC	3756	Baby Blue-UL VY LT
	2	DMC	3760	Wedgewood-MD
	2	DMC	3761	Sky Blue-LT
	2	DMC	3768	Gray Green-DK
	2	DMC	3781	Mocha Brown-DK
	2	DMC	3790	Beige Gray-UL DK
	2	DMC	3799	Pewter Gray-VY DK
	2	DMC	3810	Turquoise-DK
	2	DMC	3813	Blue Green-LT
	2	DMC	3816	Celadon Green-MD
	2	DMC	3823	Yellow-UL Pale
	2	DMC	3827	Golden Brown-Pale
	2	DMC	3828	Hazelnut Brown
	2	DMC	3846	Bright Turquoise-LT
	2	DMC	3848	Teal Green-MD
	2	DMC	3849	Teal Green-LT
	2	DMC	3860	Cocoa
	2	DMC	3864	Mocha Beige-LT
	2	DMC	3865	Winter White
	2	DMC	B5200	Snow White
	2	DMC	White	White



**Usage Summary****Strands Per Skein:** 6**Skein Length:** 313.0 in

Type	Number	Full	Half	Quarter	Petite	Back(in)	Str(in)	Spec(in)	French	Bead	Skein Est.
DMC 01	137	0	0	0	0	0.0	0.0	0.0	0	0	1.000
DMC 19	203	0	0	0	0	0.0	0.0	0.0	0	0	1.000
DMC 27	409	0	0	0	0	0.0	0.0	0.0	0	0	1.000
DMC 163	367	0	0	0	0	0.0	0.0	0.0	0	0	1.000
DMC 167	225	0	0	0	0	0.0	0.0	0.0	0	0	1.000
DMC 310	281	0	0	0	0	0.0	0.0	0.0	0	0	1.000
DMC 312	148	0	0	0	0	0.0	0.0	0.0	0	0	1.000
DMC 413	623	0	0	0	0	0.0	0.0	0.0	0	0	1.000
DMC 422	117	0	0	0	0	0.0	0.0	0.0	0	0	1.000
DMC 445	241	0	0	0	0	0.0	0.0	0.0	0	0	1.000
DMC 500	1924	0	0	0	0	0.0	0.0	0.0	0	0	1.000
DMC 502	1364	0	0	0	0	0.0	0.0	0.0	0	0	1.000
DMC 503	277	0	0	0	0	0.0	0.0	0.0	0	0	1.000
DMC 518	127	0	0	0	0	0.0	0.0	0.0	0	0	1.000
DMC 522	307	0	0	0	0	0.0	0.0	0.0	0	0	1.000
DMC 524	206	0	0	0	0	0.0	0.0	0.0	0	0	1.000
DMC 535	750	0	0	0	0	0.0	0.0	0.0	0	0	1.000
DMC 563	55	0	0	0	0	0.0	0.0	0.0	0	0	1.000
DMC 597	141	0	0	0	0	0.0	0.0	0.0	0	0	1.000
DMC 598	262	0	0	0	0	0.0	0.0	0.0	0	0	1.000
DMC 611	559	0	0	0	0	0.0	0.0	0.0	0	0	1.000
DMC 640	467	0	0	0	0	0.0	0.0	0.0	0	0	1.000
DMC 677	122	0	0	0	0	0.0	0.0	0.0	0	0	1.000
DMC 738	335	0	0	0	0	0.0	0.0	0.0	0	0	1.000
DMC 739	69	0	0	0	0	0.0	0.0	0.0	0	0	1.000
DMC 743	72	0	0	0	0	0.0	0.0	0.0	0	0	1.000
DMC 747	835	0	0	0	0	0.0	0.0	0.0	0	0	1.000
DMC 798	1104	0	0	0	0	0.0	0.0	0.0	0	0	1.000
DMC 813	127	0	0	0	0	0.0	0.0	0.0	0	0	1.000
DMC 819	154	0	0	0	0	0.0	0.0	0.0	0	0	1.000
DMC 822	166	0	0	0	0	0.0	0.0	0.0	0	0	1.000
DMC 825	568	0	0	0	0	0.0	0.0	0.0	0	0	1.000
DMC 828	376	0	0	0	0	0.0	0.0	0.0	0	0	1.000
DMC 841	198	0	0	0	0	0.0	0.0	0.0	0	0	1.000
DMC 844	1237	0	0	0	0	0.0	0.0	0.0	0	0	1.000
DMC 924	2765	0	0	0	0	0.0	0.0	0.0	0	0	1.000
DMC 926	684	0	0	0	0	0.0	0.0	0.0	0	0	1.000
DMC 930	3059	0	0	0	0	0.0	0.0	0.0	0	0	1.000
DMC 931	2307	0	0	0	0	0.0	0.0	0.0	0	0	1.000
DMC 932	628	0	0	0	0	0.0	0.0	0.0	0	0	1.000
DMC 934	587	0	0	0	0	0.0	0.0	0.0	0	0	1.000
DMC 955	73	0	0	0	0	0.0	0.0	0.0	0	0	1.000
DMC 959	110	0	0	0	0	0.0	0.0	0.0	0	0	1.000
DMC 964	295	0	0	0	0	0.0	0.0	0.0	0	0	1.000
DMC 977	152	0	0	0	0	0.0	0.0	0.0	0	0	1.000
DMC 995	376	0	0	0	0	0.0	0.0	0.0	0	0	1.000
DMC 996	581	0	0	0	0	0.0	0.0	0.0	0	0	1.000
DMC 3023	186	0	0	0	0	0.0	0.0	0.0	0	0	1.000
DMC 3032	300	0	0	0	0	0.0	0.0	0.0	0	0	1.000
DMC 3047	156	0	0	0	0	0.0	0.0	0.0	0	0	1.000

Type	Number	Full	Half	Quarter	Petite	Back(in)	Str(in)	Spec(in)	French	Bead	Skein Est.
 DMC 3064	71	0	0	0	0	0.0	0.0	0.0	0	0	1.000
 DMC 3371	90	0	0	0	0	0.0	0.0	0.0	0	0	1.000
 DMC 3750	3795	0	0	0	0	0.0	0.0	0.0	0	0	2.000
 DMC 3752	356	0	0	0	0	0.0	0.0	0.0	0	0	1.000
 DMC 3756	93	0	0	0	0	0.0	0.0	0.0	0	0	1.000
 DMC 3760	271	0	0	0	0	0.0	0.0	0.0	0	0	1.000
 DMC 3761	278	0	0	0	0	0.0	0.0	0.0	0	0	1.000
 DMC 3768	2586	0	0	0	0	0.0	0.0	0.0	0	0	1.000
 DMC 3781	235	0	0	0	0	0.0	0.0	0.0	0	0	1.000
 DMC 3790	593	0	0	0	0	0.0	0.0	0.0	0	0	1.000
 DMC 3799	2399	0	0	0	0	0.0	0.0	0.0	0	0	1.000
 DMC 3810	948	0	0	0	0	0.0	0.0	0.0	0	0	1.000
 DMC 3813	197	0	0	0	0	0.0	0.0	0.0	0	0	1.000
 DMC 3816	547	0	0	0	0	0.0	0.0	0.0	0	0	1.000
 DMC 3823	250	0	0	0	0	0.0	0.0	0.0	0	0	1.000
 DMC 3827	158	0	0	0	0	0.0	0.0	0.0	0	0	1.000
 DMC 3828	221	0	0	0	0	0.0	0.0	0.0	0	0	1.000
 DMC 3846	537	0	0	0	0	0.0	0.0	0.0	0	0	1.000
 DMC 3848	482	0	0	0	0	0.0	0.0	0.0	0	0	1.000
 DMC 3849	128	0	0	0	0	0.0	0.0	0.0	0	0	1.000
 DMC 3860	523	0	0	0	0	0.0	0.0	0.0	0	0	1.000
 DMC 3864	185	0	0	0	0	0.0	0.0	0.0	0	0	1.000
 DMC 3865	960	0	0	0	0	0.0	0.0	0.0	0	0	1.000
 DMC B5200	1365	0	0	0	0	0.0	0.0	0.0	0	0	1.000
 DMC White	53920	0	0	0	0	0.0	0.0	0.0	0	0	18.000