

Untitled

Copyright (C) 2016 me



Untitled

Copyright (C) 2016 me

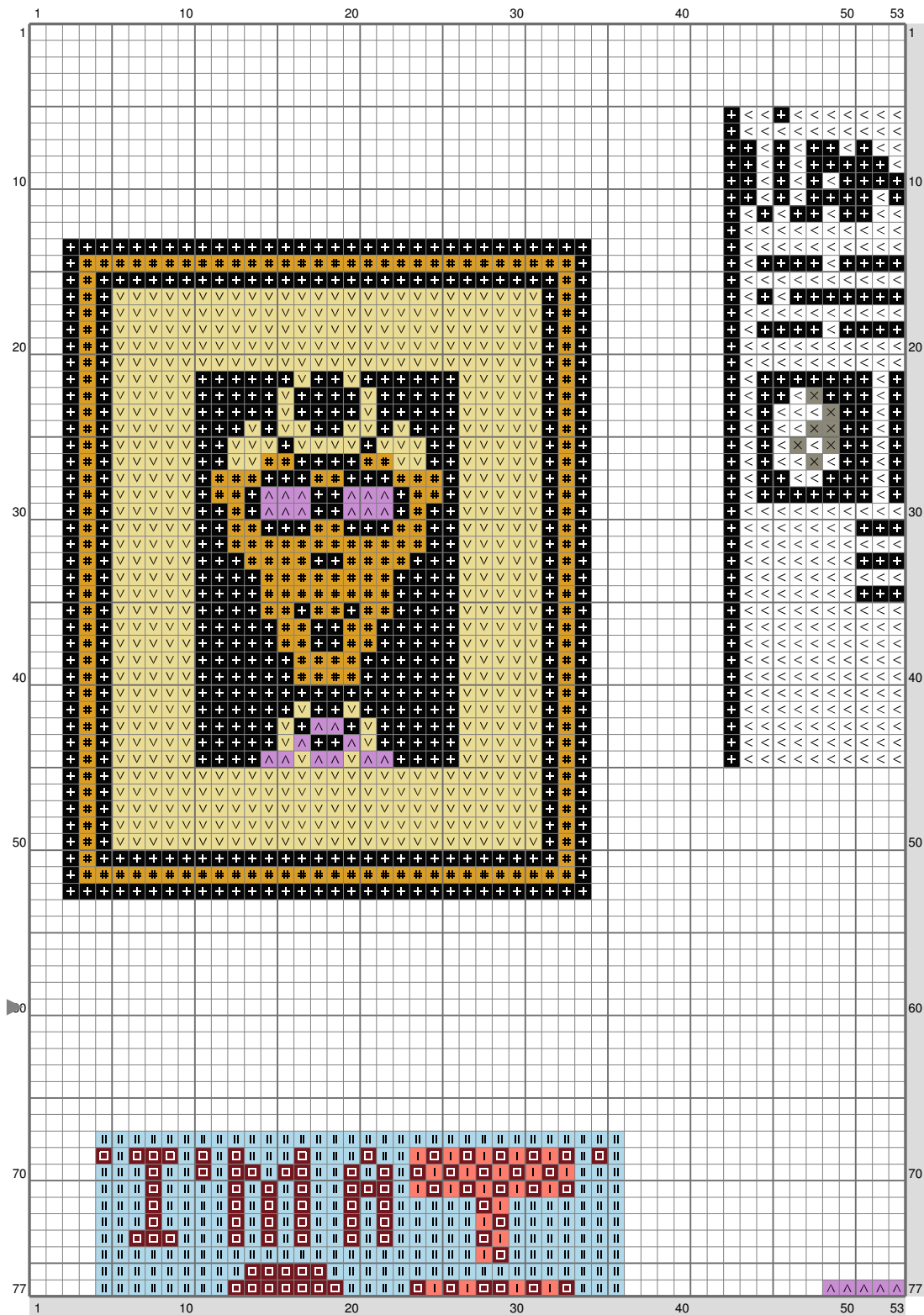

Untitled

Copyright (C) 2016 me

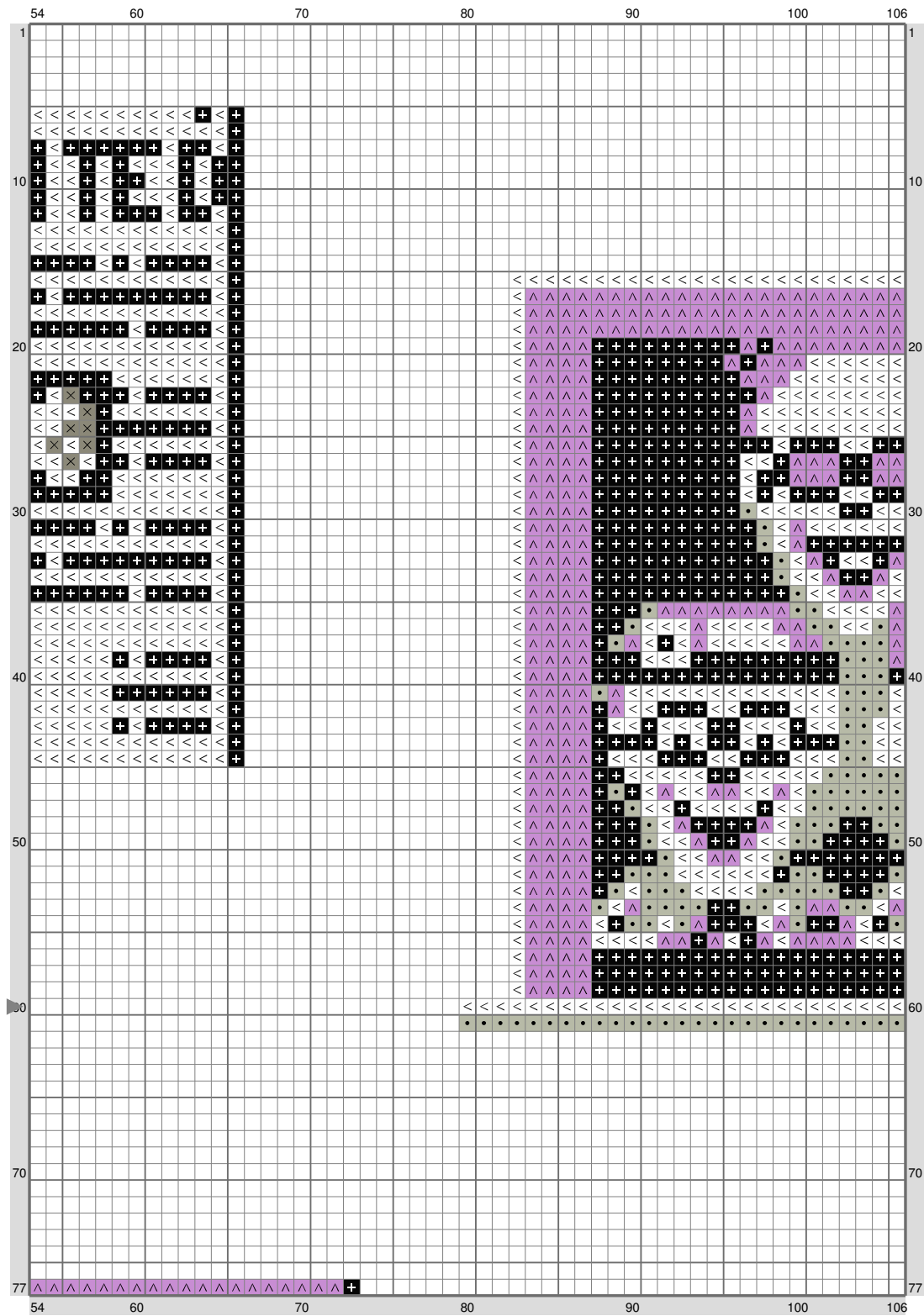

Untitled

Copyright (C) 2016 me

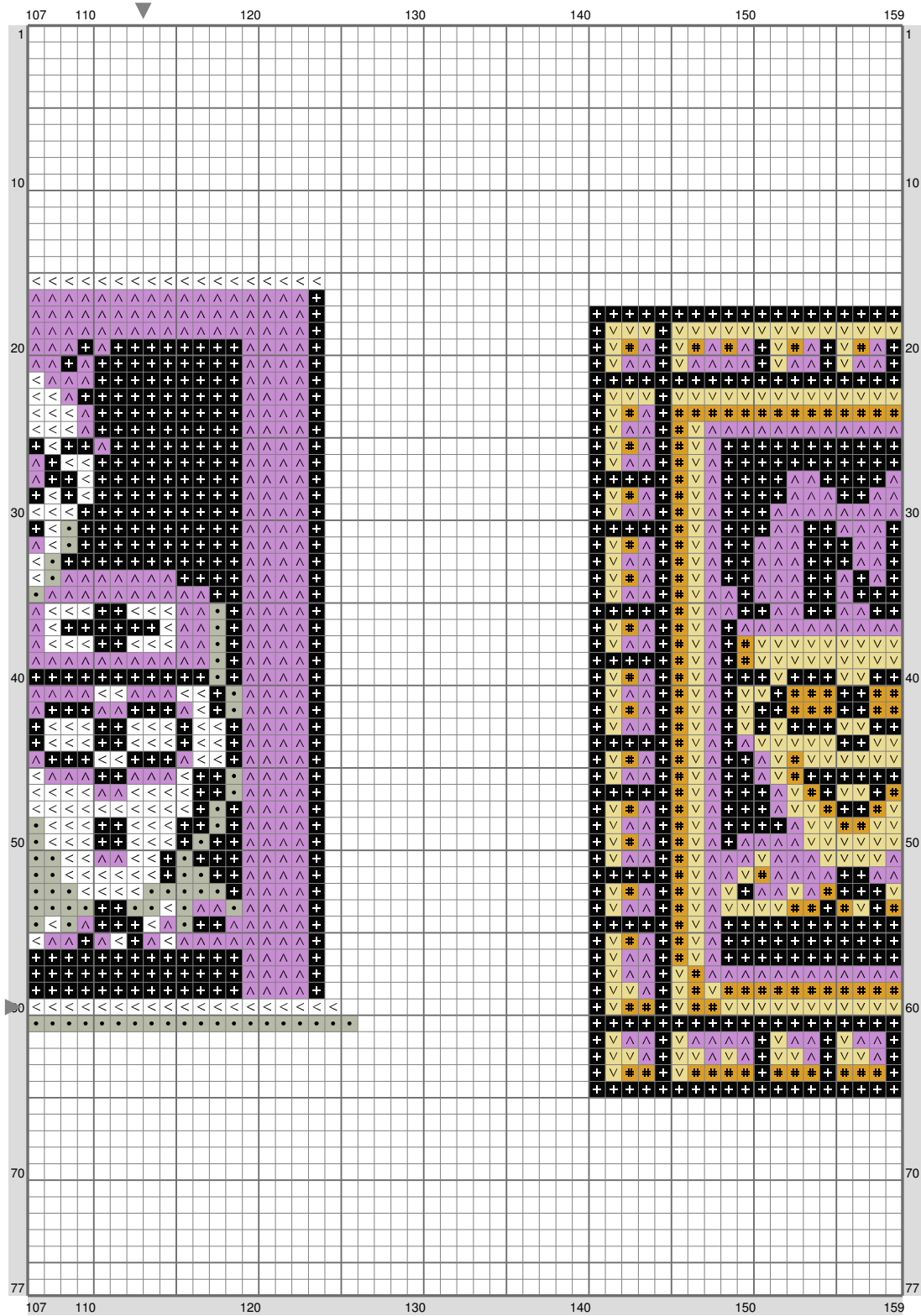

Untitled

Copyright (C) 2016 me

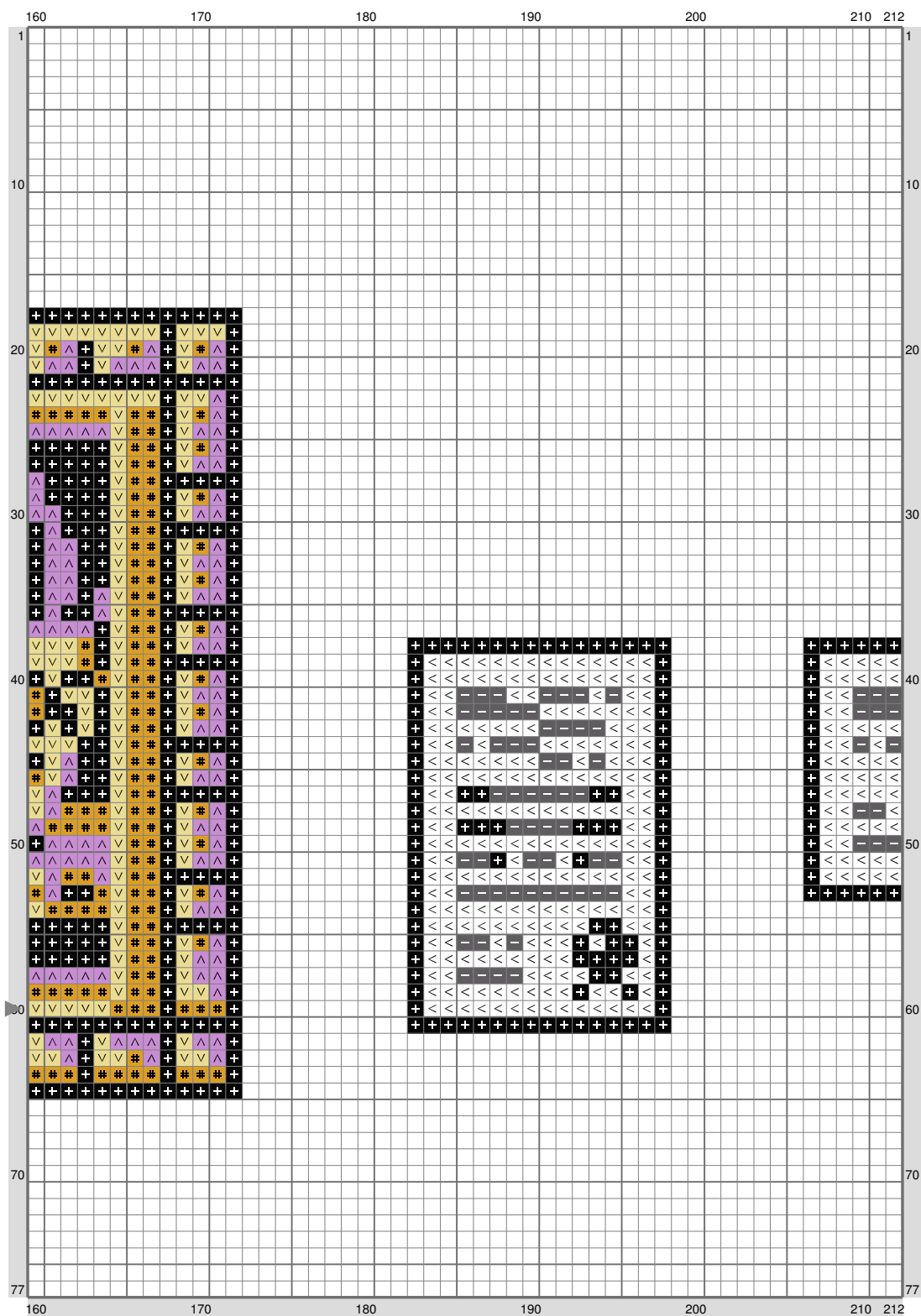

Untitled

Copyright (C) 2016 me

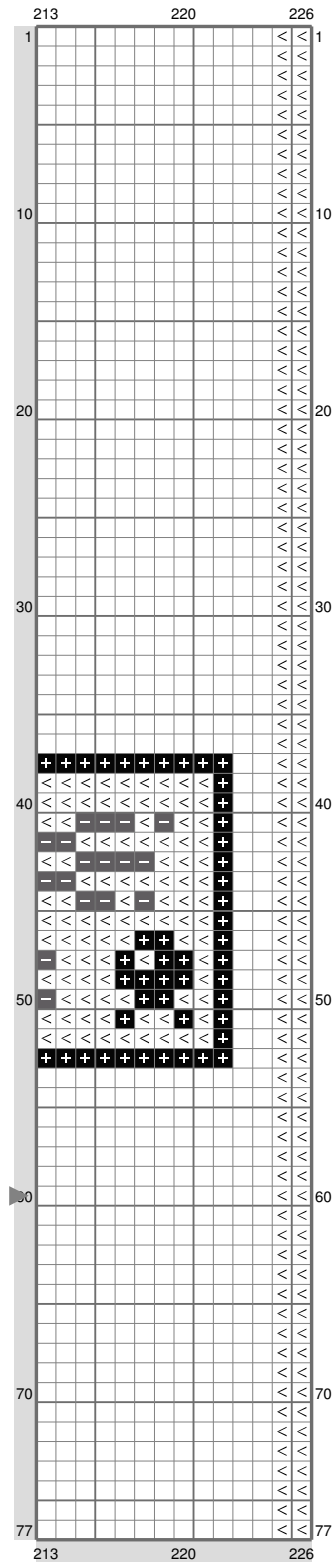

Untitled

Copyright (C) 2016 me

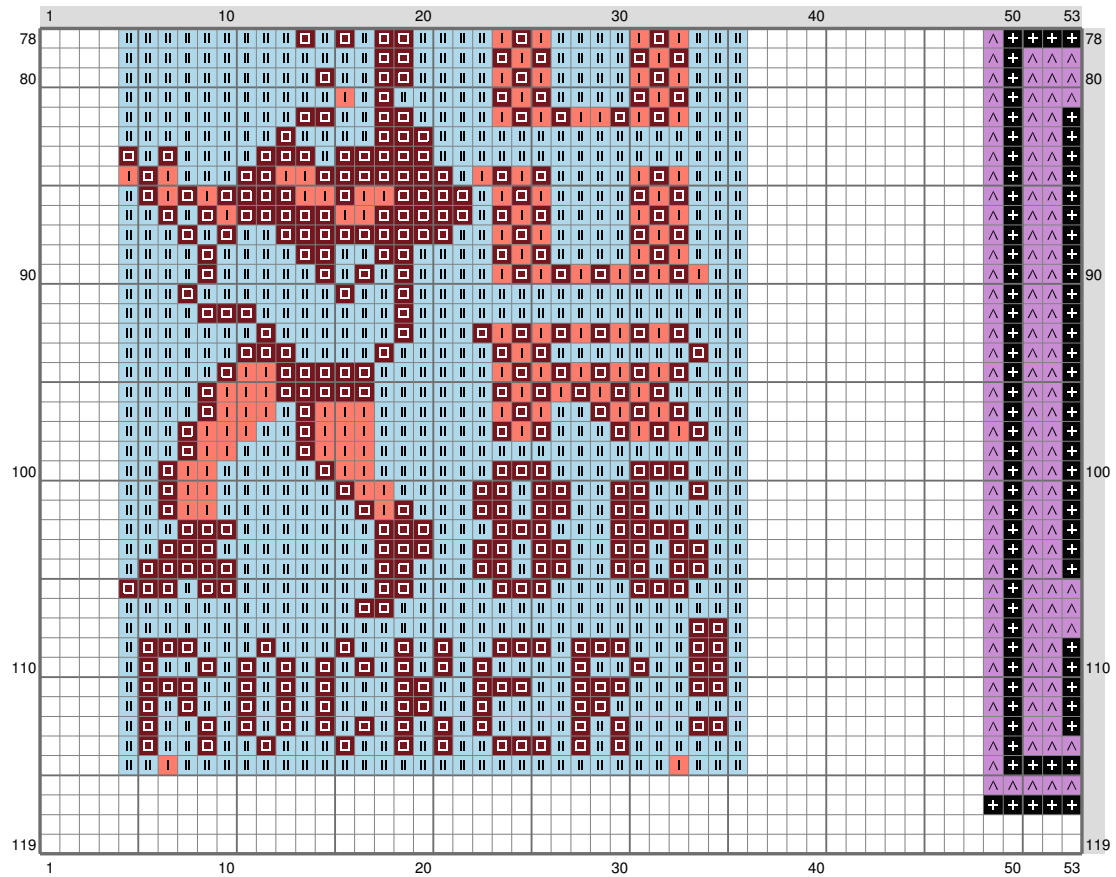

Untitled

Copyright (C) 2016 me

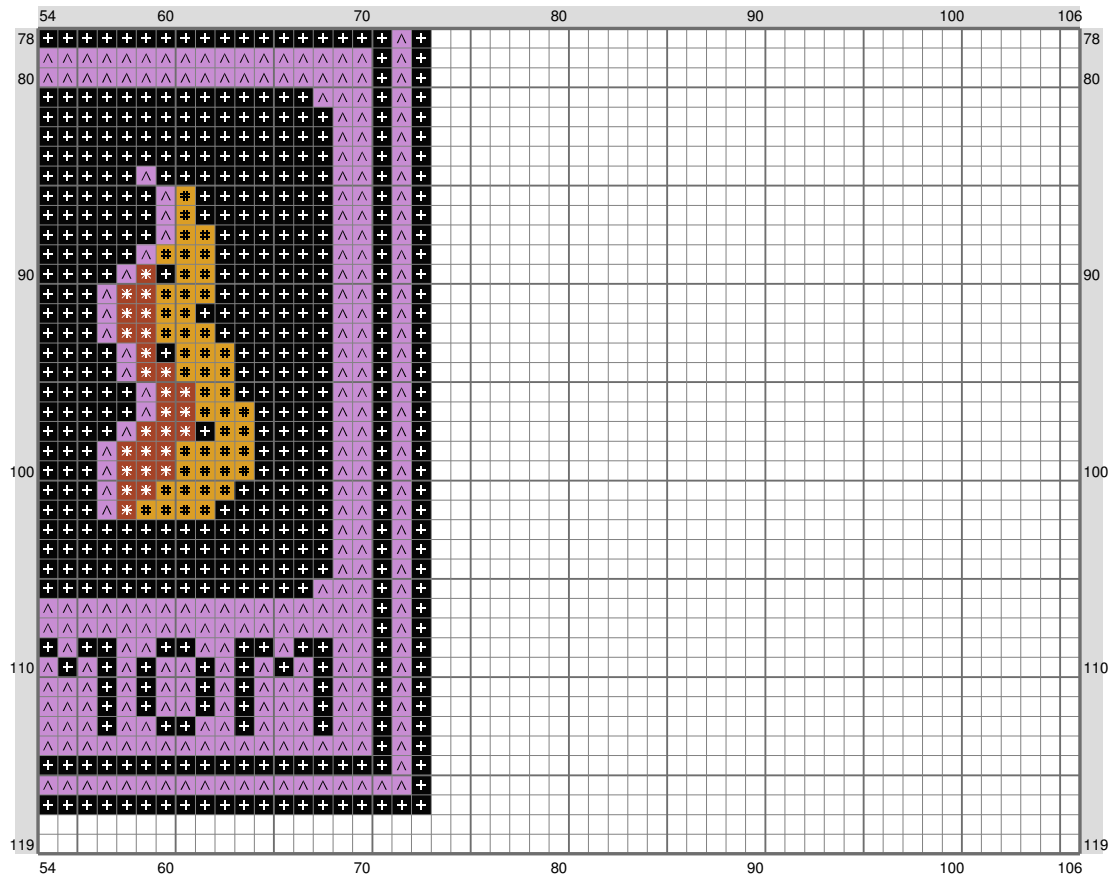

Copyright (C) 2016 me



Untitled

Copyright (C) 2016 me

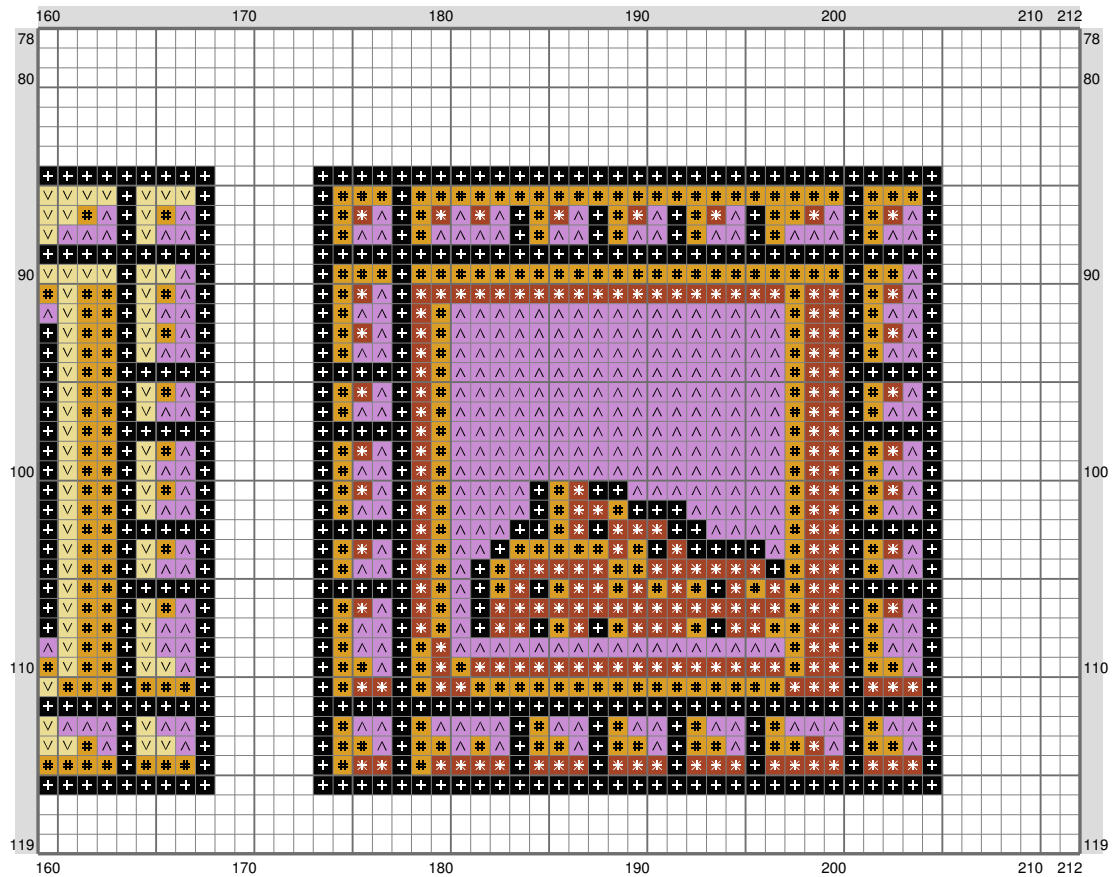

Untitled

Copyright (C) 2016 me

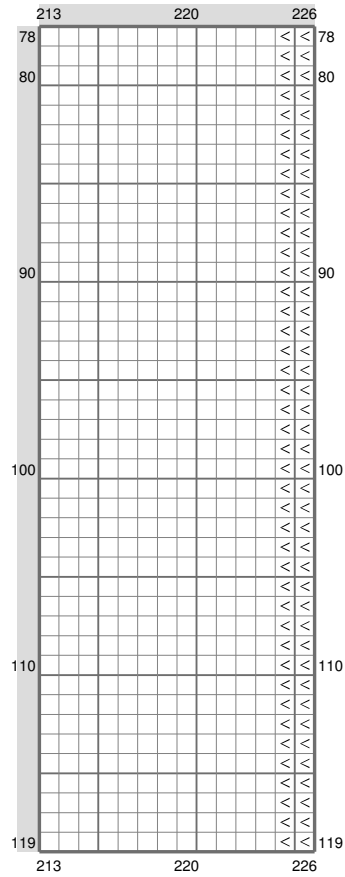

Untitled

Copyright (C) 2016 me

Stitch Count: 226w x 119h

Finished Size: 41.00 cm x 21.59 cm (28 ct./inch)













Cloth: Linen

Cloth's Color: White

of colors: 12 Colors

Color Table (DMC)

Cross Stitch

	310	(3559 ct)
	815	(420 ct)
	535	(86 ct)
	640	(14 ct)
	918	(225 ct)
	351	(134 ct)
	3852	(932 ct)
	523	(191 ct)
	165	(1154 ct)
	209	(1822 ct)
	827	(982 ct)
	B5200	(1685 ct)