

## Jack and Sally dancing 2

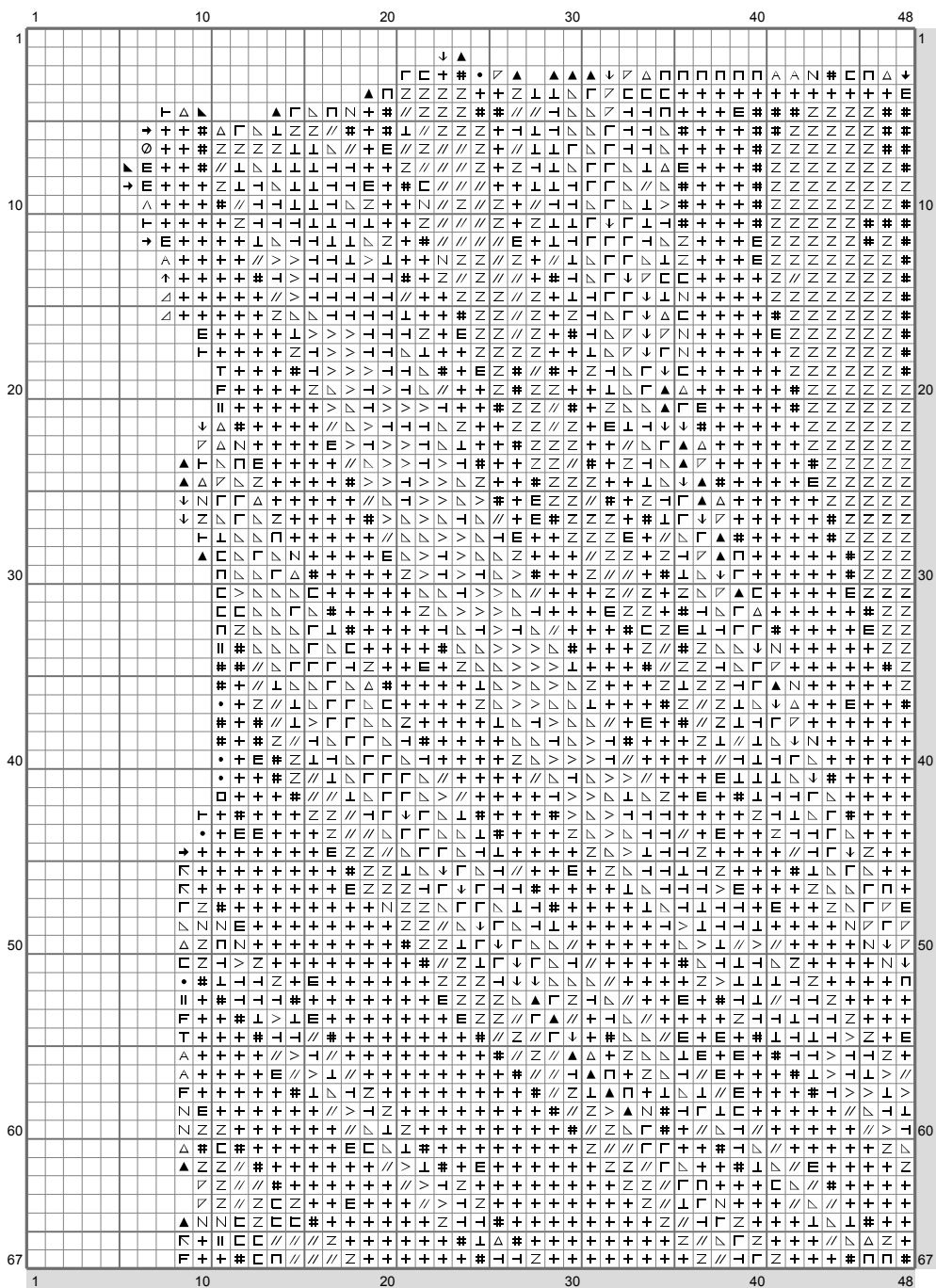

(This chart is printed using KG-Chart LE for Cross Stitch.)

## Jack and Sally dancing 2

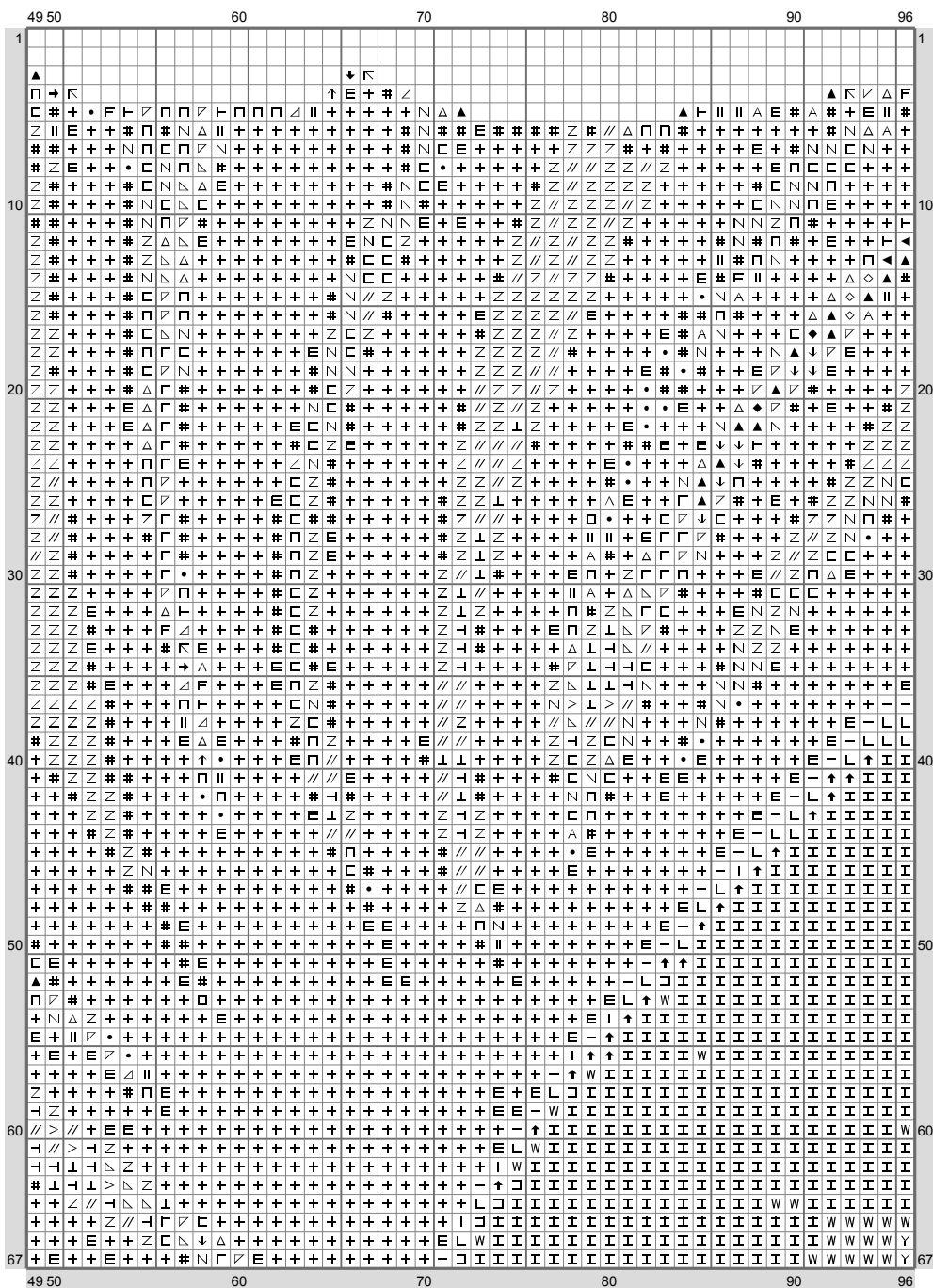

(This chart is printed using KG-Chart LE for Cross Stitch.)

# Jack and Sally dancing 2

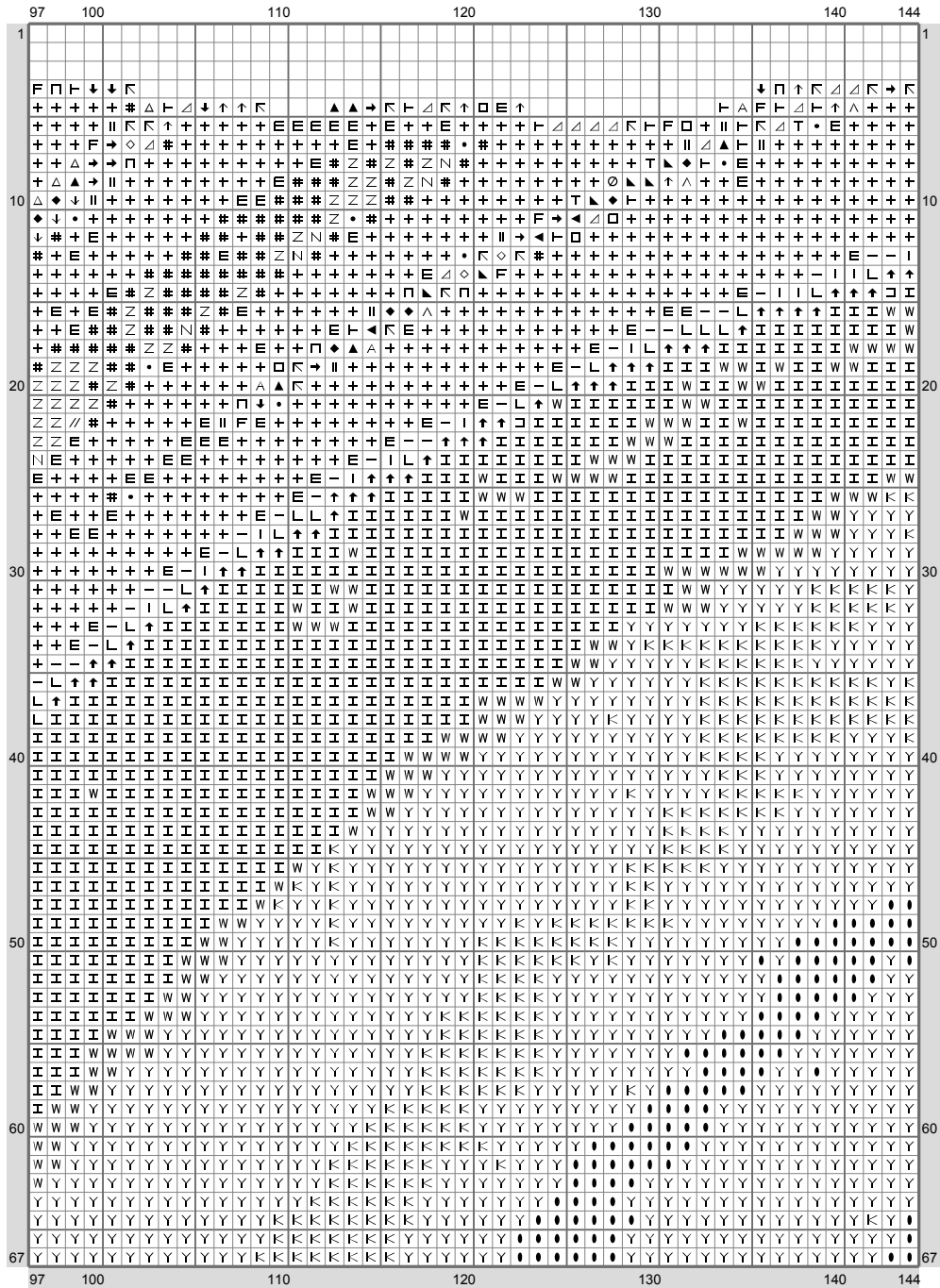

(This chart is printed using KG-Chart LE for Cross Stitch.)

# Jack and Sally dancing 2

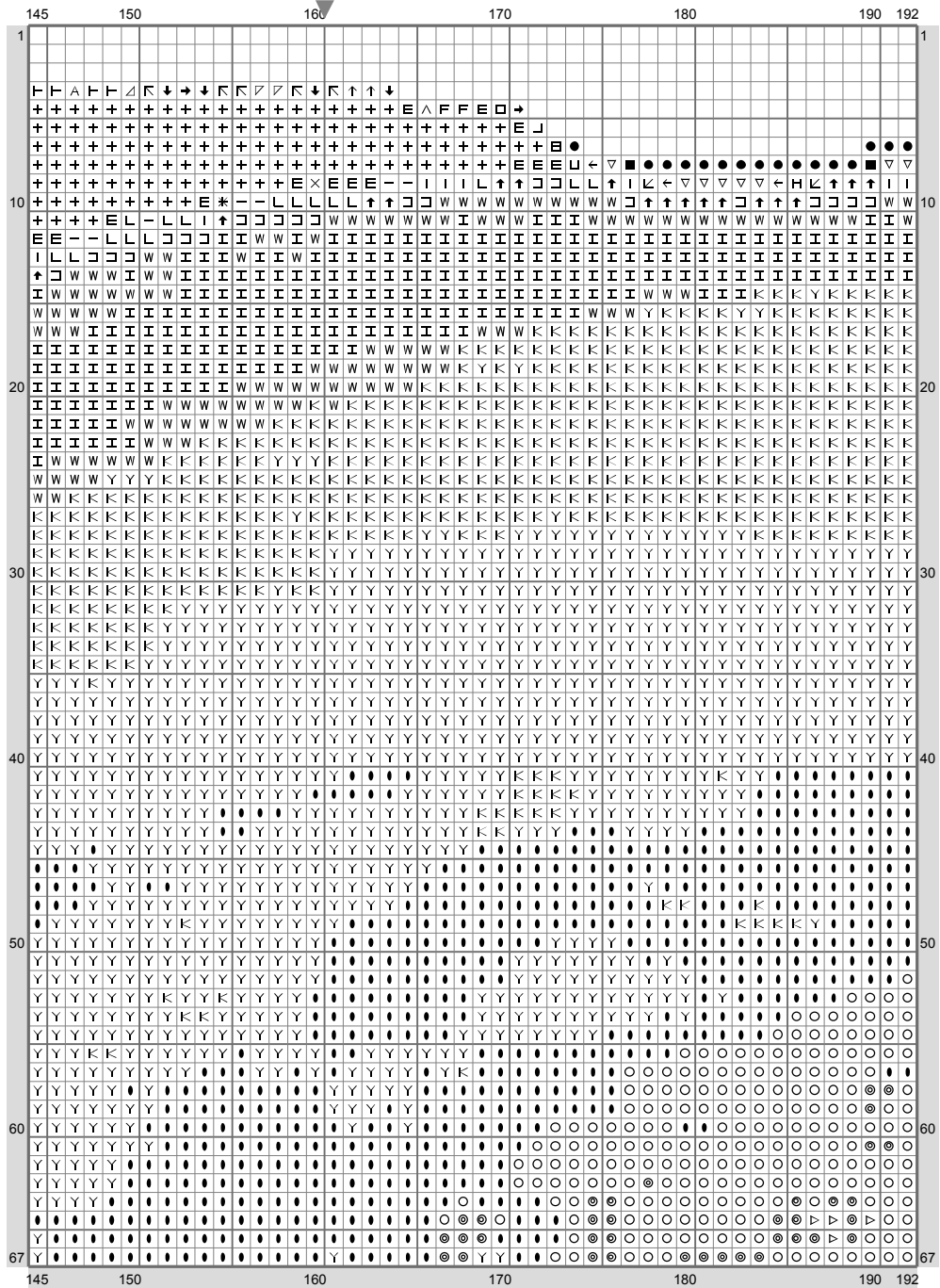

# Jack and Sally dancing 2

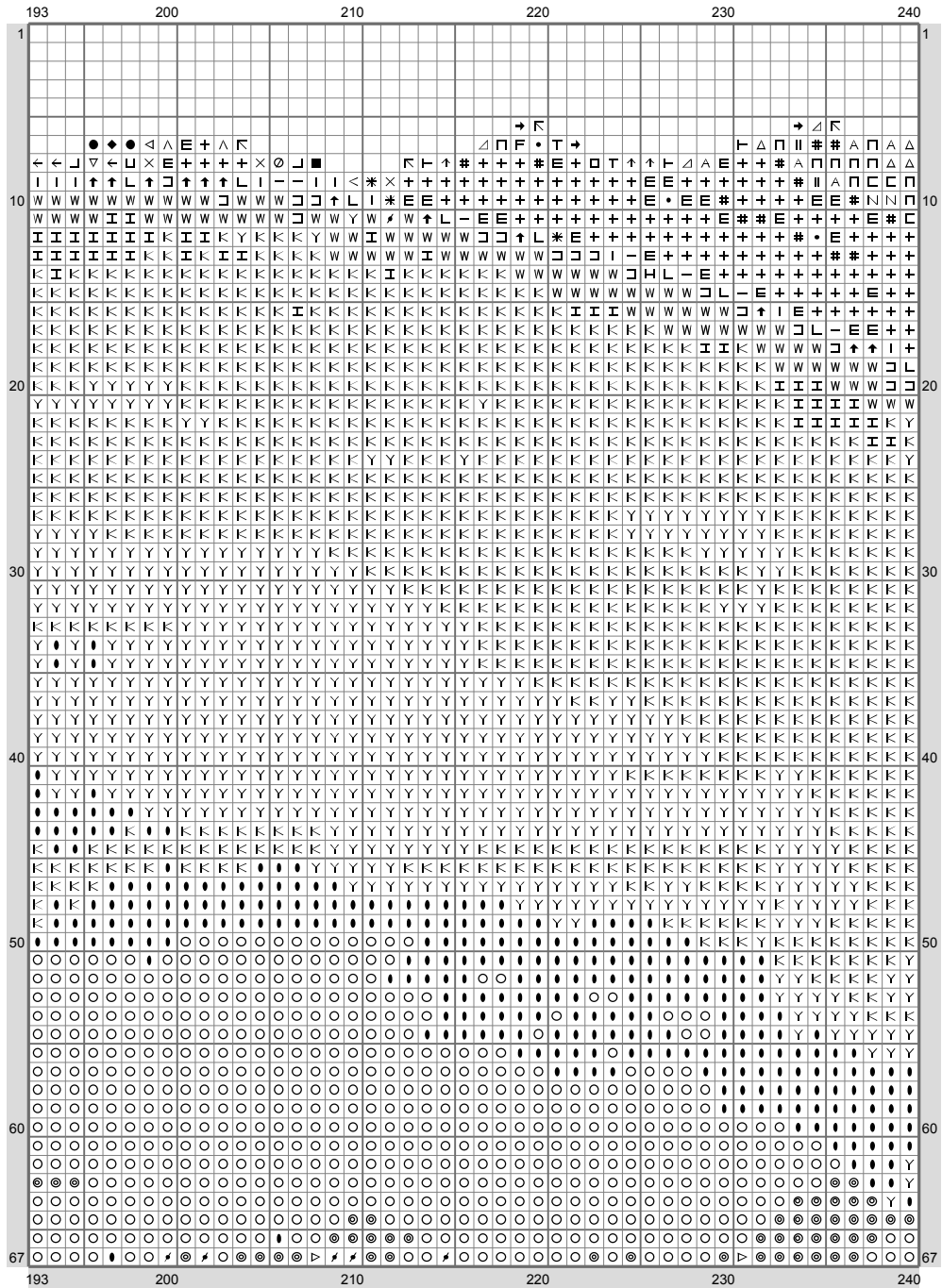

# Jack and Sally dancing 2

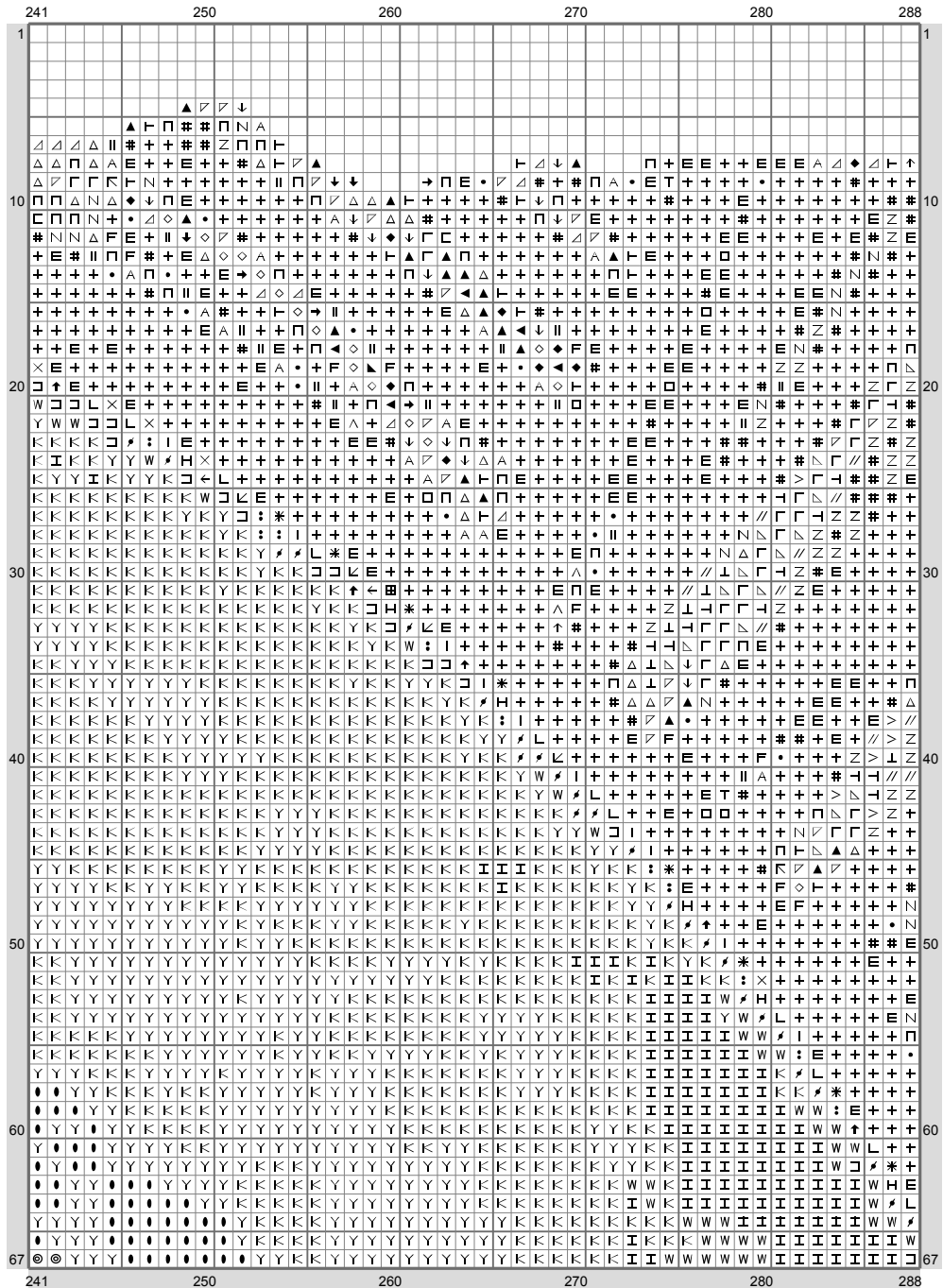

(This chart is printed using KG-Chart LE for Cross Stitch.)

# Jack and Sally dancing 2

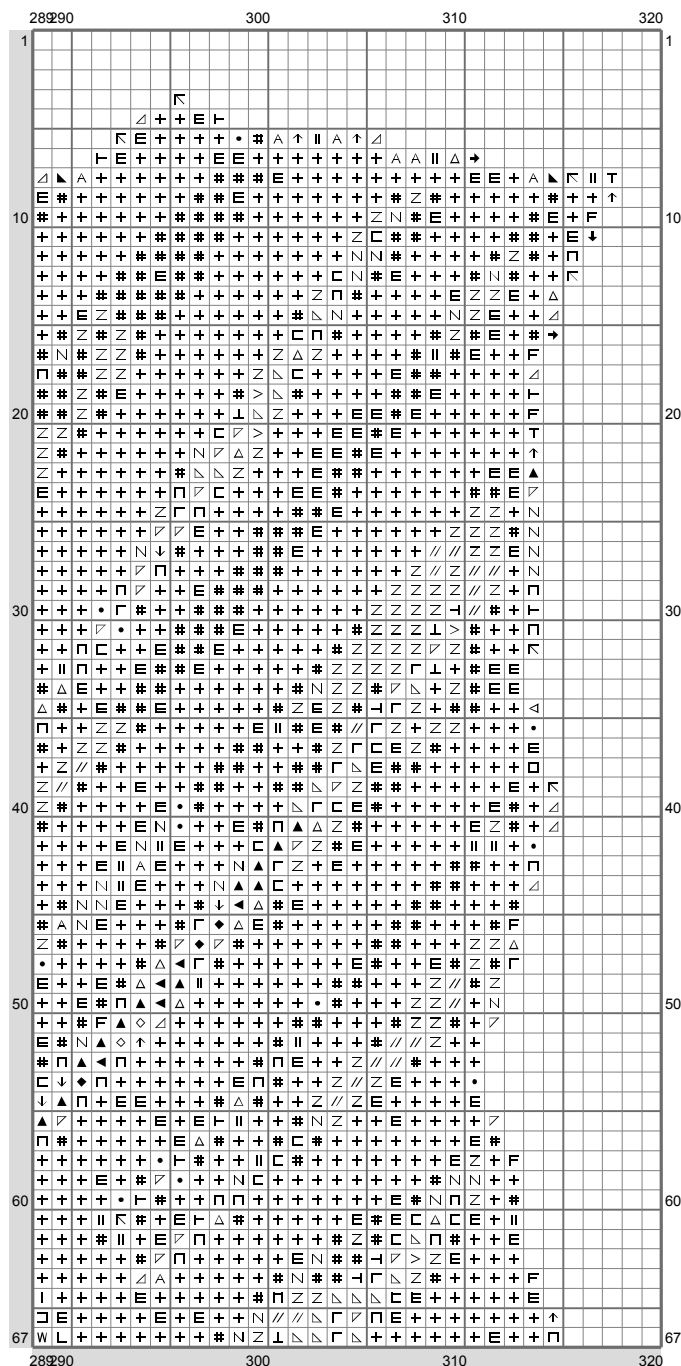

# Jack and Sally dancing 2

	1	10	20	30	40	48
68						
70						
80						
90						
100						
110						
120						
130						
134						

(This chart is printed using KG-Chart LE for Cross Stitch.)



## Jack and Sally dancing 2

[illegible]

(This chart is printed using KG-Chart LE for Cross Stitch.)

## Jack and Sally dancing 2

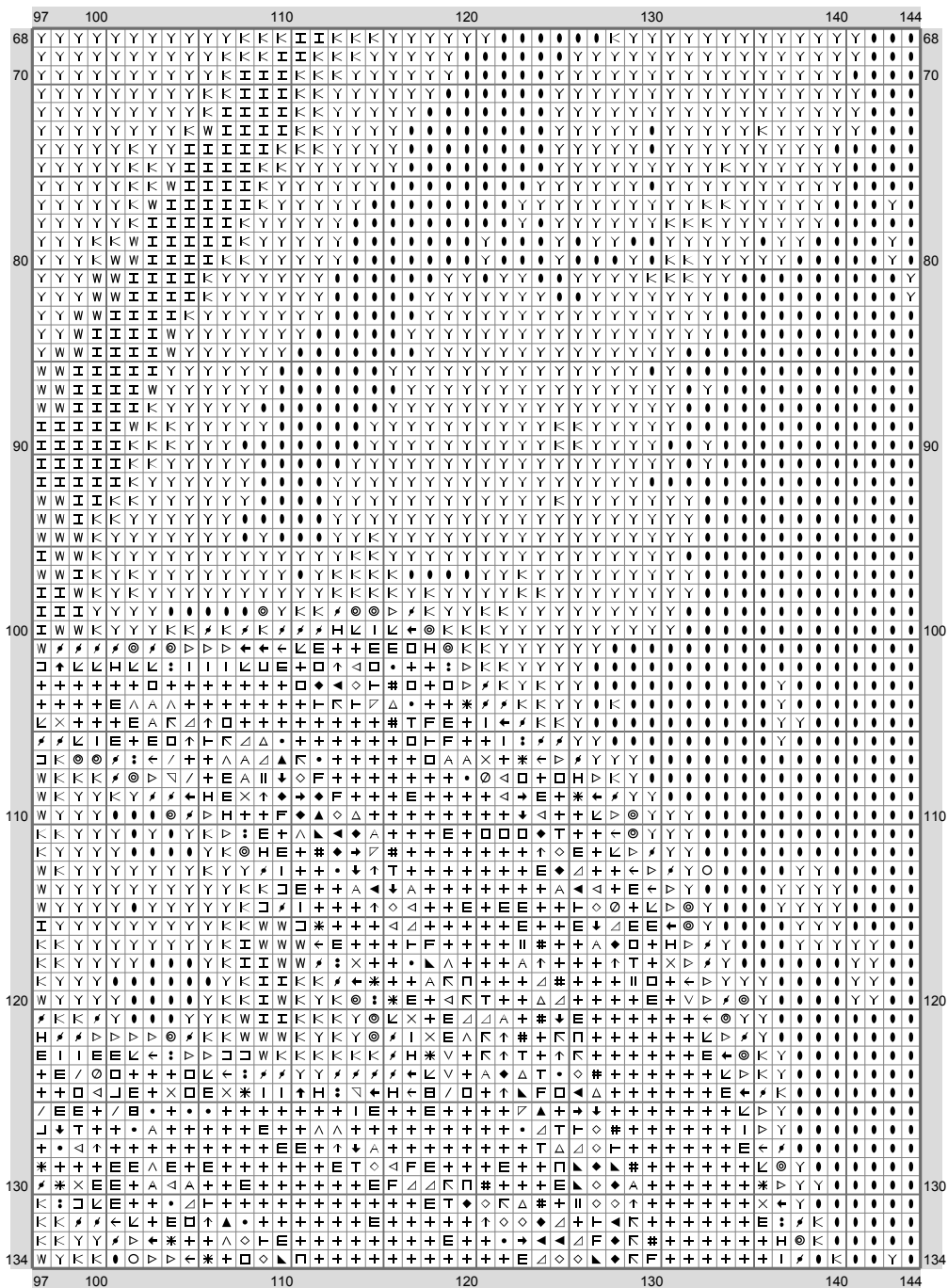

(This chart is printed using KG-Chart LE for Cross Stitch.)

# Jack and Sally dancing 2

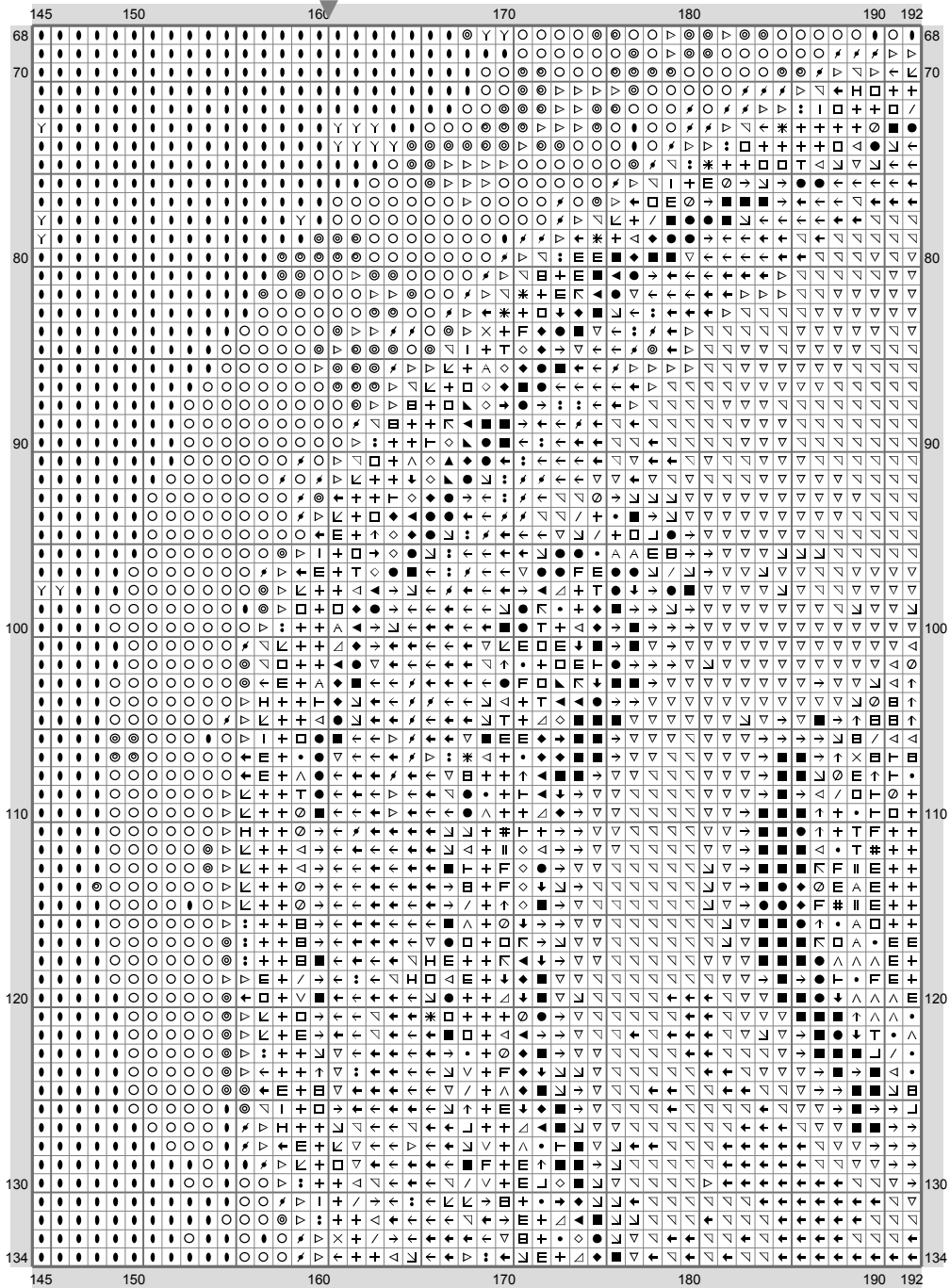

(This chart is printed using KG-Chart LE for Cross Stitch.)

# Jack and Sally dancing 2

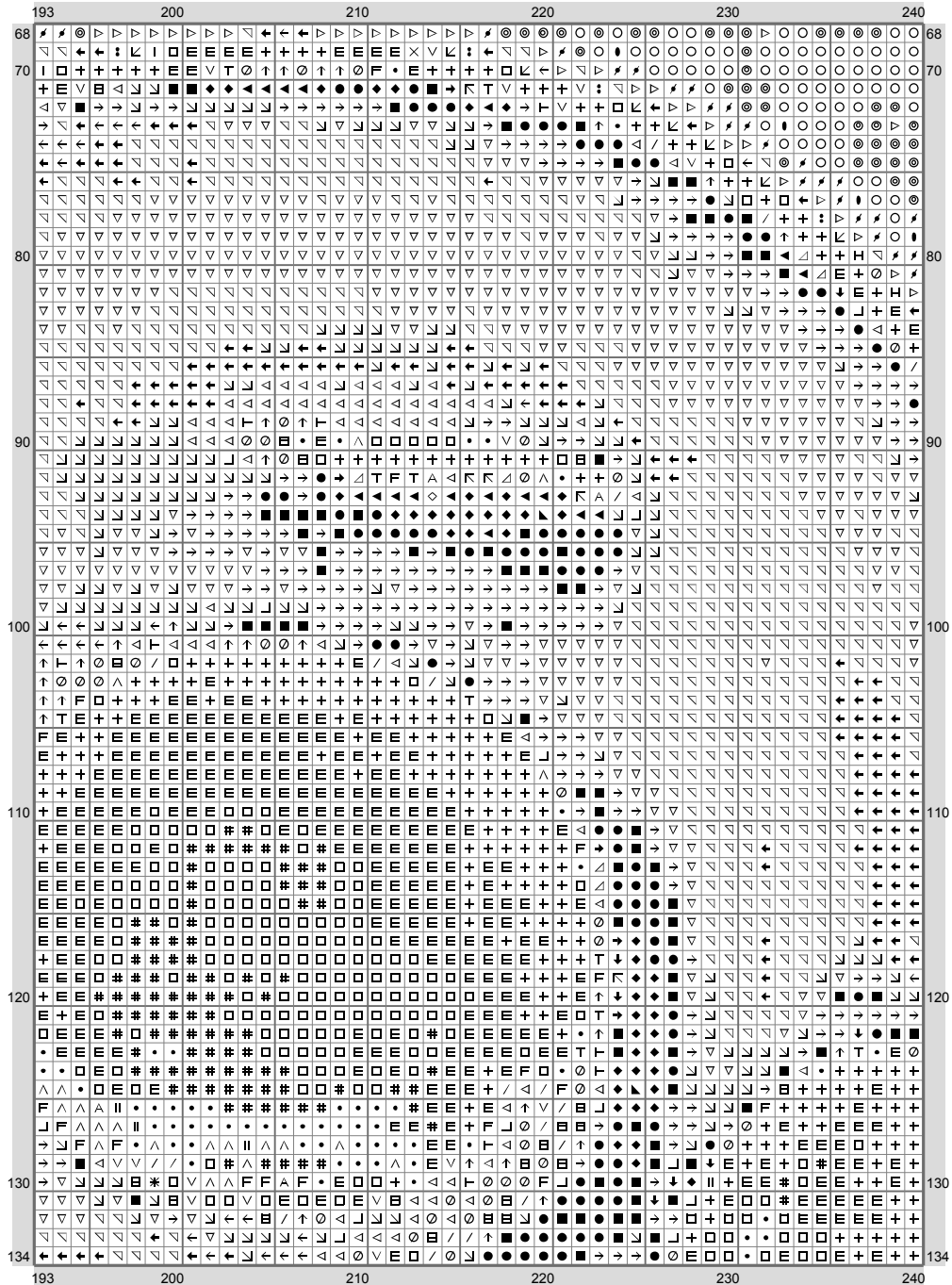

(This chart is printed using KG-Chart LE for Cross Stitch.)

# Jack and Sally dancing 2

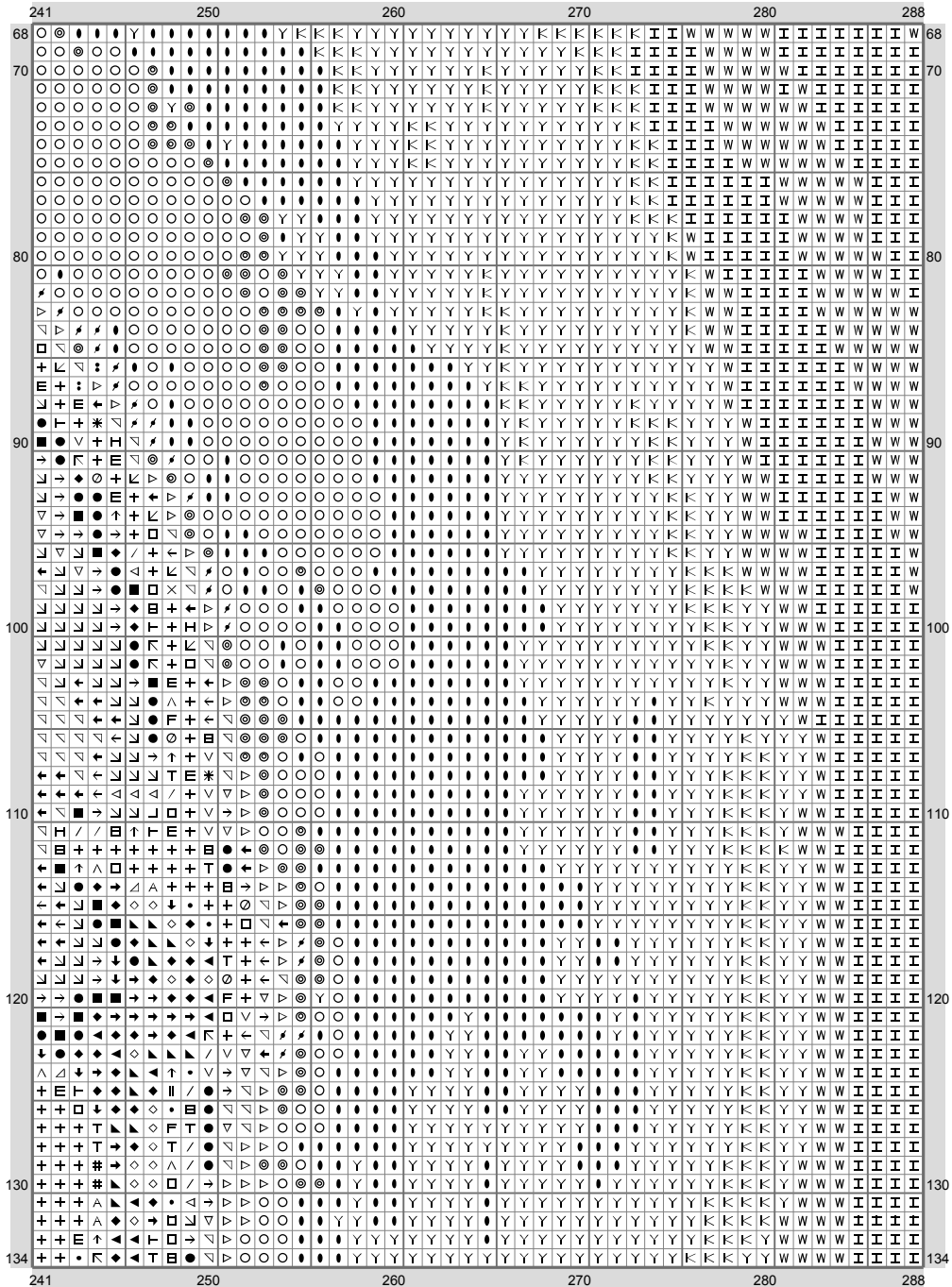

(This chart is printed using KG-Chart LE for Cross Stitch.)

## Jack and Sally dancing 2

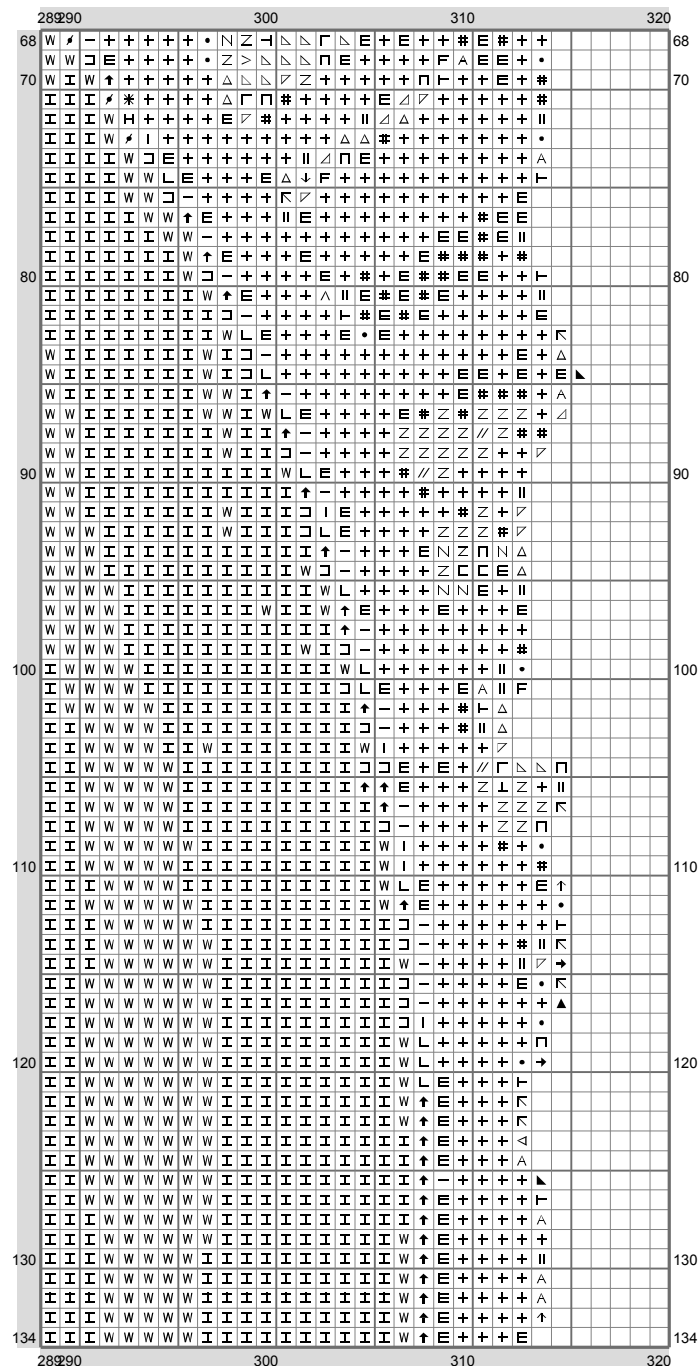

(This chart is printed using KG-Chart LE for Cross Stitch.)

# Jack and Sally dancing 2

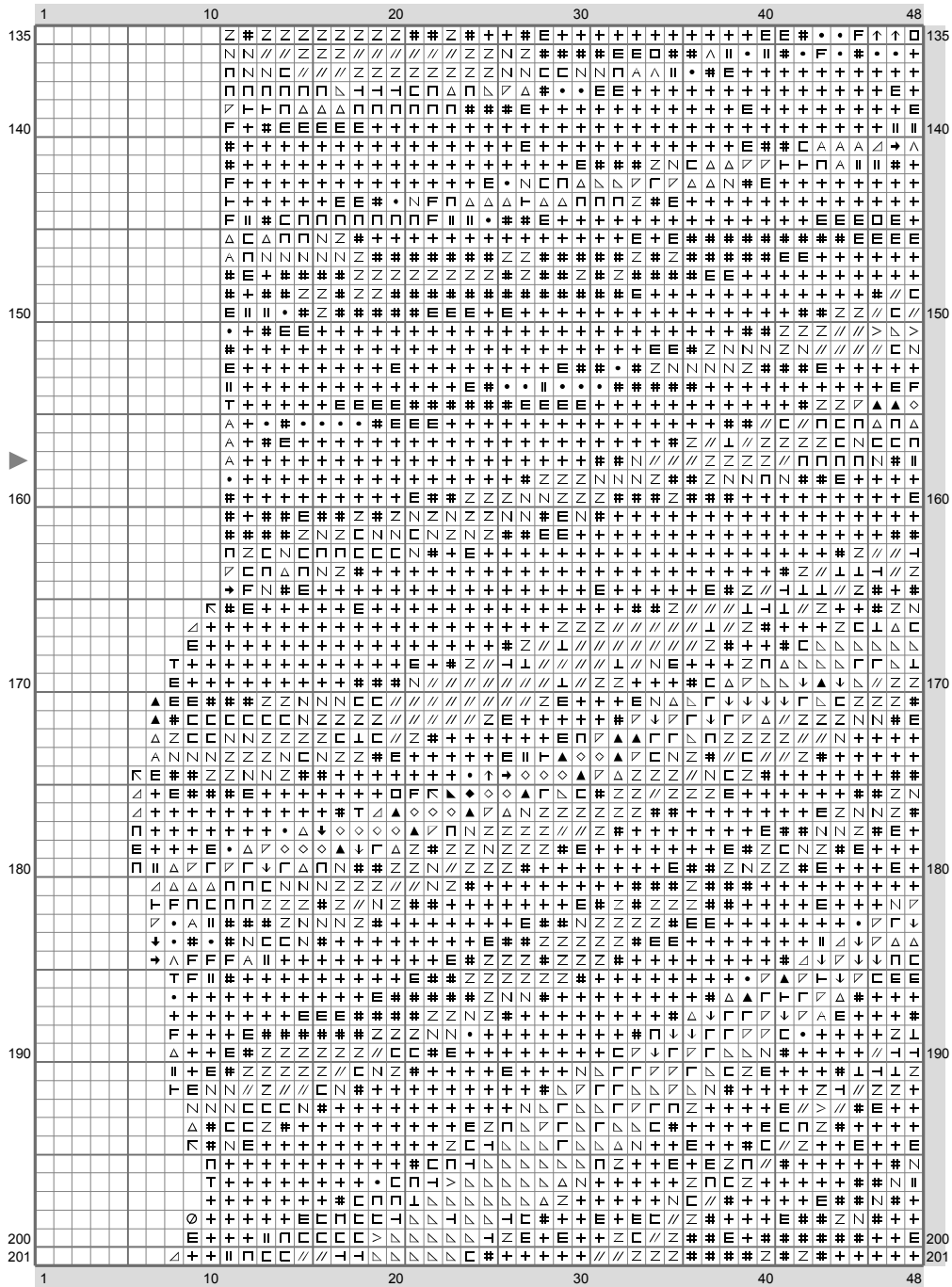

## Jack and Sally dancing 2

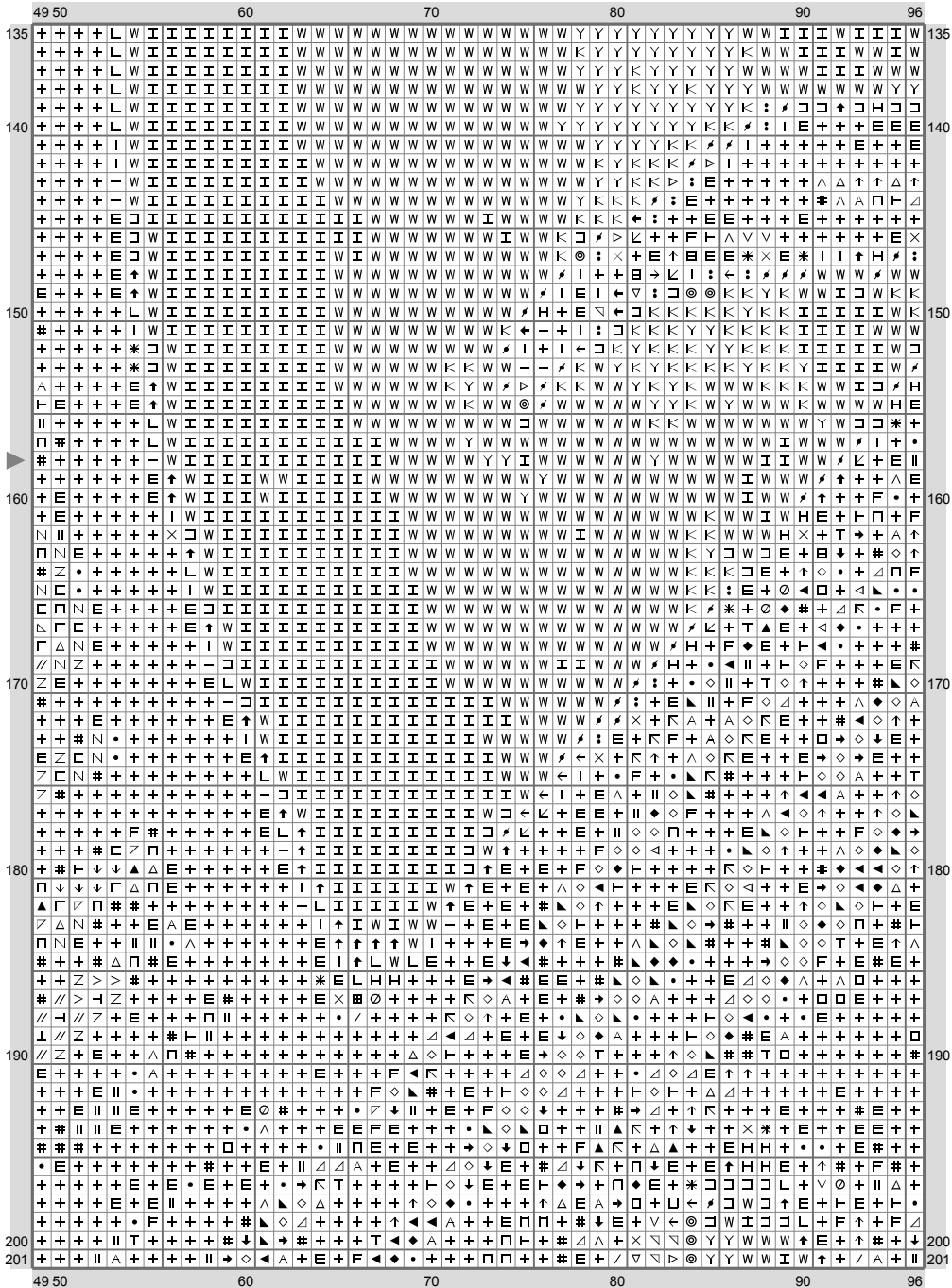

(This chart is printed using KG-Chart LE for Cross Stitch.)



## Jack and Sally dancing 2

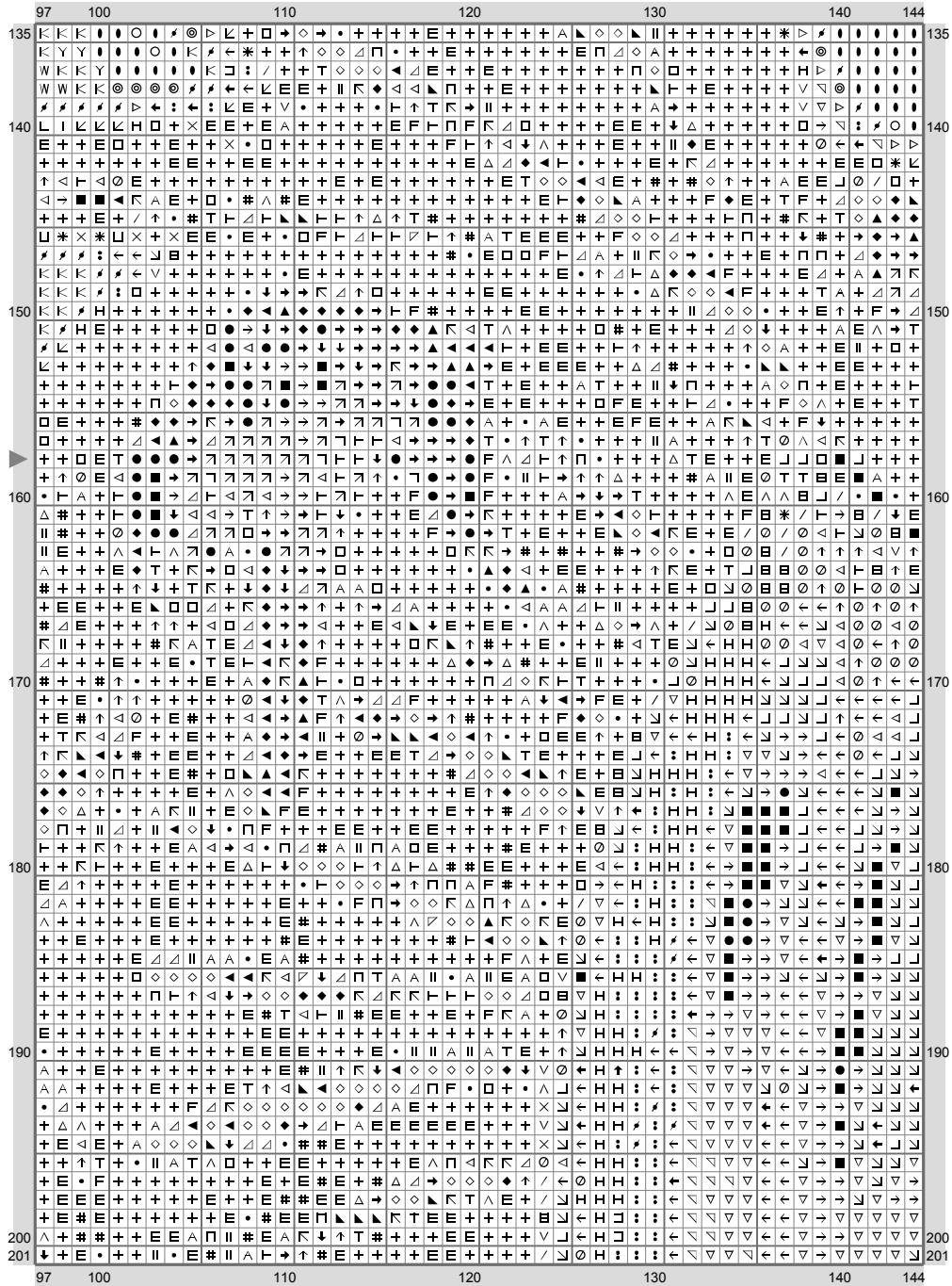

(This chart is printed using KG-Chart LE for Cross Stitch.)

## Jack and Sally dancing 2

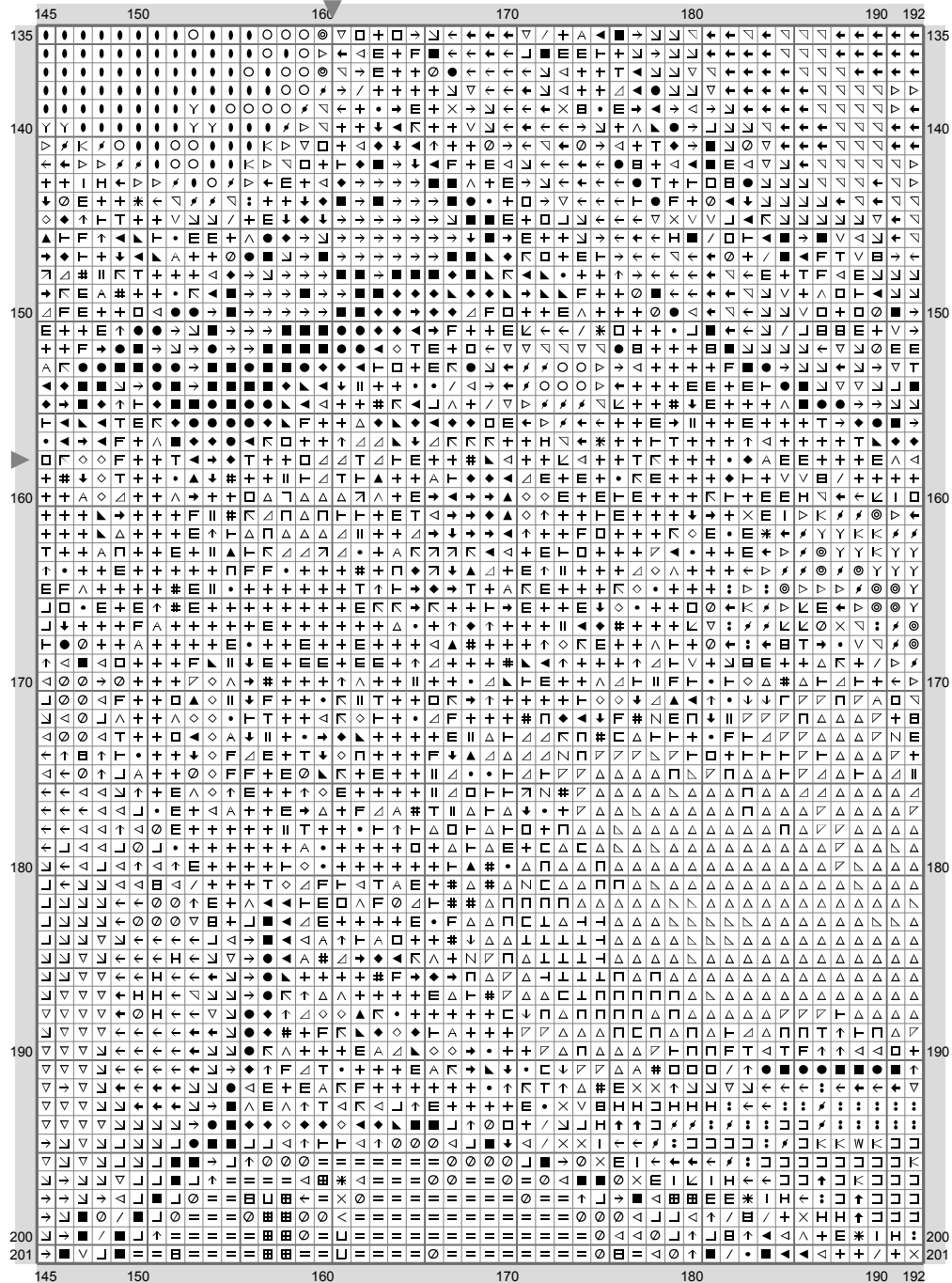

## Jack and Sally dancing 2

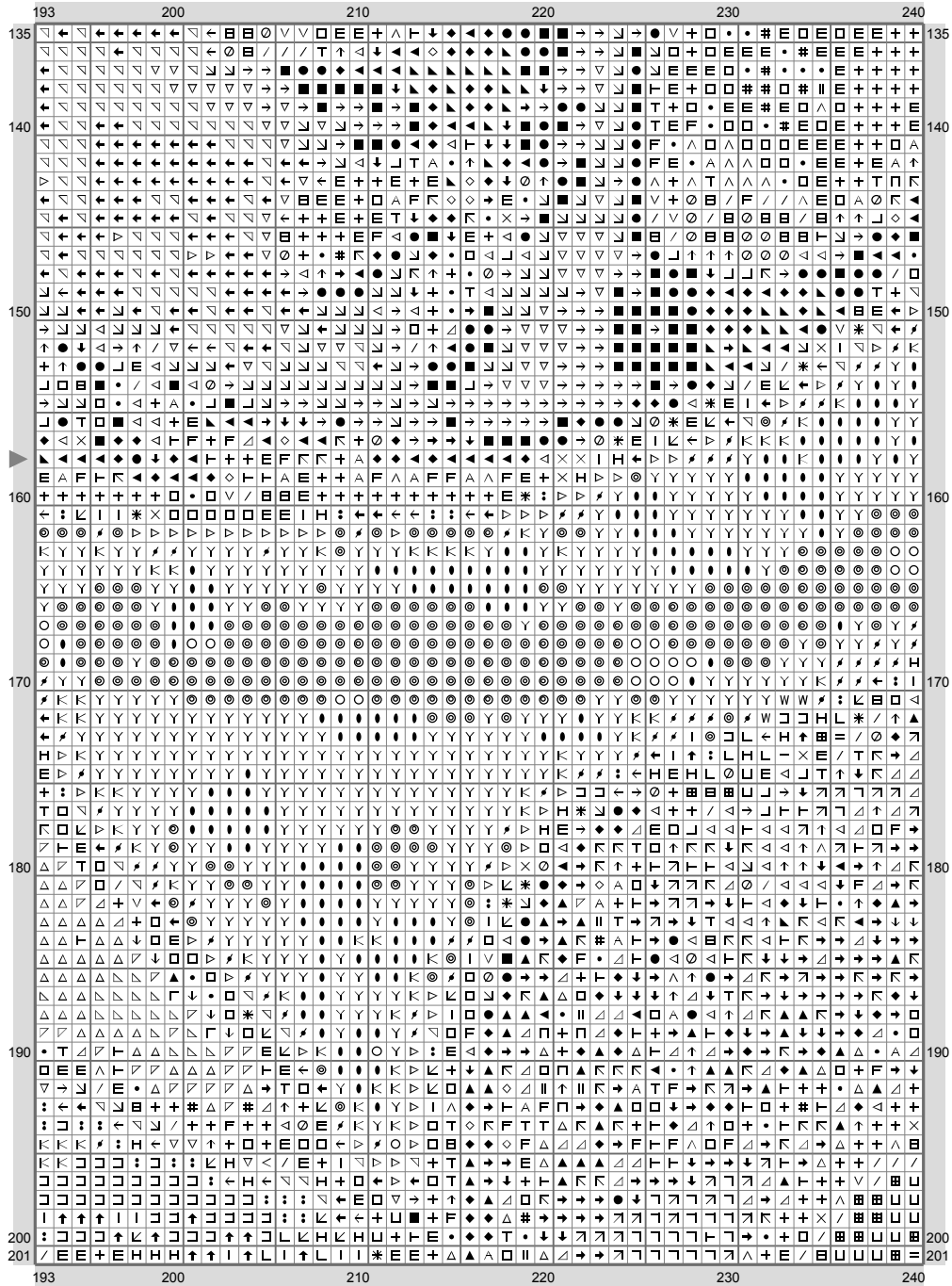

## Jack and Sally dancing 2

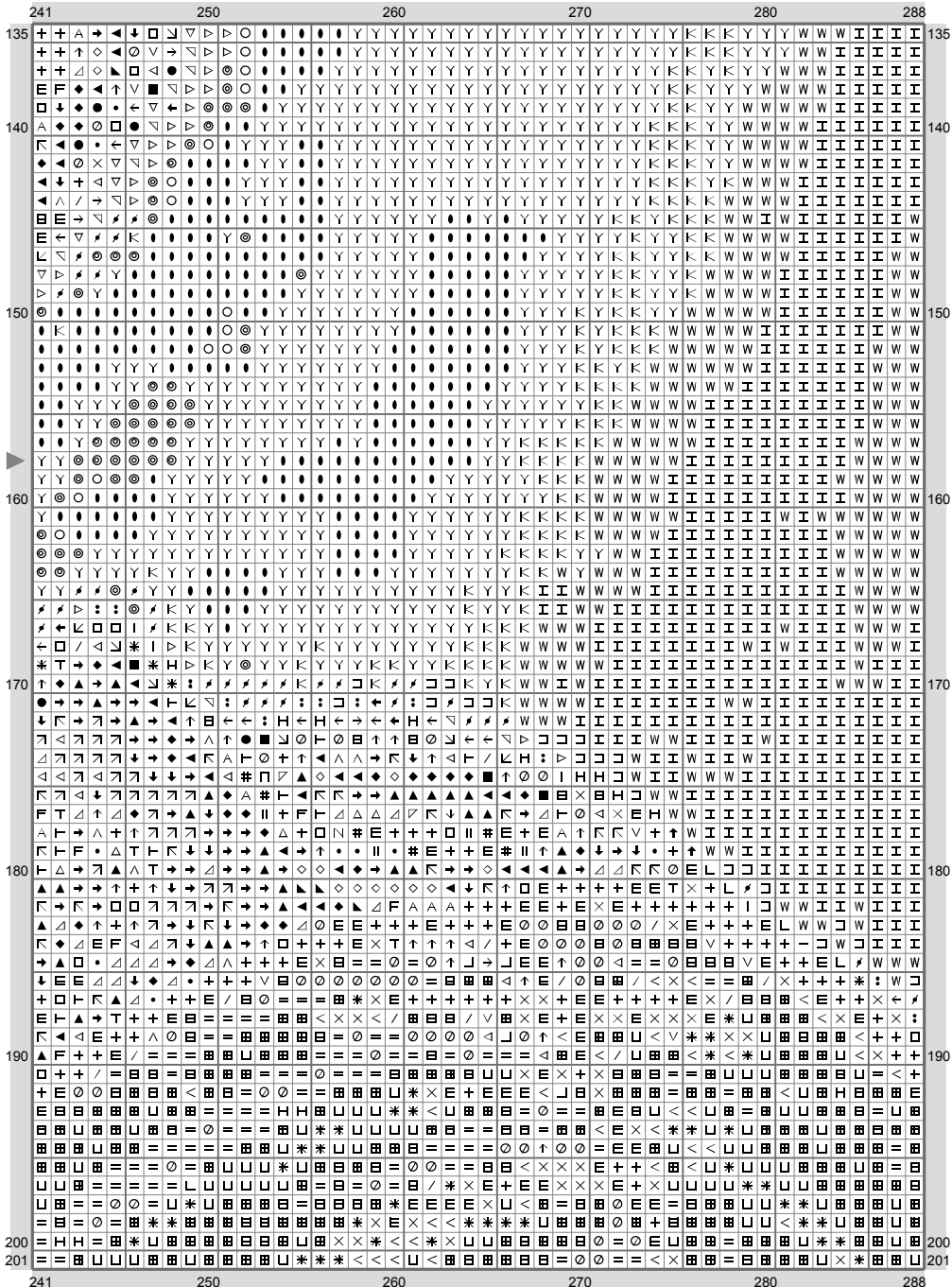

(This chart is printed using KG-Chart LE for Cross Stitch.)

## Jack and Sally dancing 2

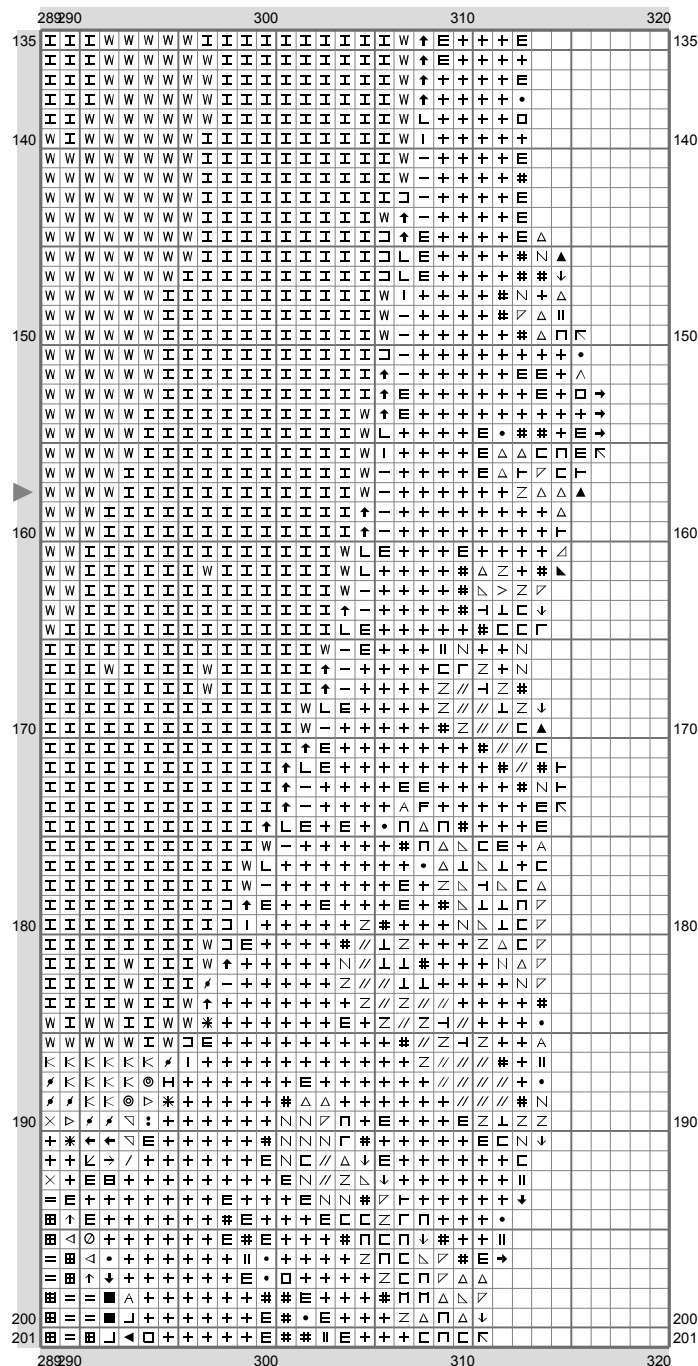

(This chart is printed using KG-Chart LE for Cross Stitch.)

## Jack and Sally dancing 2

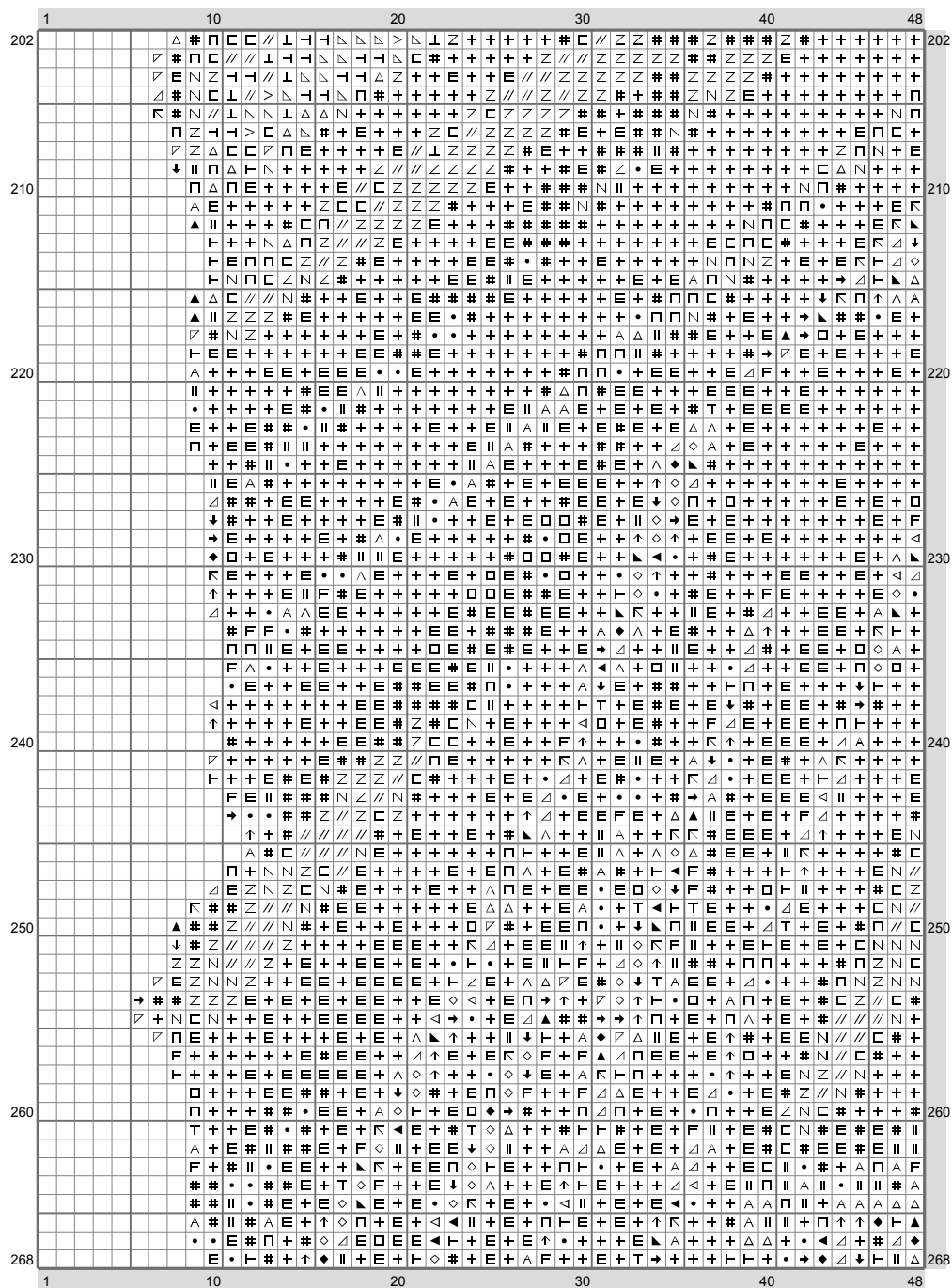

(This chart is printed using KG-Chart LE for Cross Stitch.)

## Jack and Sally dancing 2

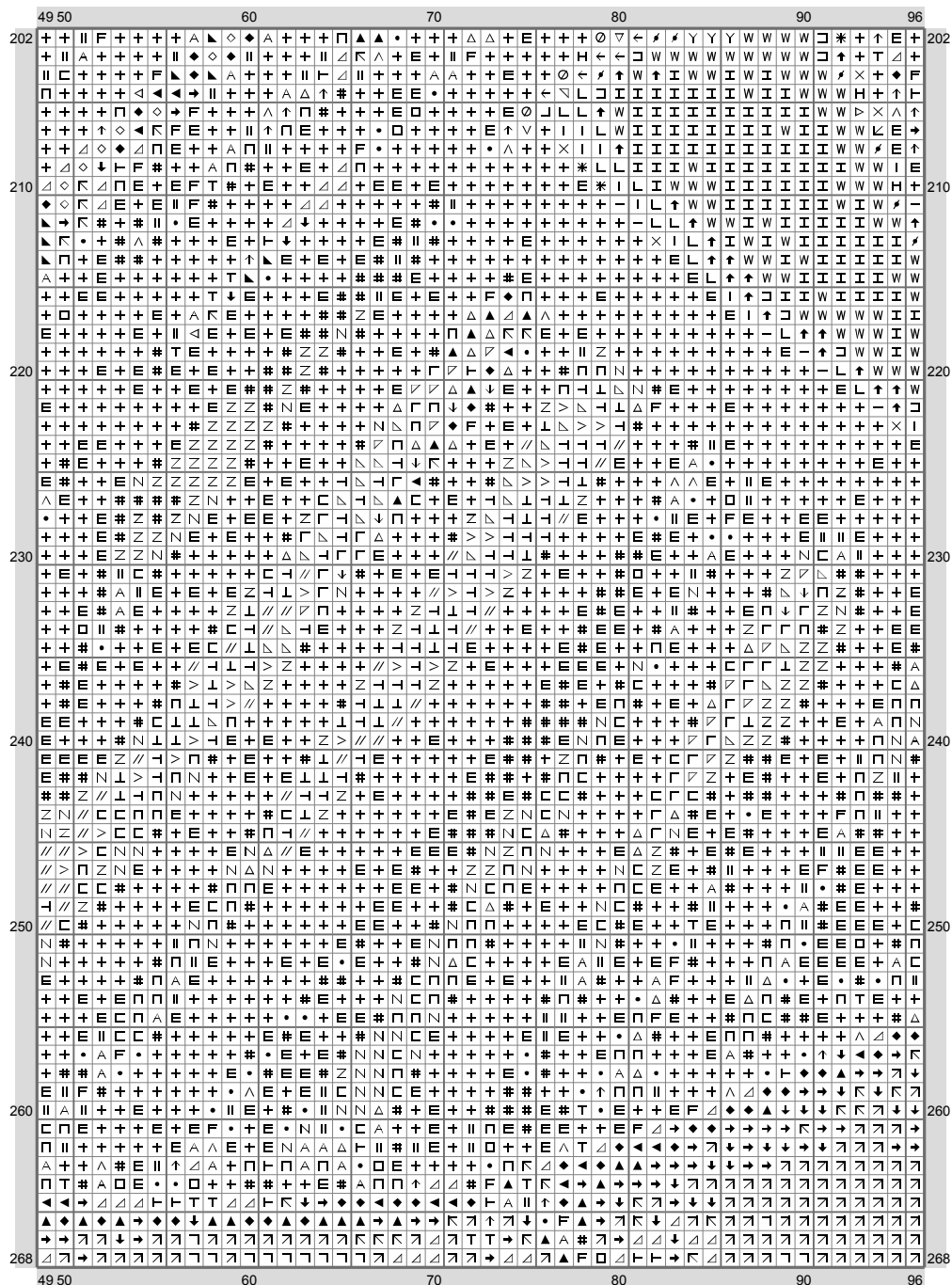

(This chart is printed using KG-Chart LE for Cross Stitch.)

## Jack and Sally dancing 2

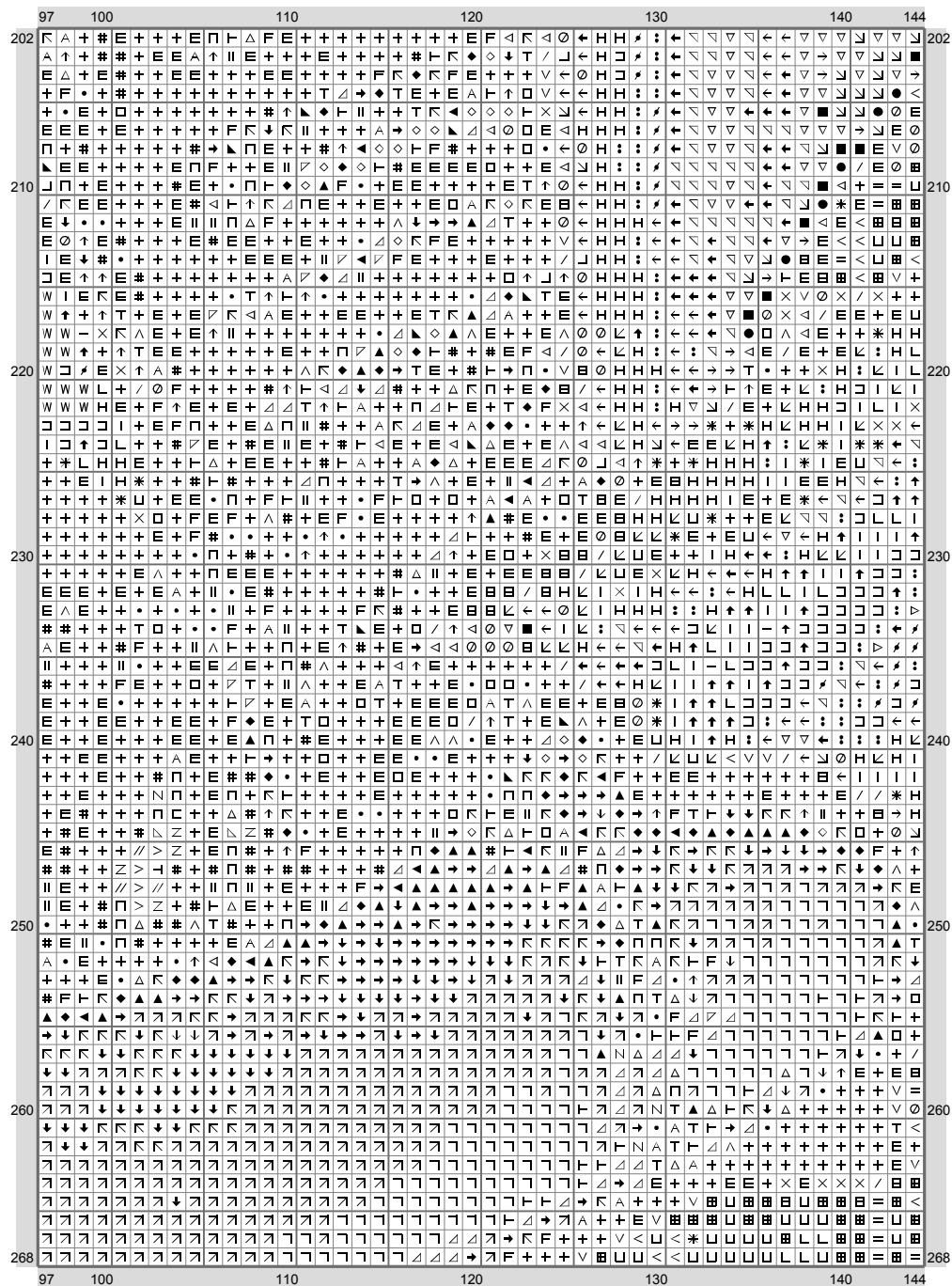

(This chart is printed using KG-Chart LE for Cross Stitch.)



# Jack and Sally dancing 2

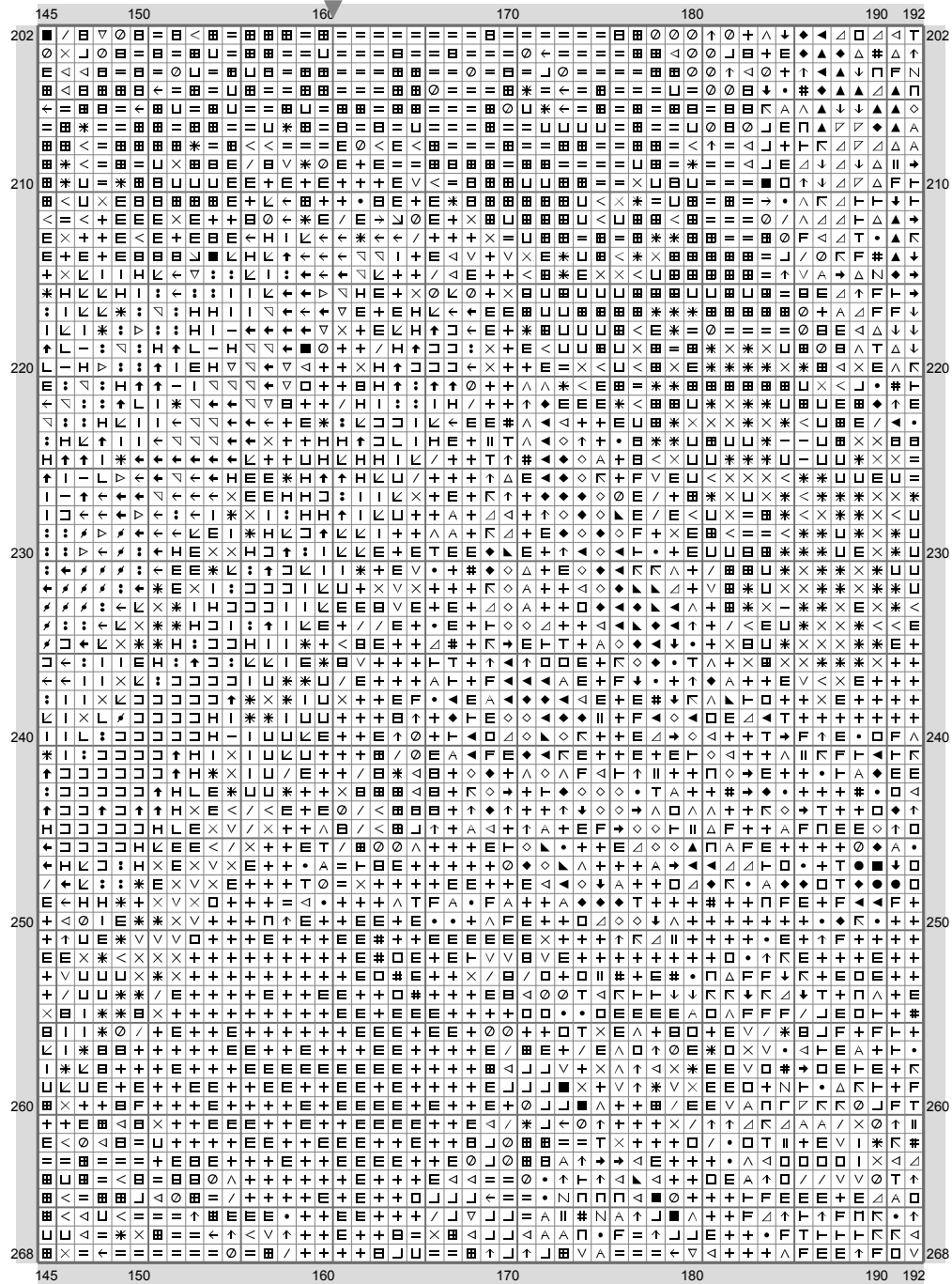

(This chart is printed using KG-Chart LE for Cross Stitch.)

## Jack and Sally dancing 2

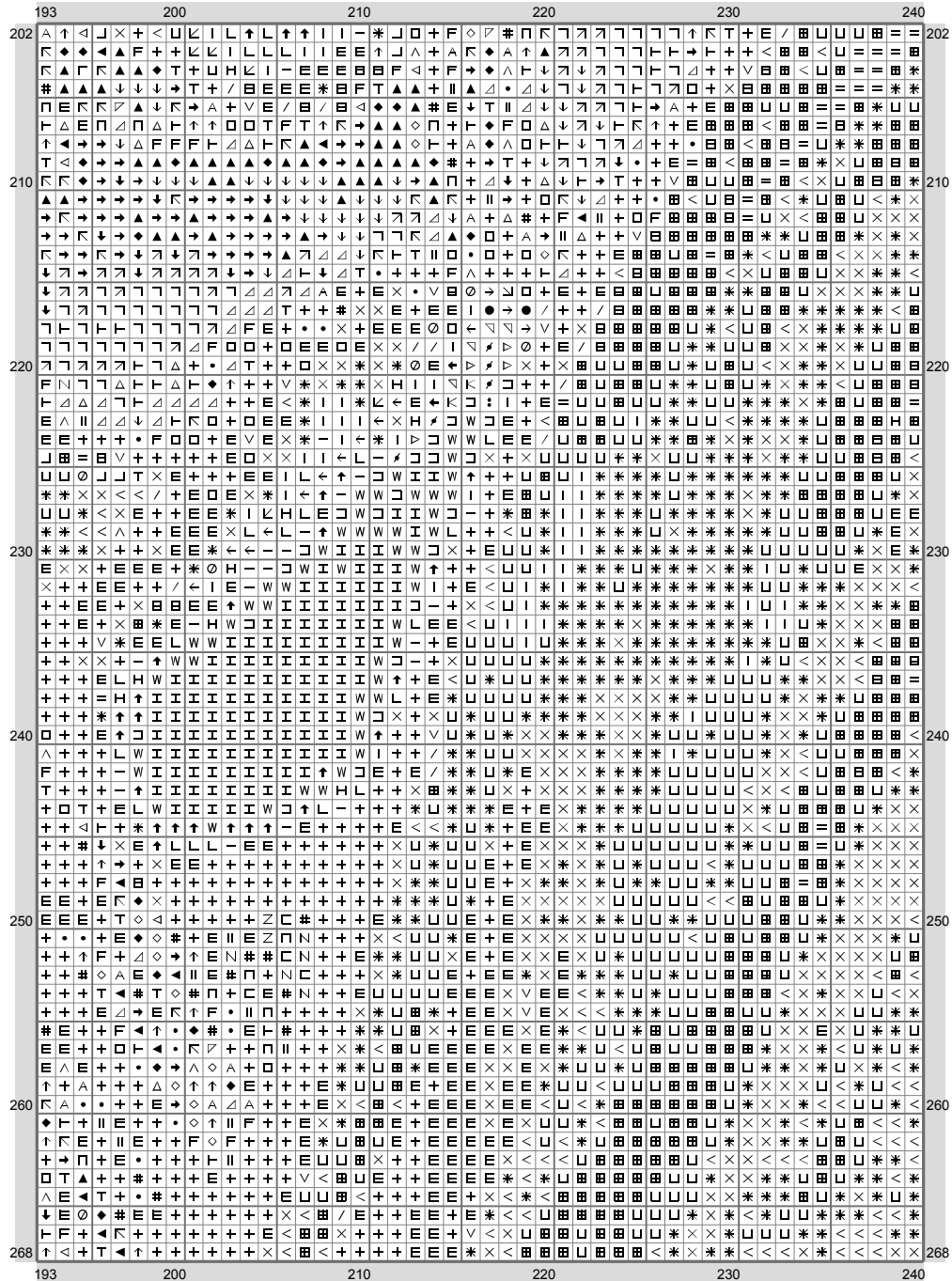

(This chart is printed using KG-Chart LE for Cross Stitch.)

## Jack and Sally dancing 2

	241	250	260	270	280	288
202	= L U * U B B < B B U < * X X * B B B = = O ← J J J O = = B * U B B O B U B B U * X < B U					
	U U U B B U < U U B < * * * * < U B B = = O O O = = O = U U U B = = B = * X < + E B B B X X B B					
	U U B B B < U / * * * * < B B = O O O O = O = U U U B = = B = * X < + E B B B X X B B					
	U B = B * < < < * < < < U = O O + = = B U U B B B B = = B B B X * * X < X B B X B B					
	B B B U * < < X * < U B B = O + O = B B U * * B B B U B B = = = U E = / * X < B = B < + <					
	= U * U * * * * U B B = O O = B B U < E E < < U U B B = = B B O O + B B B X < = B B E					
	B * * * * * B B B = O O B B U E X X * < B B = = = B = < X X ↑ B B * * O B < +					
	* * * * * U U B = = O = = B < X E * * < B B = O O O = B = = B = O * E B B B < B = B B E					
210	* * * < U U B B = O = B B E X X X < U = O O O = B B B U B B = B B + B B = U B = B B E					
	* X < U B = = = = B U X X X < B B = O = = = B B U < U B B = O O = B < = O B B B B B = B X					
	* < U B = = = = B E X X < U / B = B B B U * < B B B B < X X * < * = = B = = B B = B <					
	* U B = = = < + E X < B B = = B B < X X < / V E + + E X X * B B B B B B = = B					
	* U B = = = O < + V X < B B = B B < < V X + + + + E V = B B B B B B B B = O B					
	U B = = = < + E X U B B = B B < < V E + + + E A T / B B B B B B B B = B					
	B B = = < + E * / B B B B B < V E + + + X O O / / B B B B B B B B = B					
	B = B = < E X * B B B B B / X V E + + + E B ↑ O / X * * B B U B B < + * B B U B O =					
	B = = * + E X * < B B B B B / X X E + + + E B ↑ B E + + E X B B B B B / X B B B B = ↑					
	B = B U E + X V B B = B B B * E E X + + E V O ↑ / E + + X / B B B B B B B < < X B B B B = B					
220	B = B E E X V < B B = B B U E E O E + + E / O B + + X < B B < < E V E < B U = O B					
	B < E E X < B B = B B X E E + + E B = B E + X • A A V X X / B B X + + X X X B U B =					
	B < X E X < B = = B B X E E + + E T B X + + E V A V X X / B V + + + + X < B U B O					
	/ X E X U B B = B B * E X + + E X T B E + + • A X E E V / A E + + + + E E X B B U B =					
	X E * U B B = B U * X E + + E V B E + + O • X E E / A X E + + + + E E X B B U B O					
	X X < < B = = B * E E E < < B E + + E • E E E • / • + + + + E E E E X U B U * B O					
	E E V / B = B U X E + + E < B E + + E X E O V A O + + + + E E E E X U B U B ↑					
	X X / B = = U X E + + E V B E + E X X X E + E A A O + + + + E E E E E X * U B =					
	X < U B = B B X E + E X < B X + X X X + E E A O + + + + E E X V V E + E X X U B =					
	< B B = B * X E + + X < B / E + E V E + + V / V O + + + + E X * V < V E < U B =					
230	< B = = < E E + E * B B E + X X + E / / A X E + + + + E * U < * X E + E E < U B =					
	B B = B B E E + E < B X + E • X E + V B V E + + E + E V * * B < X X + E X E * U B O					
	B B = B X E E + X < B < E • X E / / V E + + + E X < < < X < + E X * U B ↑					
	B = < X E < B / E + X X E + A B V • E + + + + E X < < B < E X < + E X X * B =					
	= B < X E + E < < U X + E E V B A • E + + + E E X < < / U E X V X + E X X U B =					
	B B E E + E E < B < E X E + X B A X E + + + E E V V < B X + X V V X + E E X * U B O =					
	B < X E E X < U X + E O E E V V E + + + E E E V < < X E E * < / X + E X X X * * B O					
	B X X E E X < U < E + X E + / / V X E + + E O E E V < V < * E E * * / V E + X X * < B = /					
	U X X E E < / < E E X X X / X X E + + E E E X < * < X E E X < B / E + + V X X * U B O <					
	X X E E X < X + E X X X E + + + E E X < < * X E + * U B * E + + X X X < U B O X					
240	X X E E U V E + X X X / / X E + E E O E E X < * X E + E U B < E E + E E X < * U B = X					
	X E X < U B E + E E < U X E + + E E E X X < X E + + / B U E E E + E E X * U B = B E					
	E E * B U X + E V X * * * X E + + E E E X X * U * E + * B / V + + + + E X * < B = U E					
	E E * U < + + X V * B * X V + E E E E X < * E E E / / V X + E E E * * * U < E					
	E X * U E E X < B X X E + E O O X E X * < E + + / B < E + O + + E E X * * B X E					
	X X U B E E X < U < V X + E O O X X X * < X E + E / U / X + + E + + E X * U B X E					
	X X B B E X X * B < V E + E O X X X X * X E + E V < / E + E E + E E X U * U B < X E					
	X < U E E X < U X X E + E X X X X X * E + X / < < V + A O + + E E X * * B * E E					
	< / < E E X * U U * V + E E E X X < X X X E + E < / / X E + + A E + E E X * U B B E X					
	< / X E X < < < X V E + E X X X * * * X E + E * < / E + + X A + E E E X * < B < X B E					
250	B * E X X * < < * V X + E E X * * X X E + X < * X + + • A + E E E X * U < B * E ↑					
	U X E X * < < X V E + O X X X X X E + E V < < * E + + E A E + E E X * < U * E X J					
	E X X U < < X X E X X < * X < X X V < < E + + X / E + E E X U B X X B B					
	E * X B < * * V E E E X * < X X X E + E X X V + + + E A F + + E E X * < U * X < B					
	* X < < * < < V + E E X * X < X * E E E X X V X E + + + E F A + + E X X * < U < E B J					
	< * U * * * V E E X X X X X E E E X X V X + + + V F + + E E X * * * X E O B /					
	* < < X X < X + E X X < X X X E E E X X X E + + + E A • + E E X * * < X * E * V ↑ +					
	* < U < * * V E E X X X * < X E E E X X V X E + + + E X / E + + E X * * < X * E B → B +					
	* U < * X V E E X X X * < * X E + E E X X X X E + + + E X A + + E E E * * X E X < A + +					
	U * * < V E X X X * * X E E E X X X E + + + E E / E + + E E X X X X * * B V B + + +					
260	* * * < < V O V X X X * X E + E E E X X X E + + + E / E + + E E * * X * * B ← J + + +					
	< < X * < E X X X E X + E E E X X X E + + + V + + + E X * X X X * U V O + + +					
	* X < * X X X E E X X X E + E E X * X X E + + + X A O + + E X X X X X * = J X + + +					
	* X < X X X E E X X X E + + + E X X * X + + + X V E + + E X X X X X * U ← J E + + +					
	* X V X E E X X X E + + E X X X X E + + + E X + + + X X X X X X E < B V B + + +					
	* * V X E E X X X E + + E X X * X E + + + E X < X + + + E X < X * O J + + +					
	X * V X E E E X E E + + O E E * * X E + + + E V E + + + X X E + X U O < E + + + E					
	< X O E E E E E E + E E X * * X E + + + X V + + + E X * * H ← + + + + E					
268	< V X E E E E E E + E E E X * X X E + + + X X + + + E * * X + + + E U = J E + + + •					
	241	250	260	270	280	288

(This chart is printed using KG-Chart LE for Cross Stitch.)

## Jack and Sally dancing 2

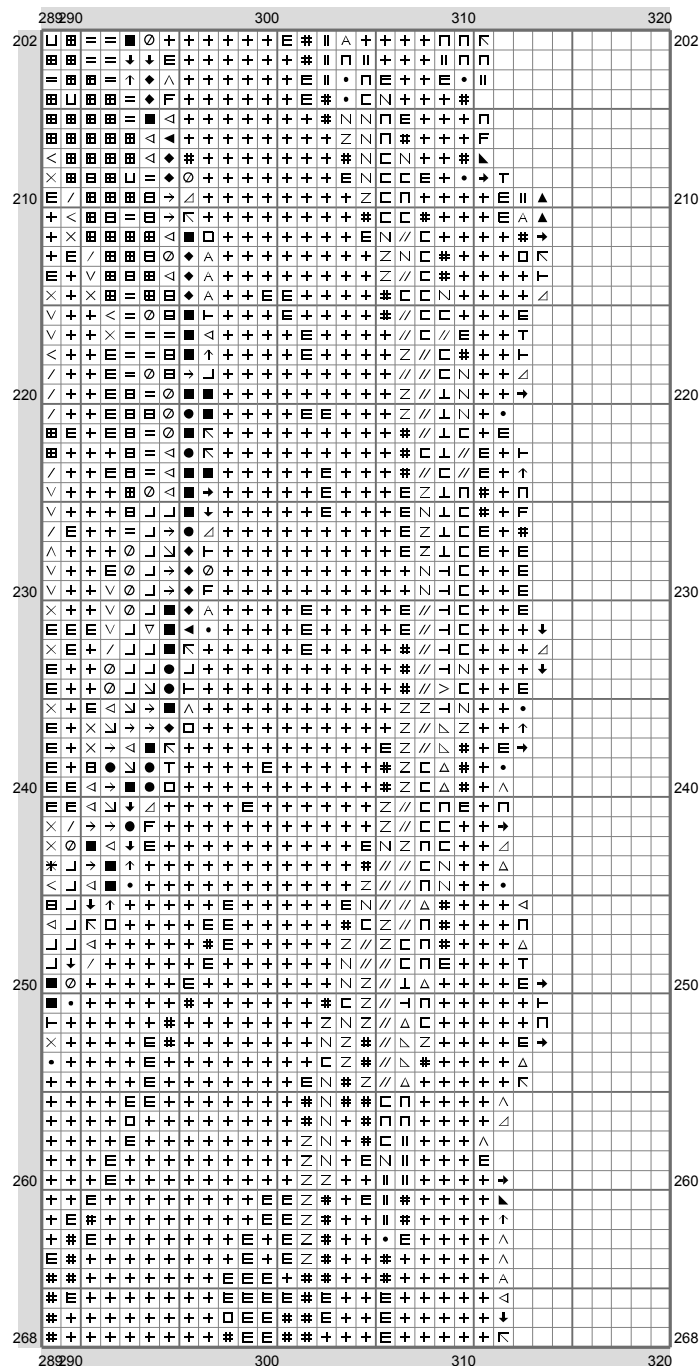

(This chart is printed using KG-Chart LE for Cross Stitch.)

## Jack and Sally dancing 2

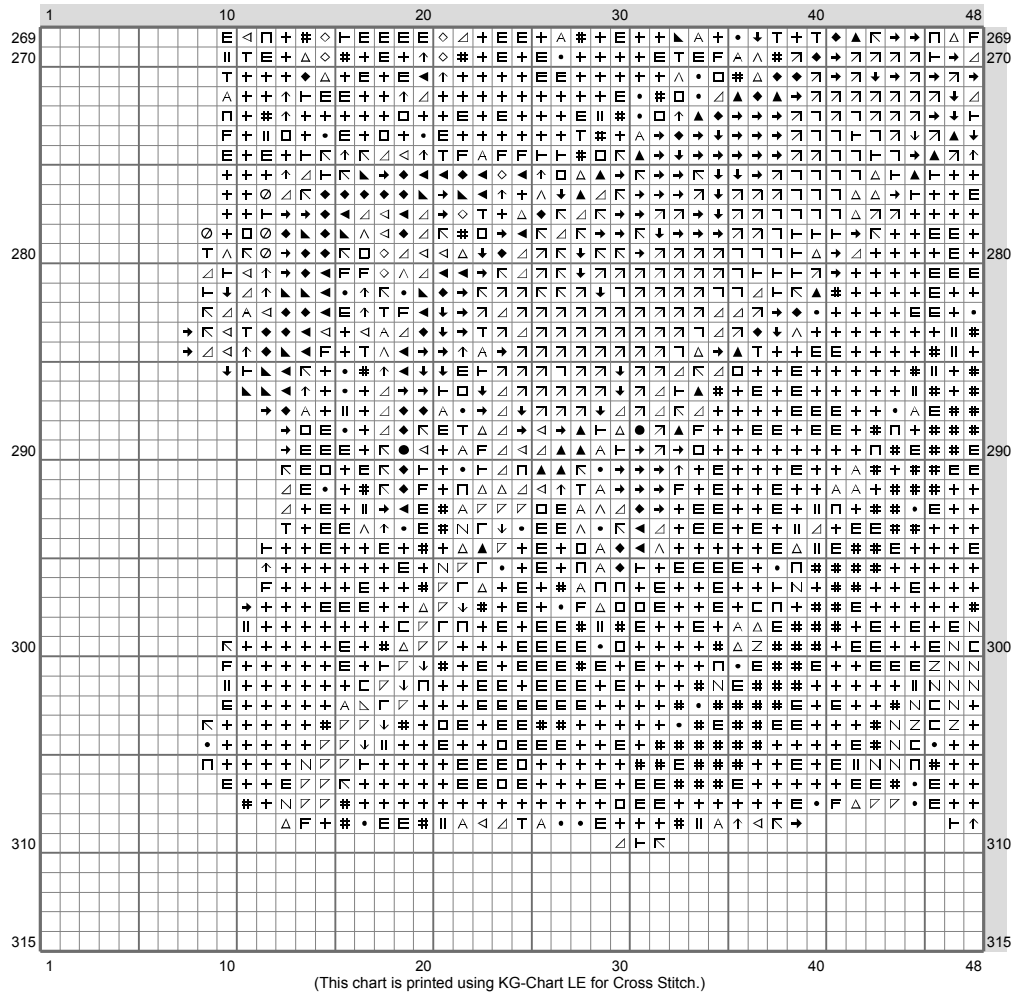

## Jack and Sally dancing 2

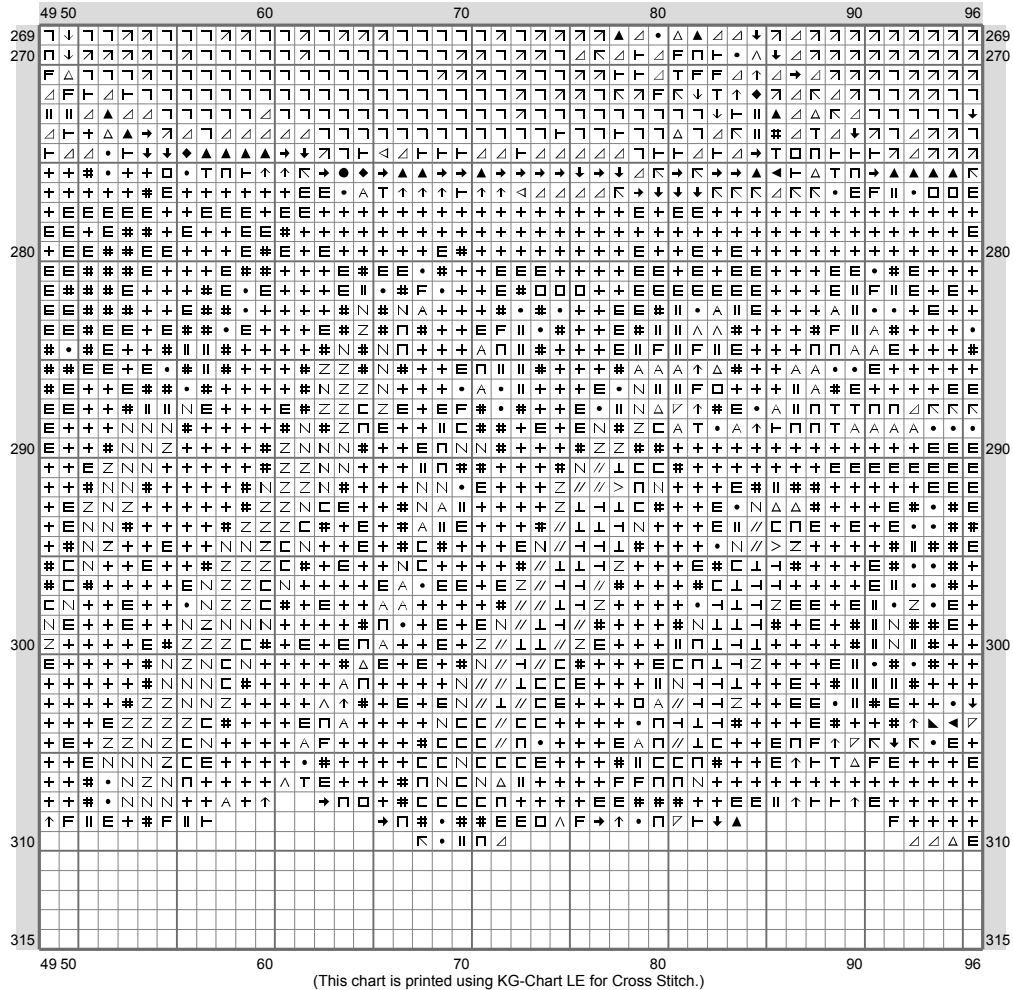

## Jack and Sally dancing 2

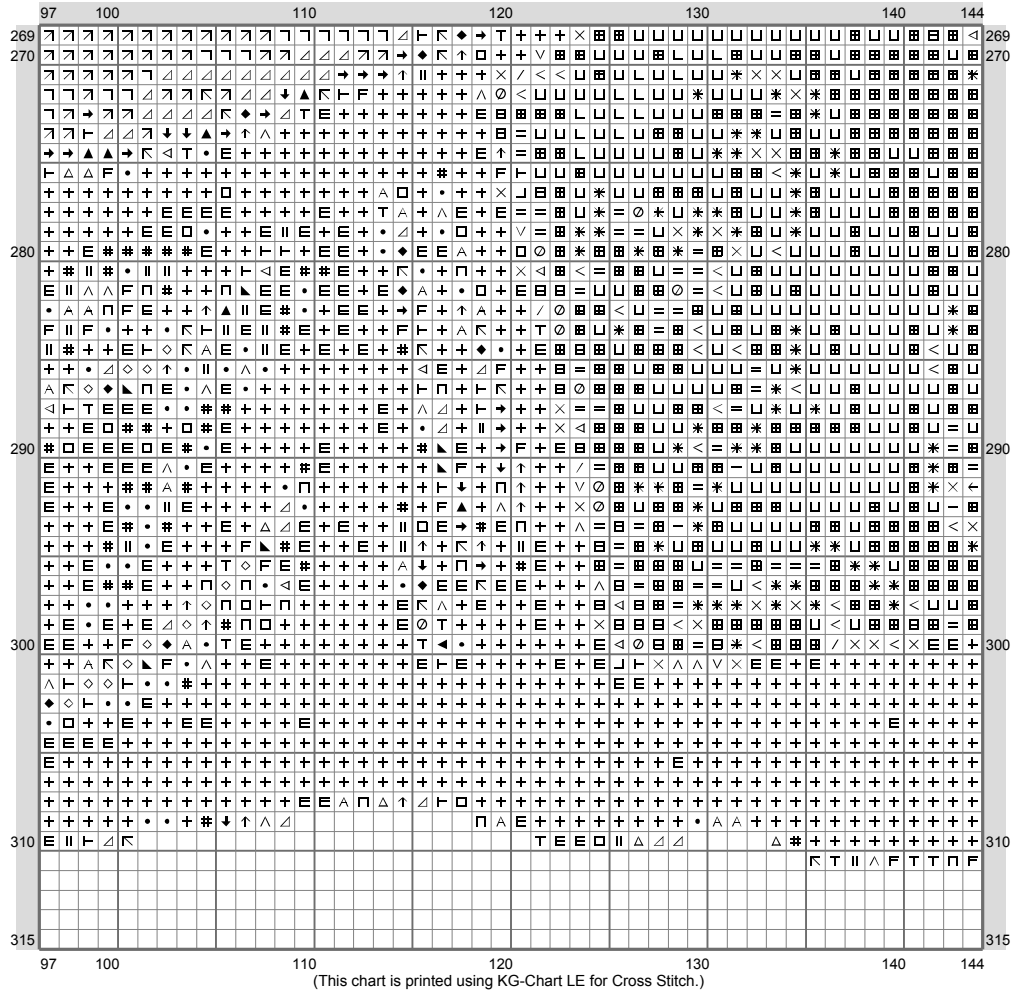

## Jack and Sally dancing 2

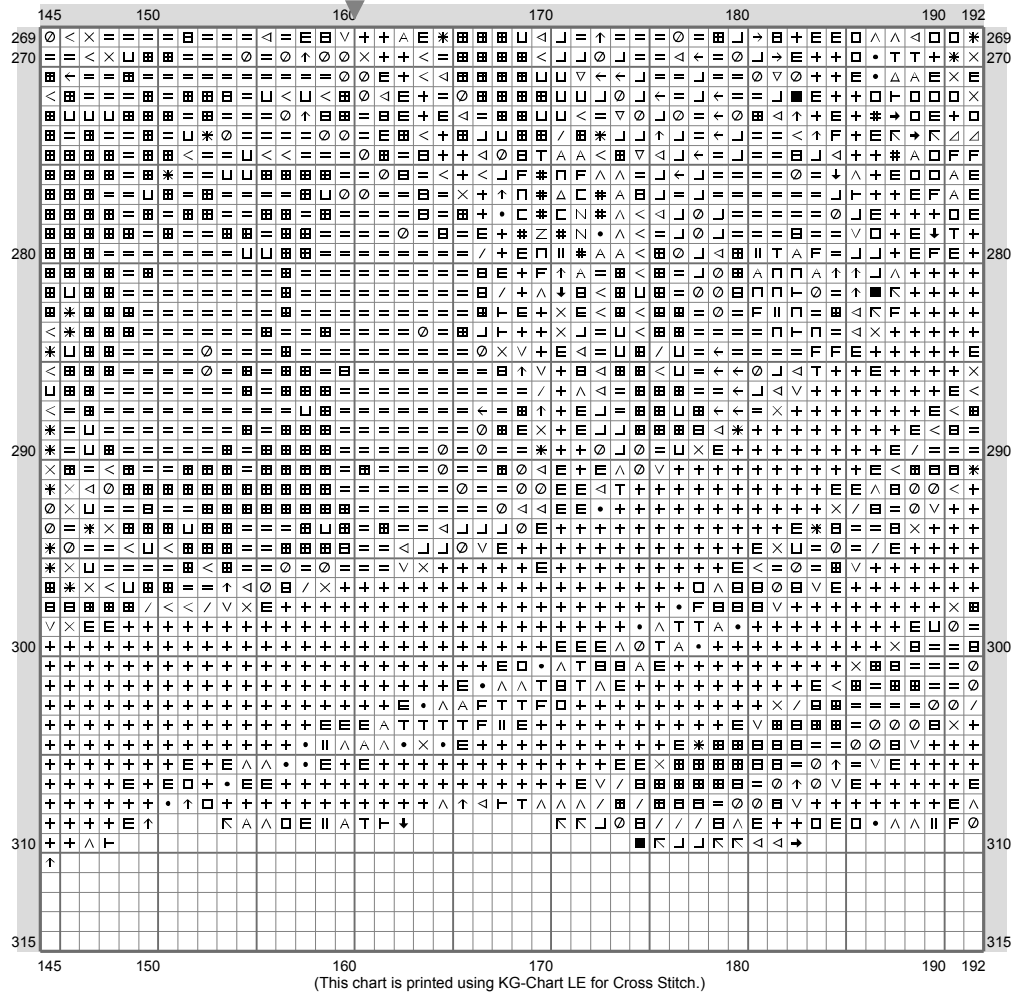



## Jack and Sally dancing 2

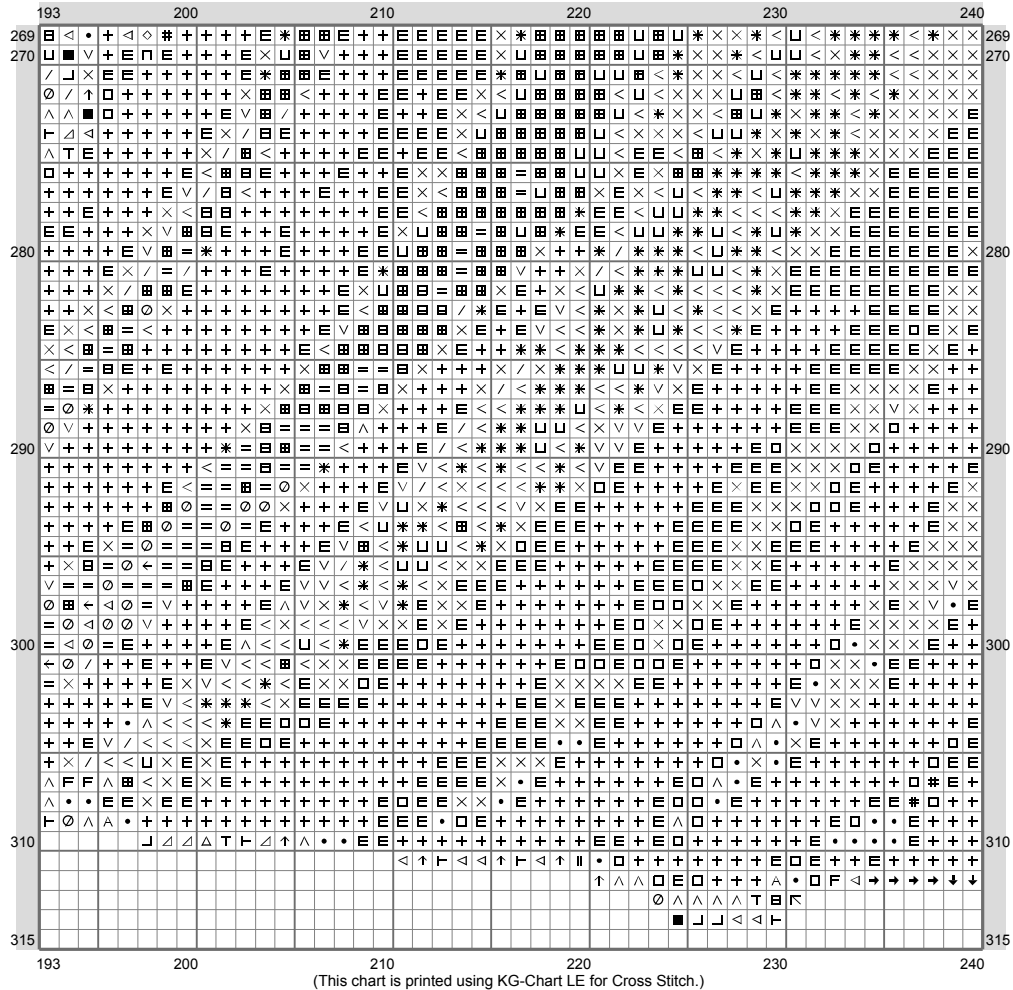

## Jack and Sally dancing 2

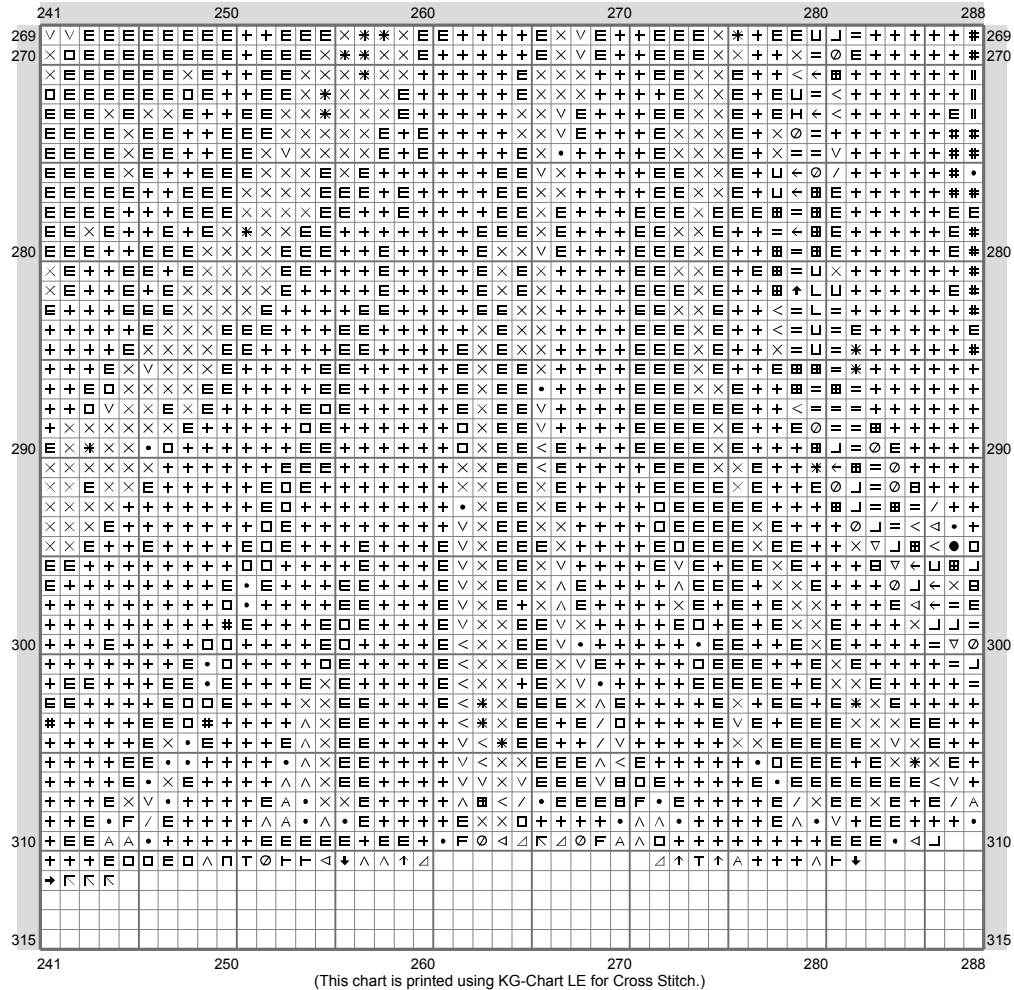

## Jack and Sally dancing 2

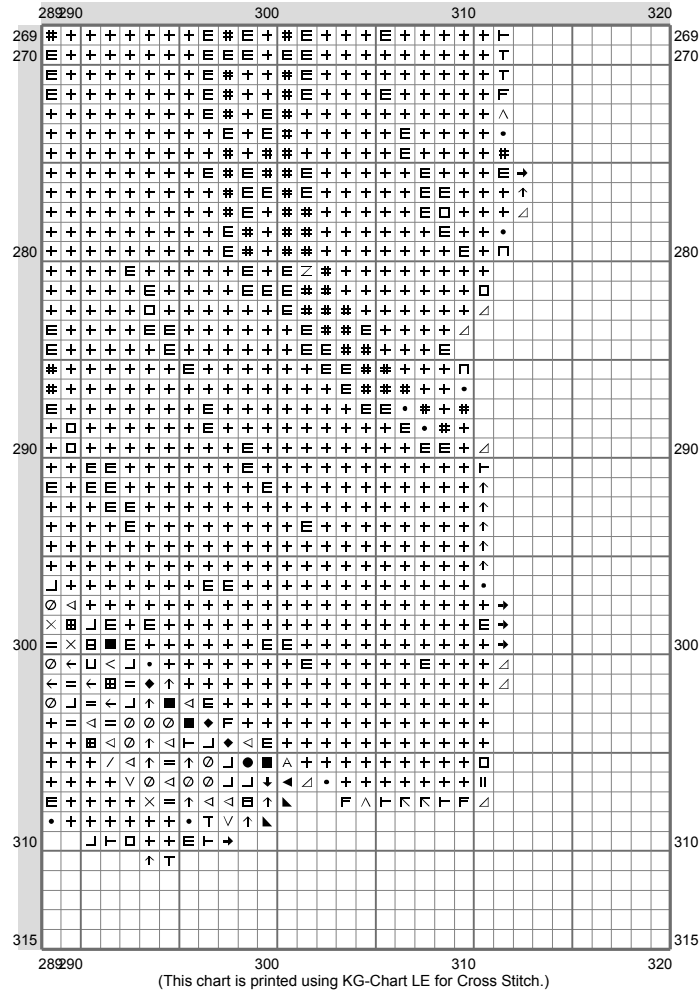

## Jack and Sally dancing 2

Stitch Count: 320w x 315h

Finished Size: 116.11 cm x 114.3 cm (14 ct./inch)









































































Cloth: Aida

Cloth's Color: White

# of colors: 73 Colors

Color Table (DMC)

### Cross Stitch

	310	(21454 ct)		782	(440 ct)		828	(218 ct)
	939	(6007 ct)		779	(1698 ct)		3024	(462 ct)
	934	(863 ct)		3790	(616 ct)		3072	(742 ct)
	815	(201 ct)		420	(349 ct)		762	(231 ct)
	3371	(1723 ct)		740	(5080 ct)		3756	(428 ct)
	938	(1209 ct)		3852	(3250 ct)		739	(491 ct)
	829	(362 ct)		3853	(3217 ct)		3823	(403 ct)
	500	(2845 ct)		742	(6261 ct)		3865	(646 ct)
	3021	(1017 ct)		972	(3639 ct)		BLANC	(370 ct)
	3031	(367 ct)		832	(321 ct)		B5200	(489 ct)
	844	(428 ct)		3820	(503 ct)			
	3799	(575 ct)		444	(1669 ct)			
	838	(691 ct)		725	(704 ct)			
	801	(1154 ct)		611	(635 ct)			
	3781	(357 ct)		3860	(1214 ct)			
	3750	(1656 ct)		646	(630 ct)			
	924	(695 ct)		3022	(705 ct)			
	824	(782 ct)		642	(540 ct)			
	535	(580 ct)		3817	(698 ct)			
	930	(547 ct)		966	(408 ct)			
	645	(516 ct)		164	(753 ct)			
	3787	(378 ct)		422	(659 ct)			
	517	(313 ct)		834	(736 ct)			
	825	(399 ct)		743	(361 ct)			
	3768	(814 ct)		3855	(1214 ct)			
	926	(785 ct)		841	(298 ct)			
	798	(171 ct)		3047	(674 ct)			
	334	(487 ct)		677	(688 ct)			
	780	(241 ct)		738	(1007 ct)			
	830	(212 ct)		932	(362 ct)			
	975	(354 ct)		3840	(286 ct)			
				648	(632 ct)			