

# BE Icon

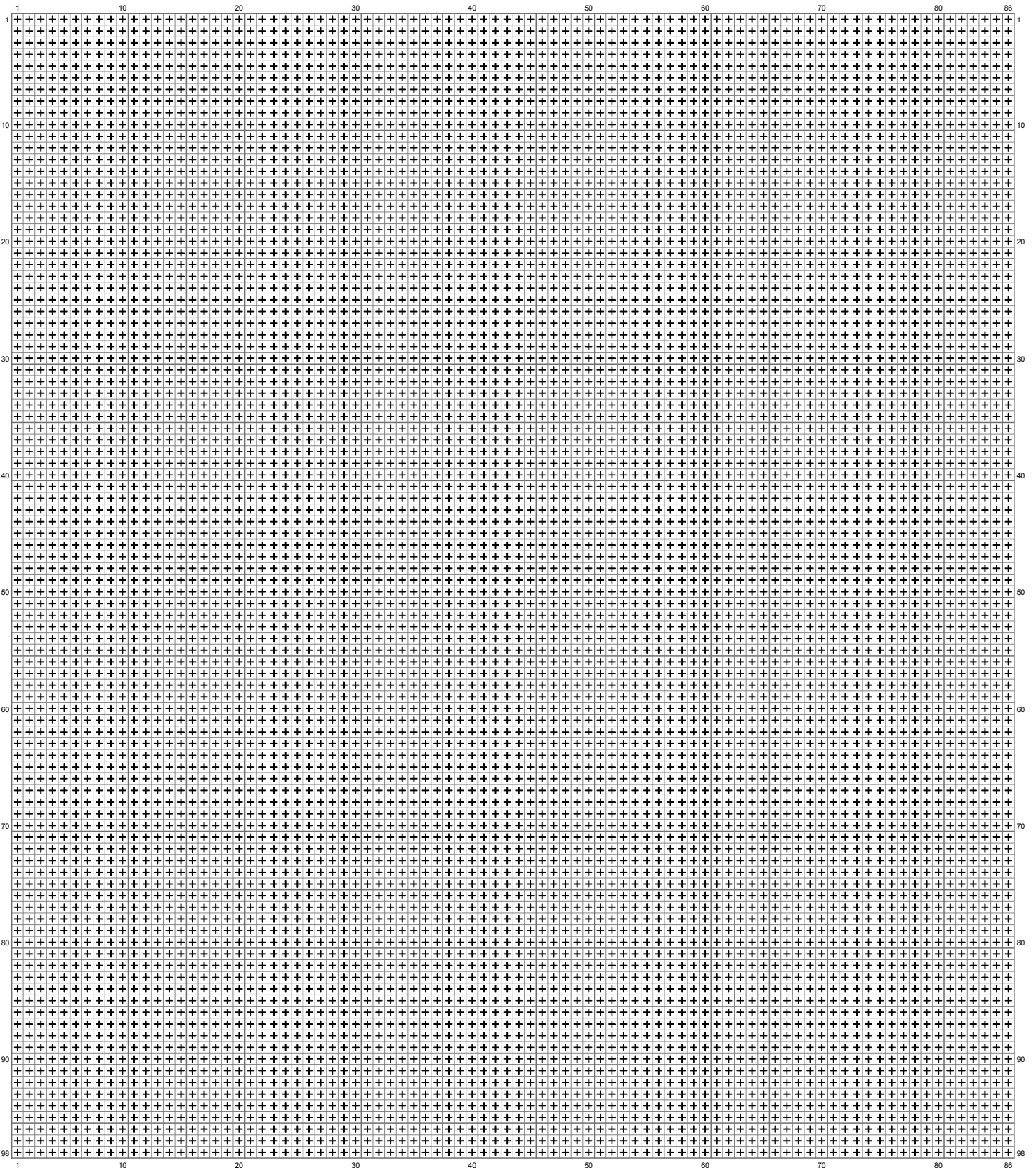

(This chart is printed using KG-Chart LE for Cross Stitch.)

# BE Icon

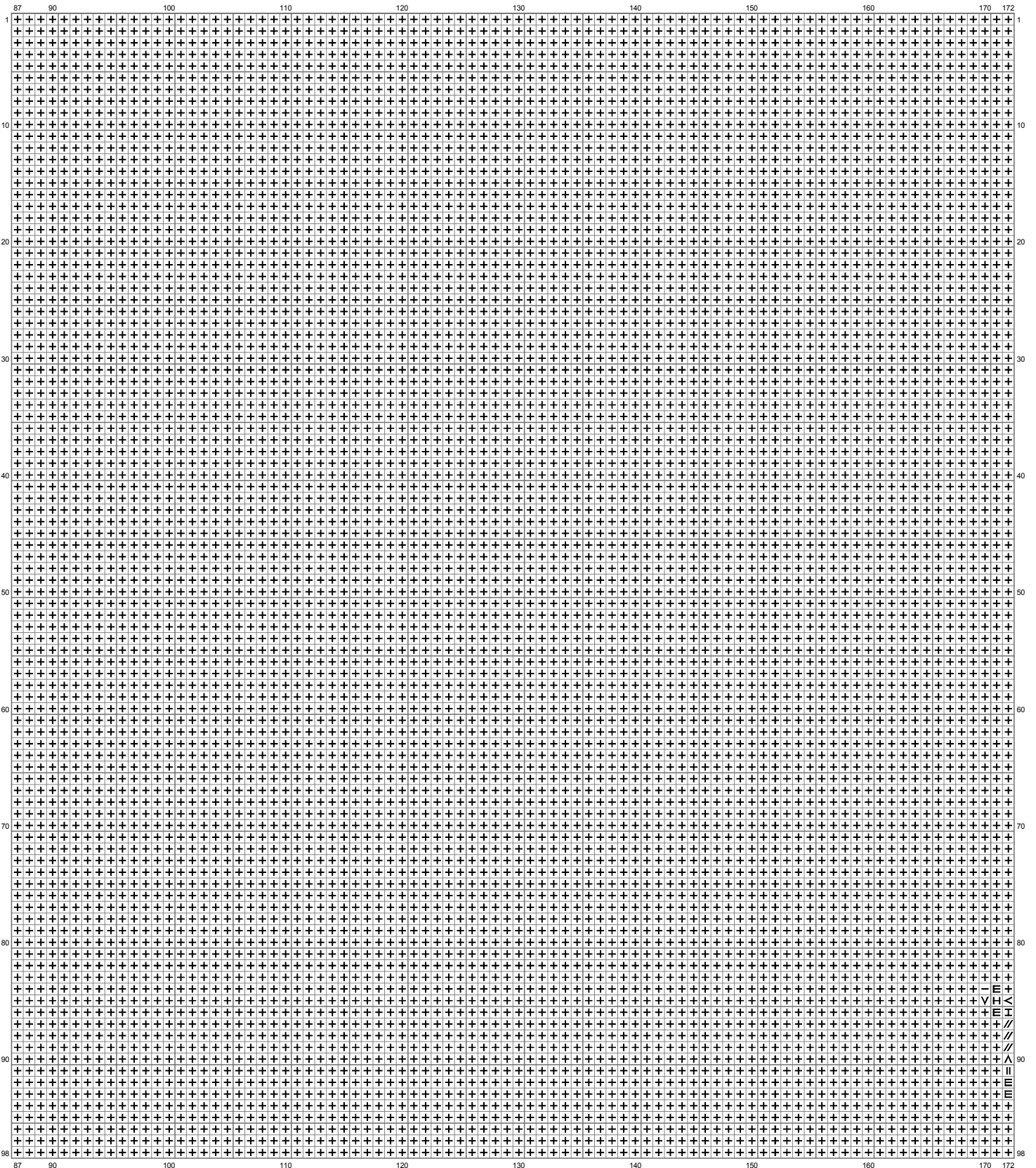

(This chart is printed using KG-Chart LE for Cross Stitch.)

# BE Icon

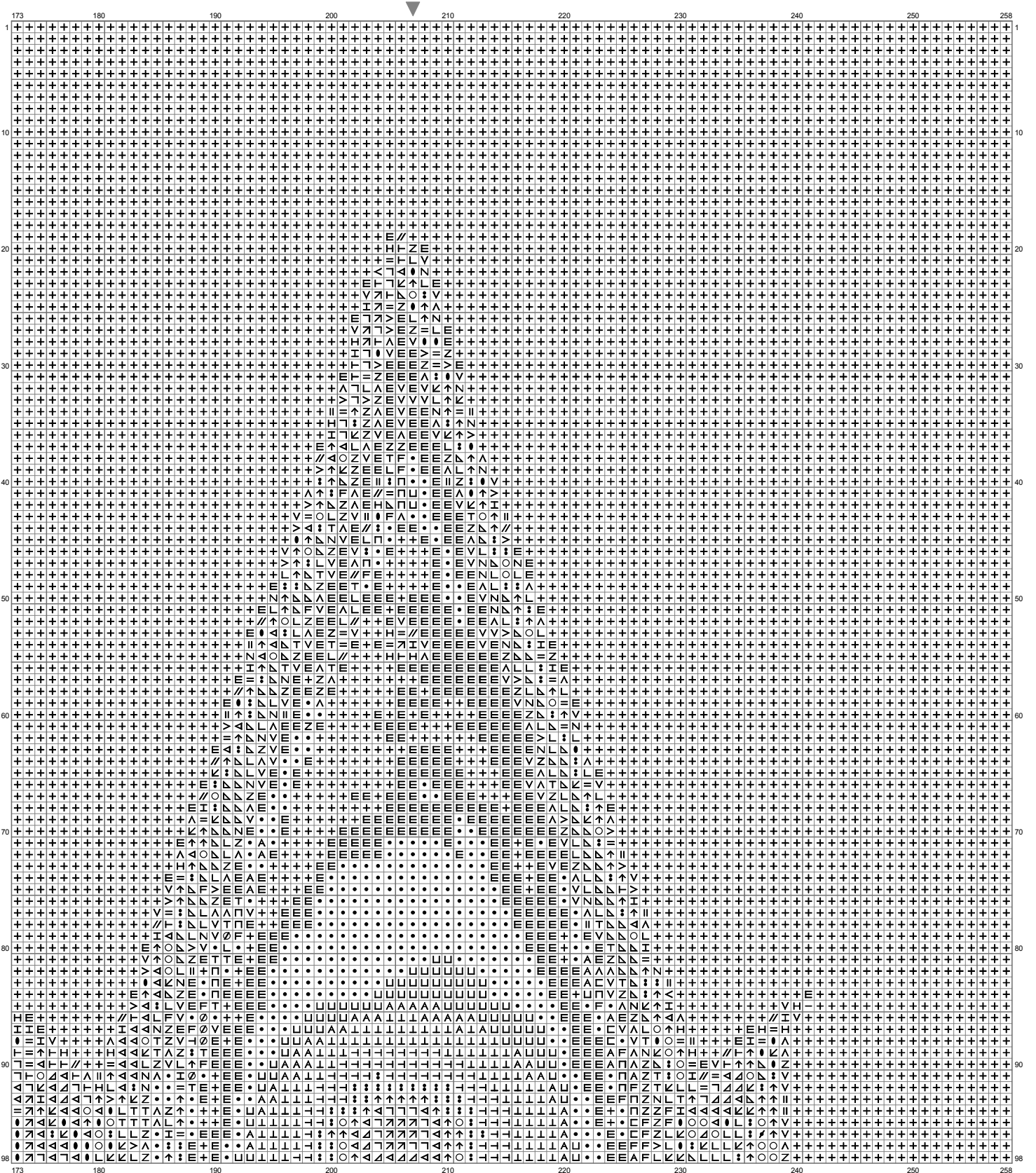

(This chart is printed using KG-Chart LE for Cross Stitch.)

# BE Icon

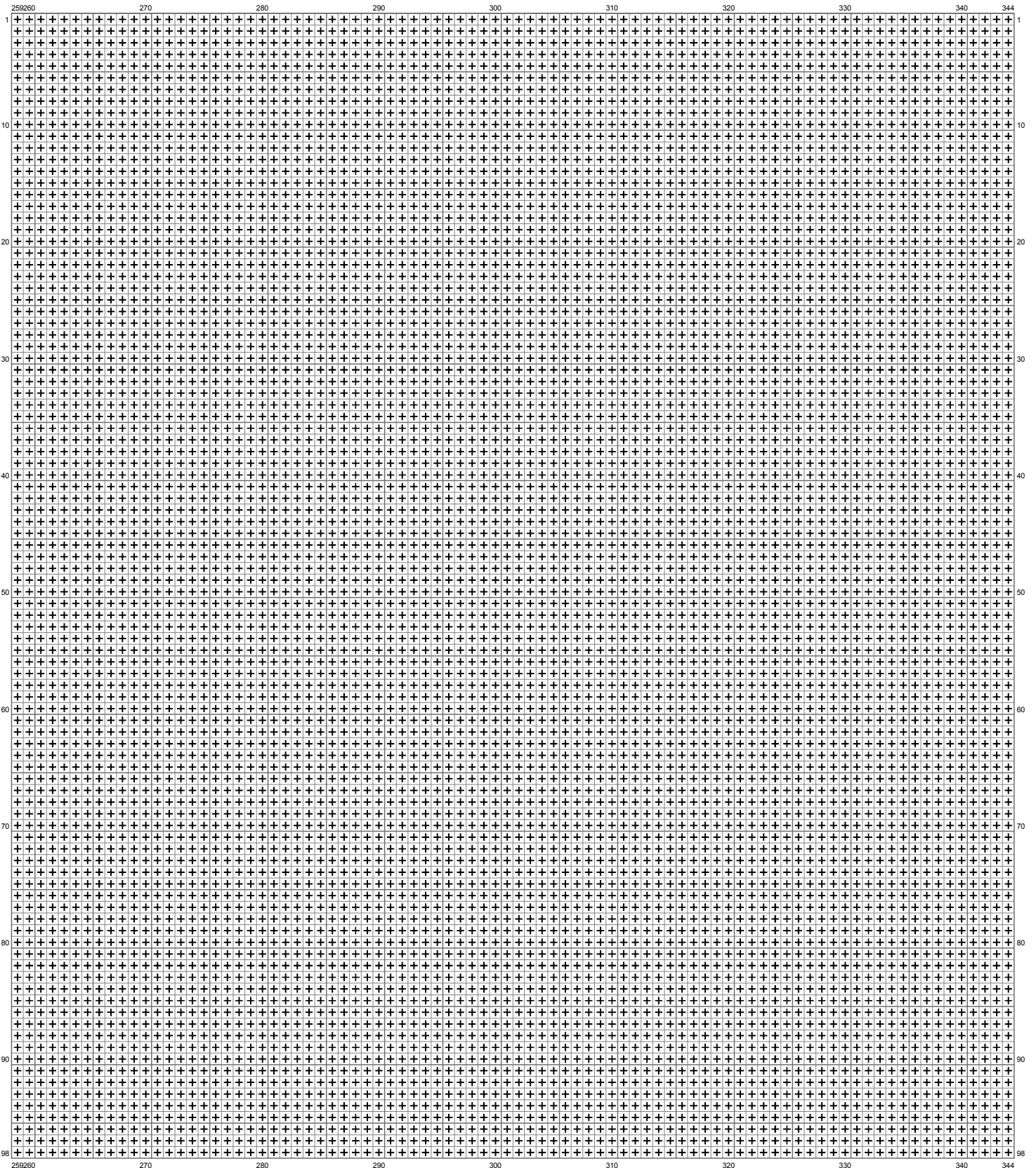

(This chart is printed using KG-Chart LE for Cross Stitch.)

# BE Icon

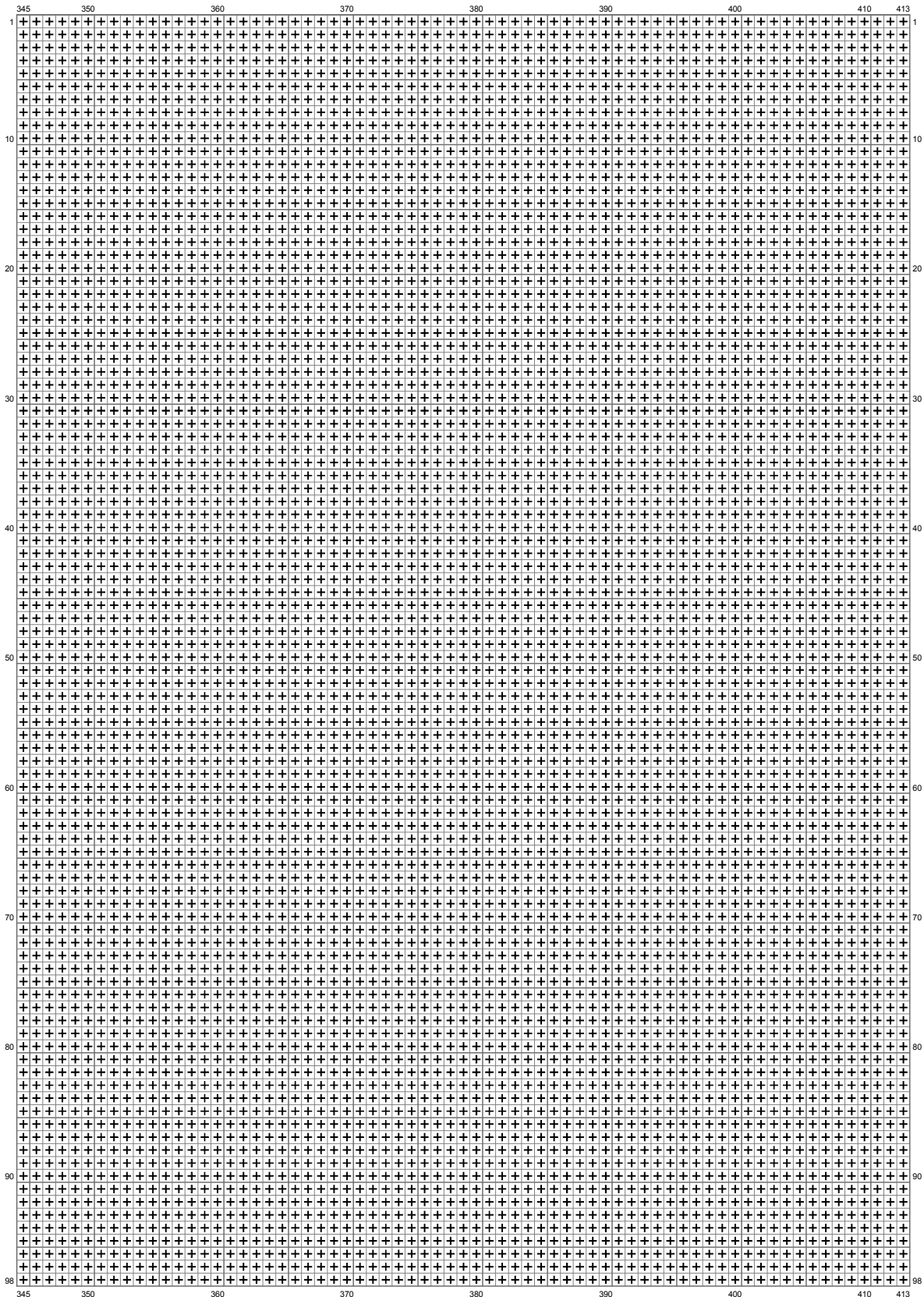

(This chart is printed using KG-Chart LE for Cross Stitch.)

# BE Icon

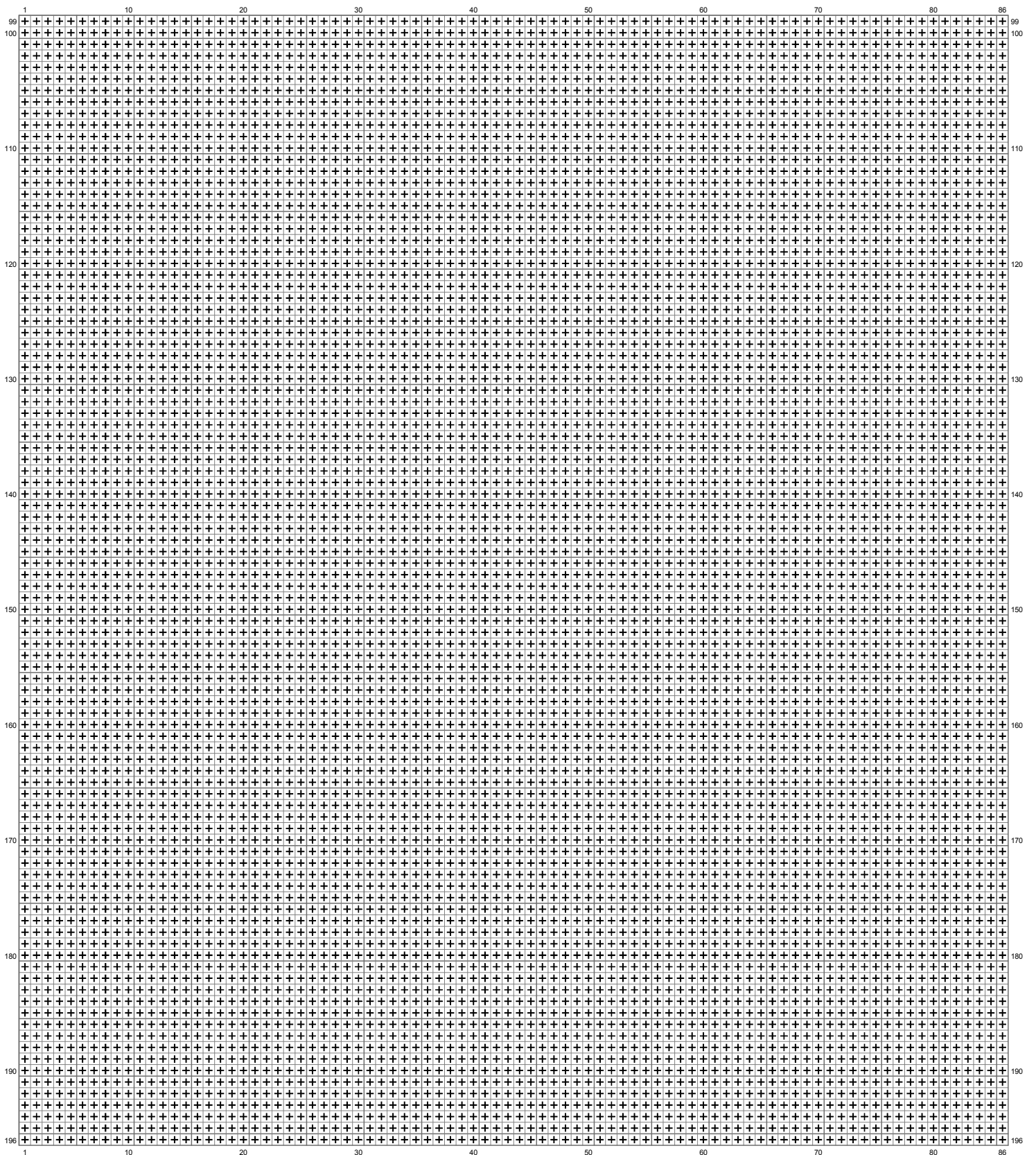

(This chart is printed using KG-Chart LE for Cross Stitch.)

# BE Icon

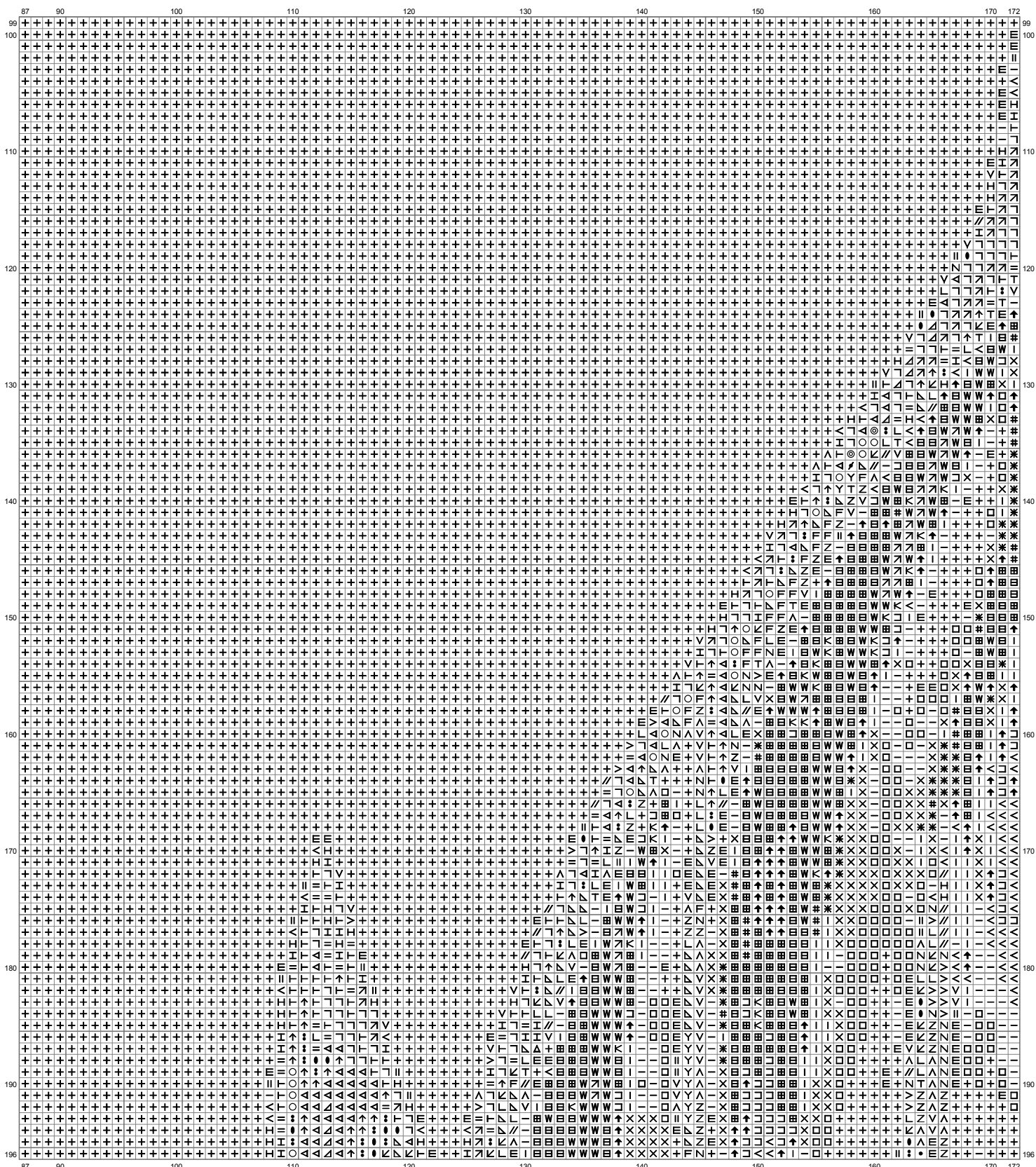

(This chart is printed using KG-Chart LE for Cross Stitch.)



# BE Icon

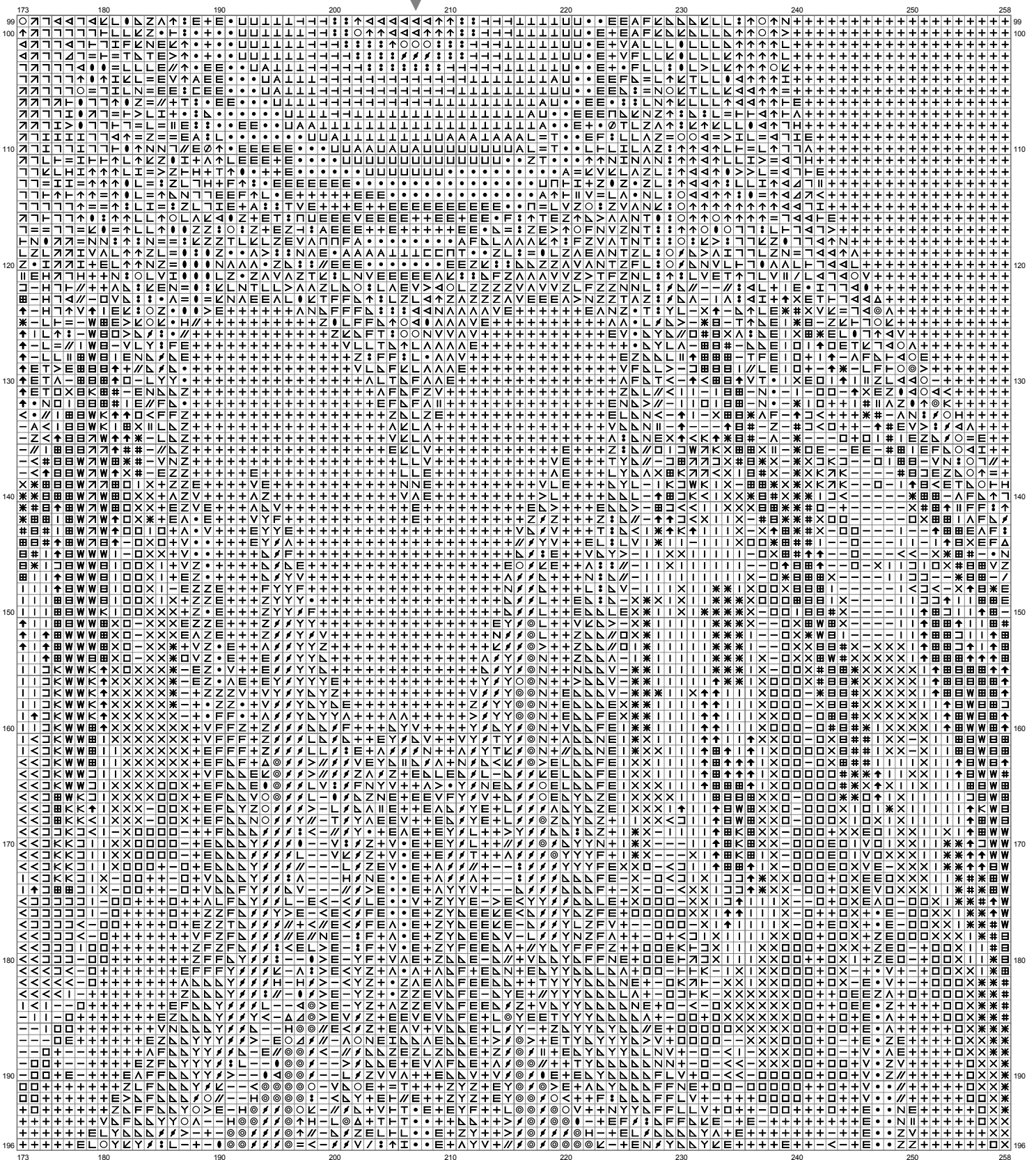



# BE Icon

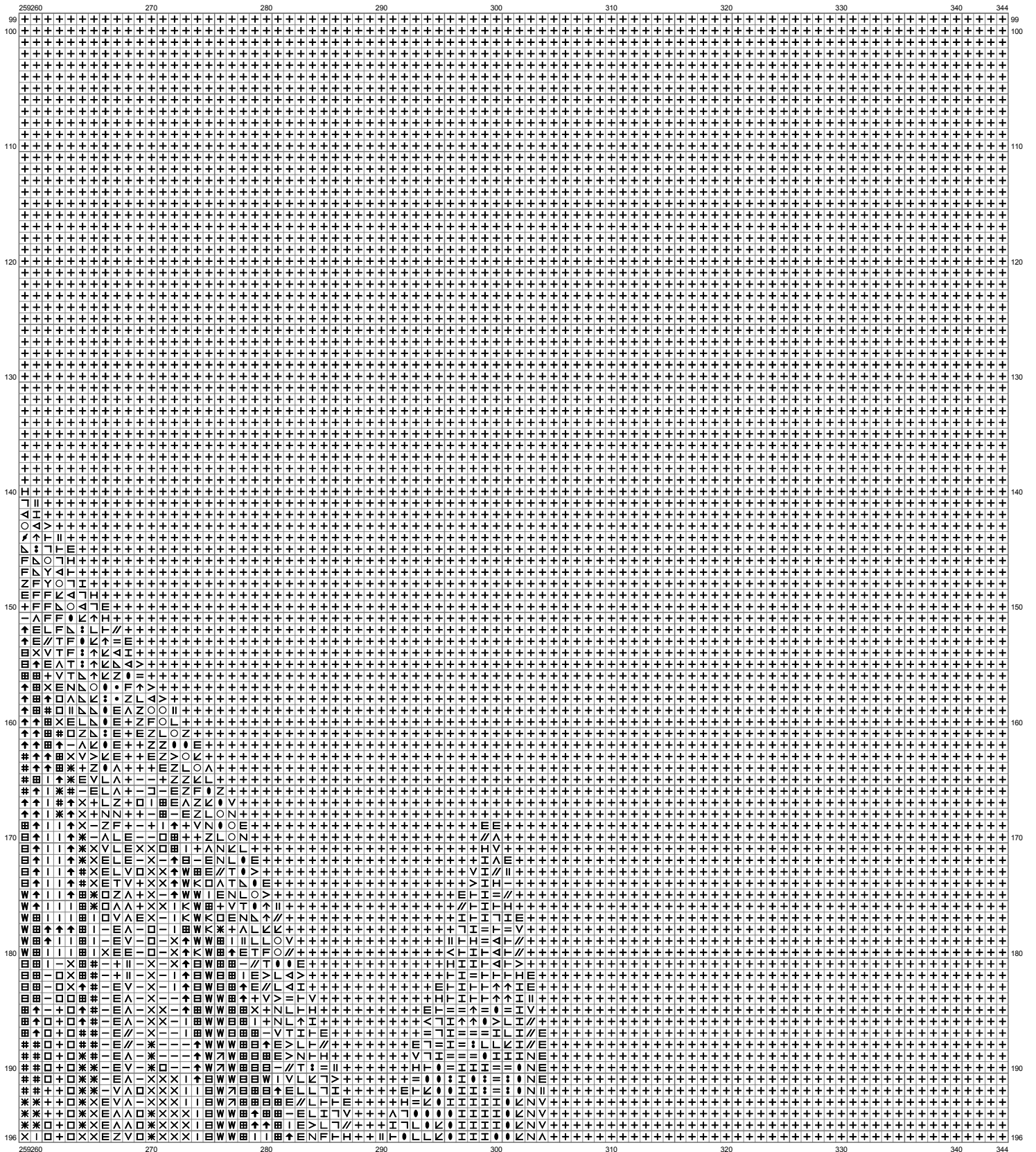

(This chart is printed using KG-Chart LE for Cross Stitch.)

# BE Icon

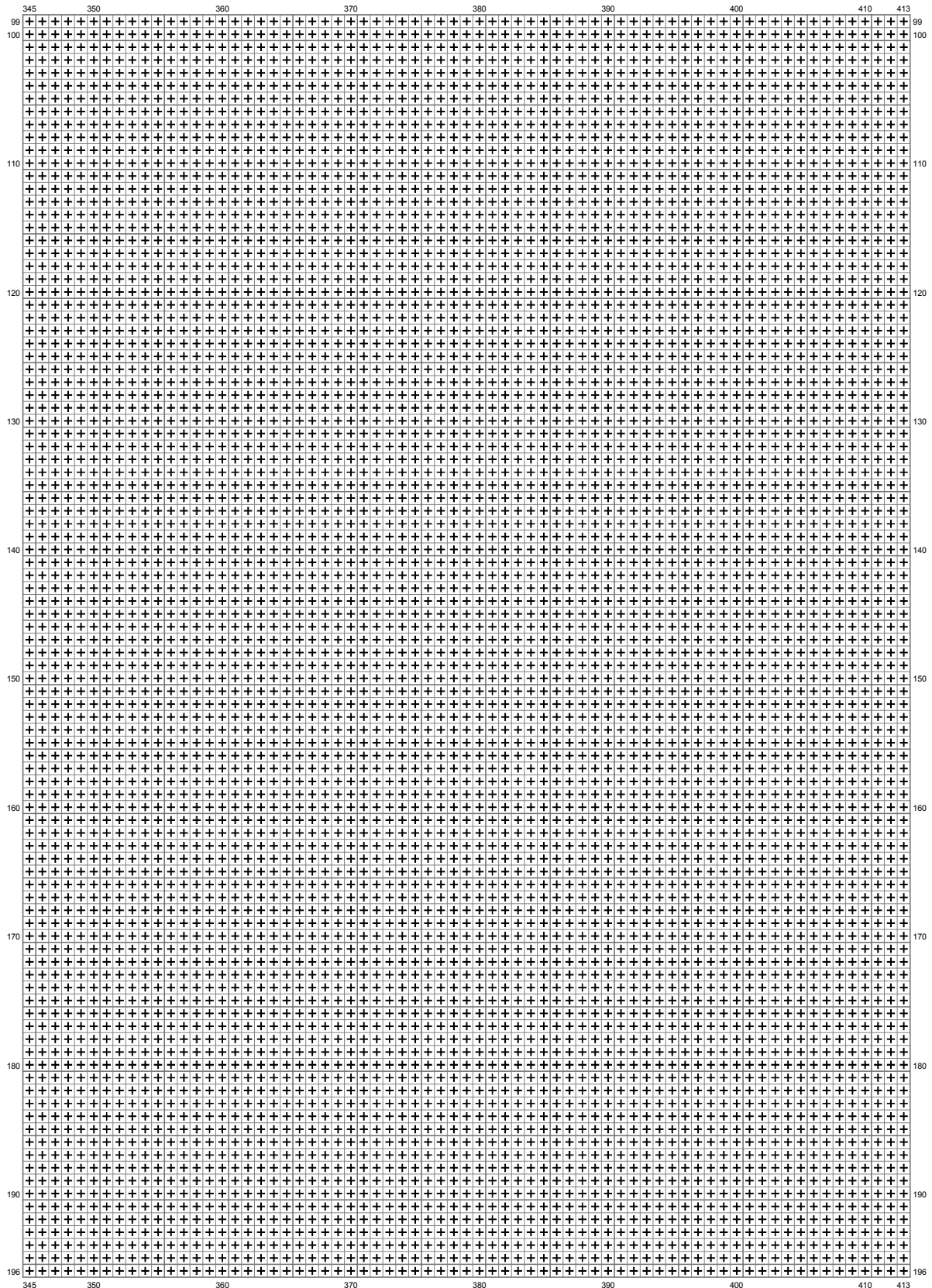

(This chart is printed using KG-Chart LE for Cross Stitch.)

# BE Icon

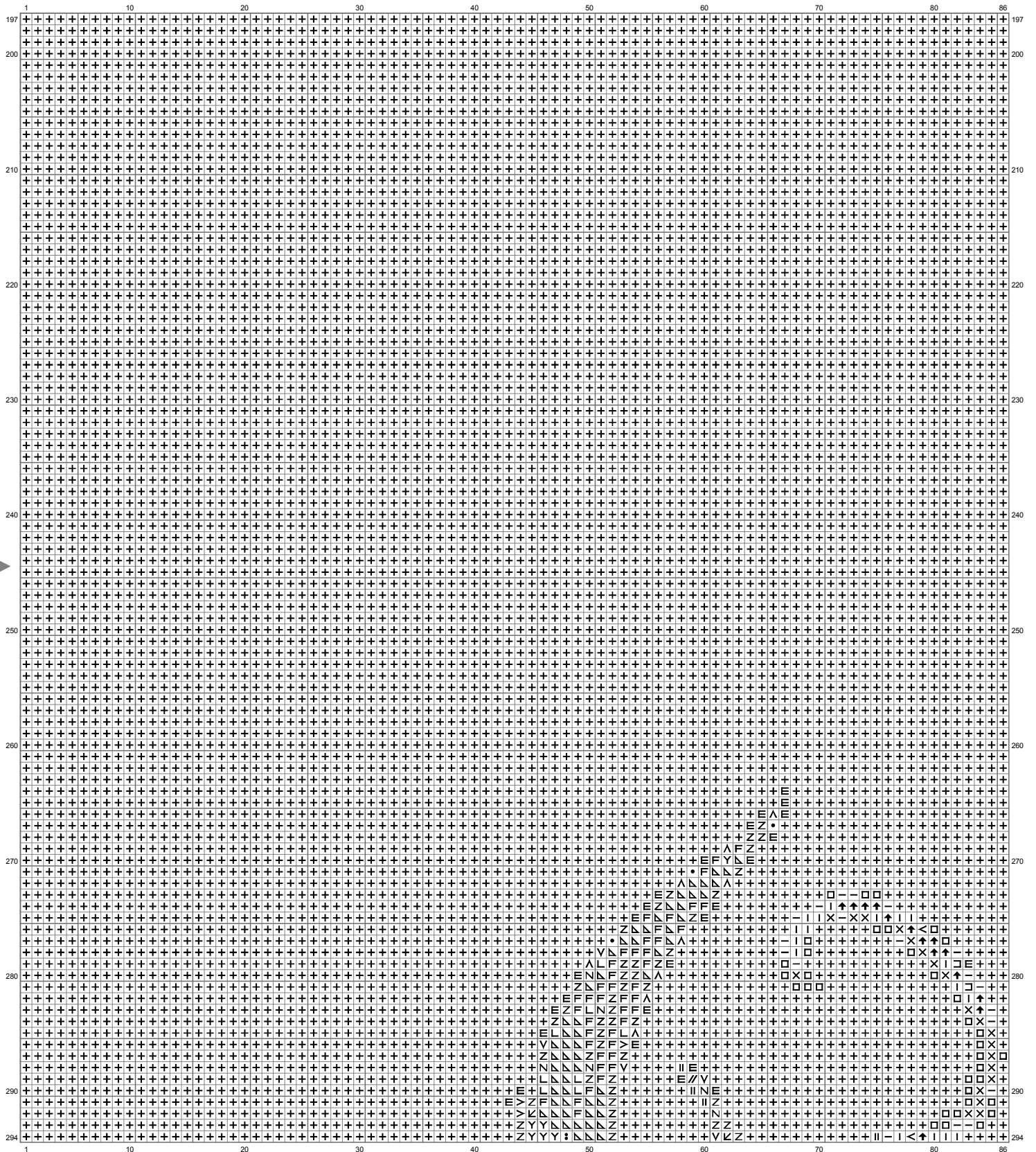

(This chart is printed using KG-Chart LE for Cross Stitch.)

# BE Icon

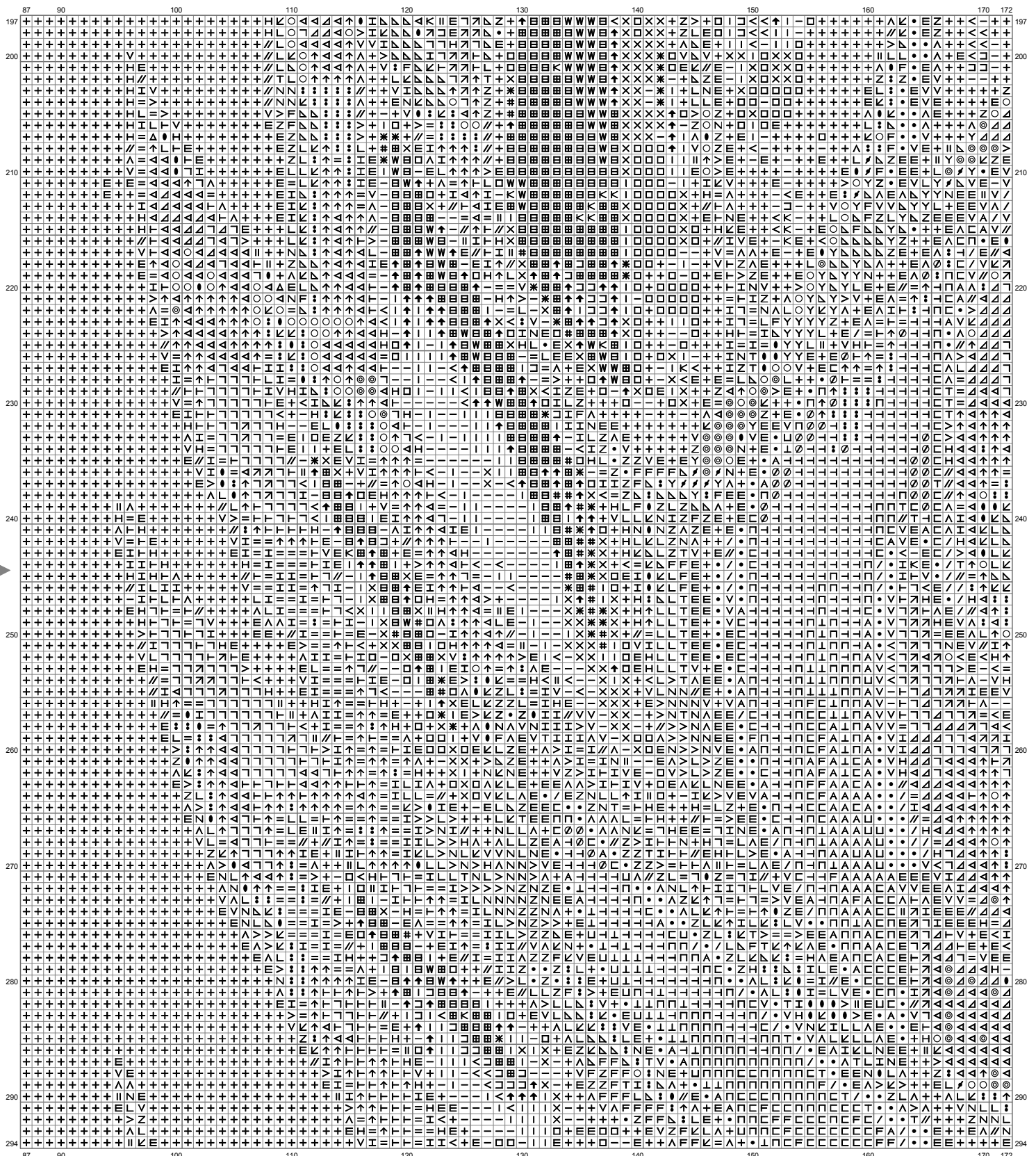

(This chart is printed using KG-Chart LE for Cross Stitch.)

# BE Icon



(This chart is printed using KG-Chart LE for Cross Stitch.)

## BE Icon



(This chart is printed using KG-Chart LE for Cross Stitch.)



# BE Icon

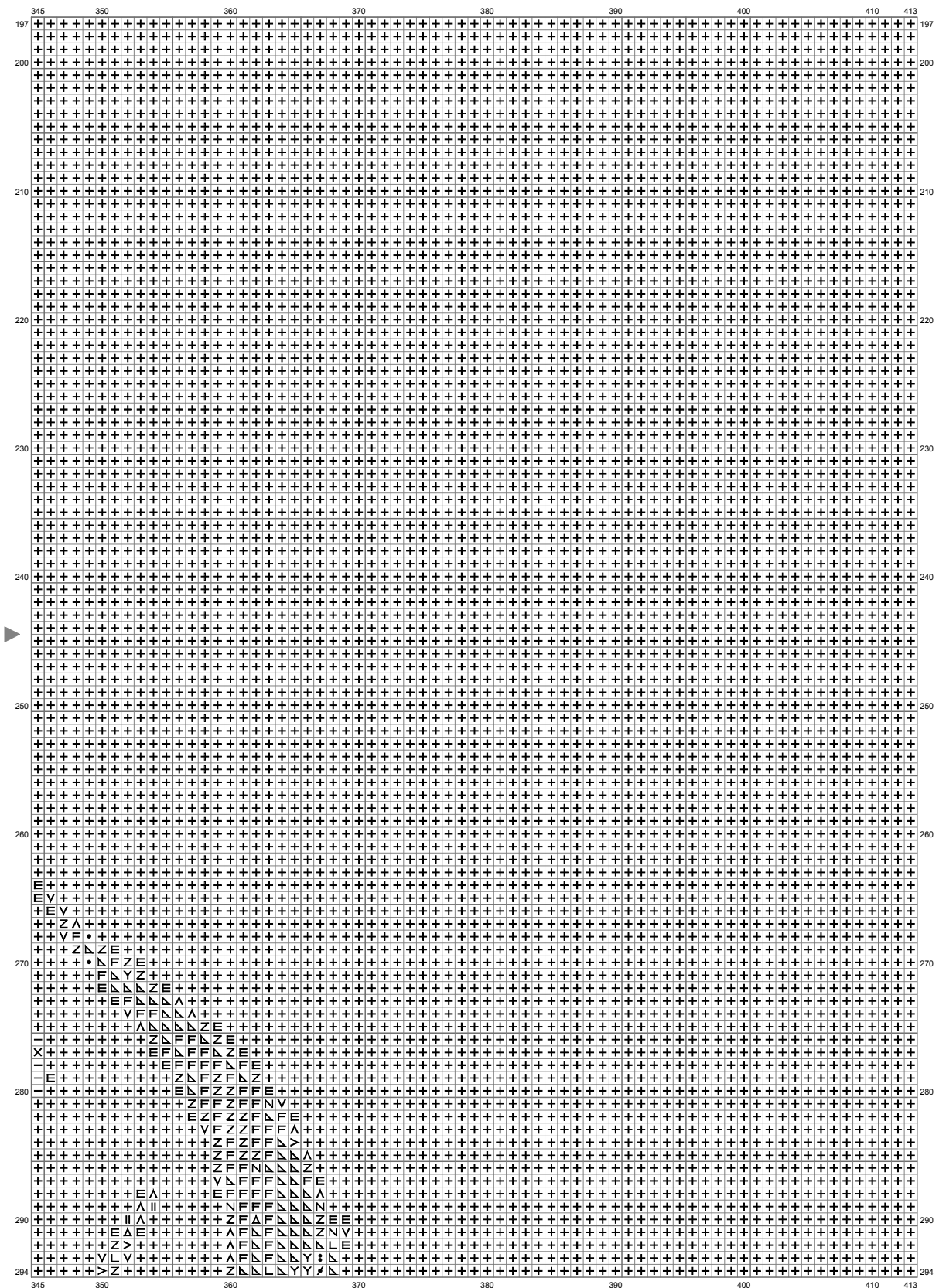

(This chart is printed using KG-Chart LE for Cross Stitch.)



# BE Icon

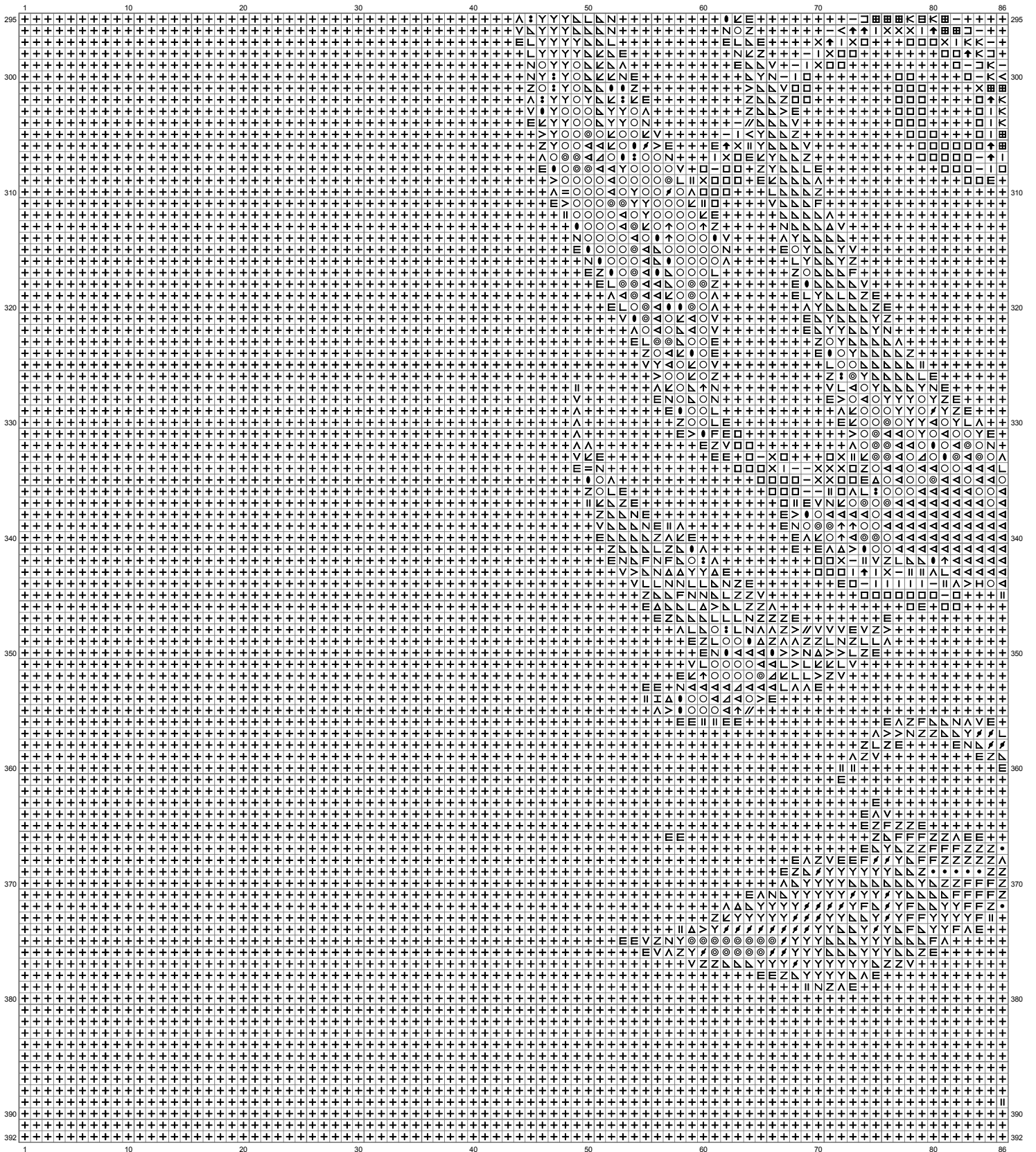

(This chart is printed using KG-Chart LE for Cross Stitch.)

# BE Icon



(This chart is printed using KG-Chart LE for Cross Stitch.)

# BE Icon



(This chart is printed using KG-Chart LE for Cross Stitch.)

# BE Icon



(This chart is printed using KG-Chart LE for Cross Stitch.)

# BE Icon

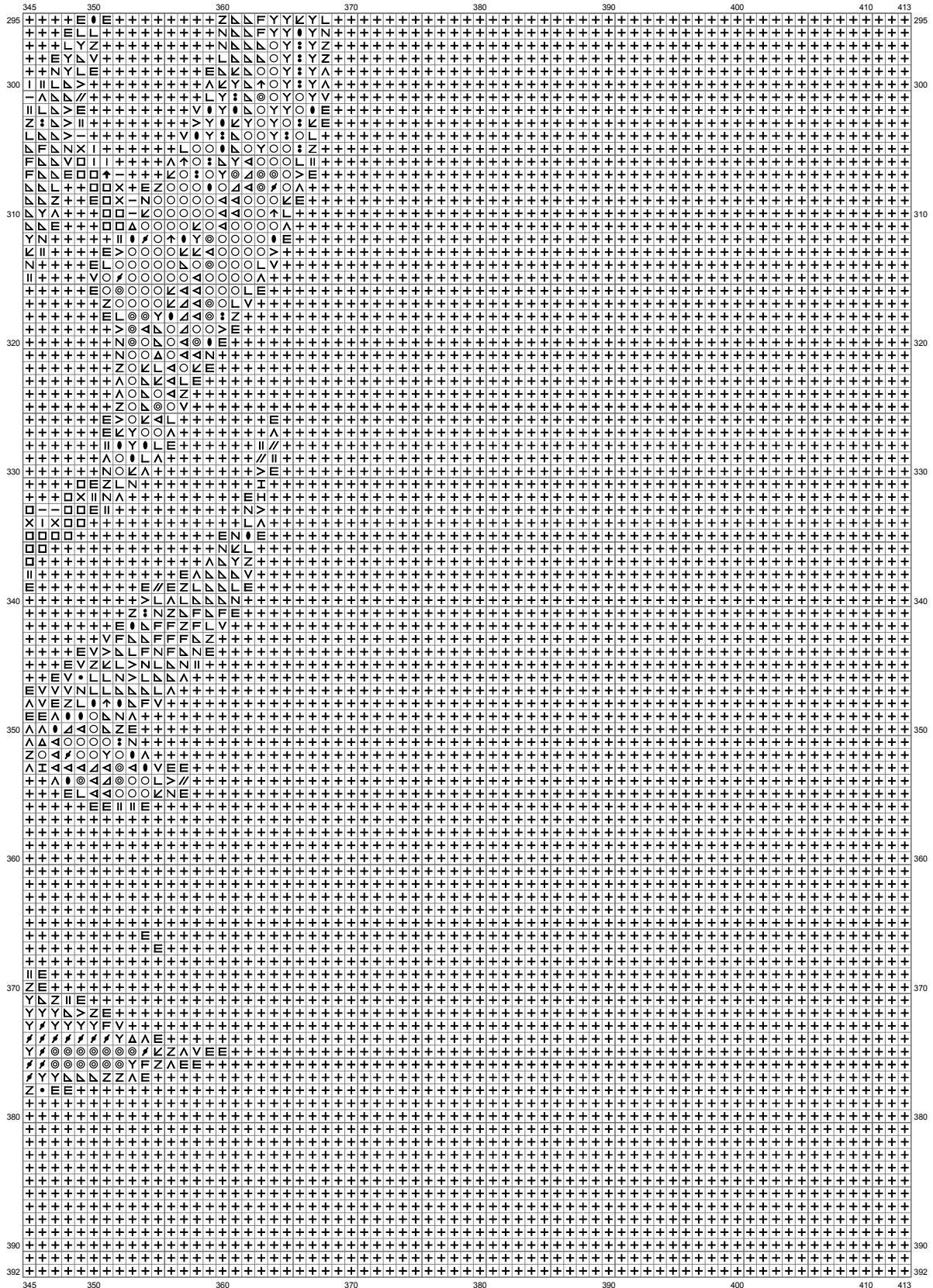

(This chart is printed using KG-Chart LE for Cross Stitch.)

# BE Icon

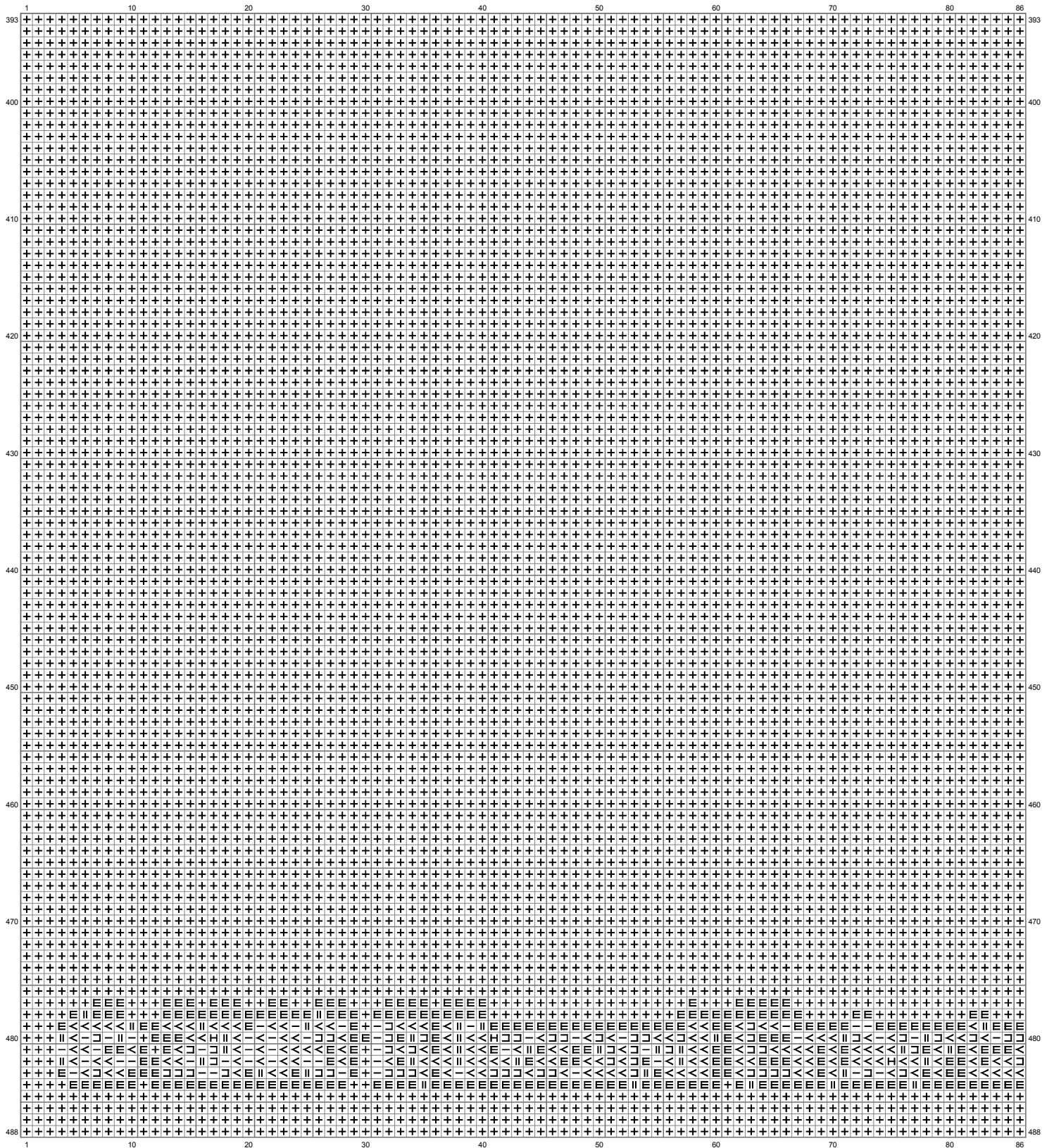

(This chart is printed using KG-Chart LE for Cross Stitch.)



# BE Icon

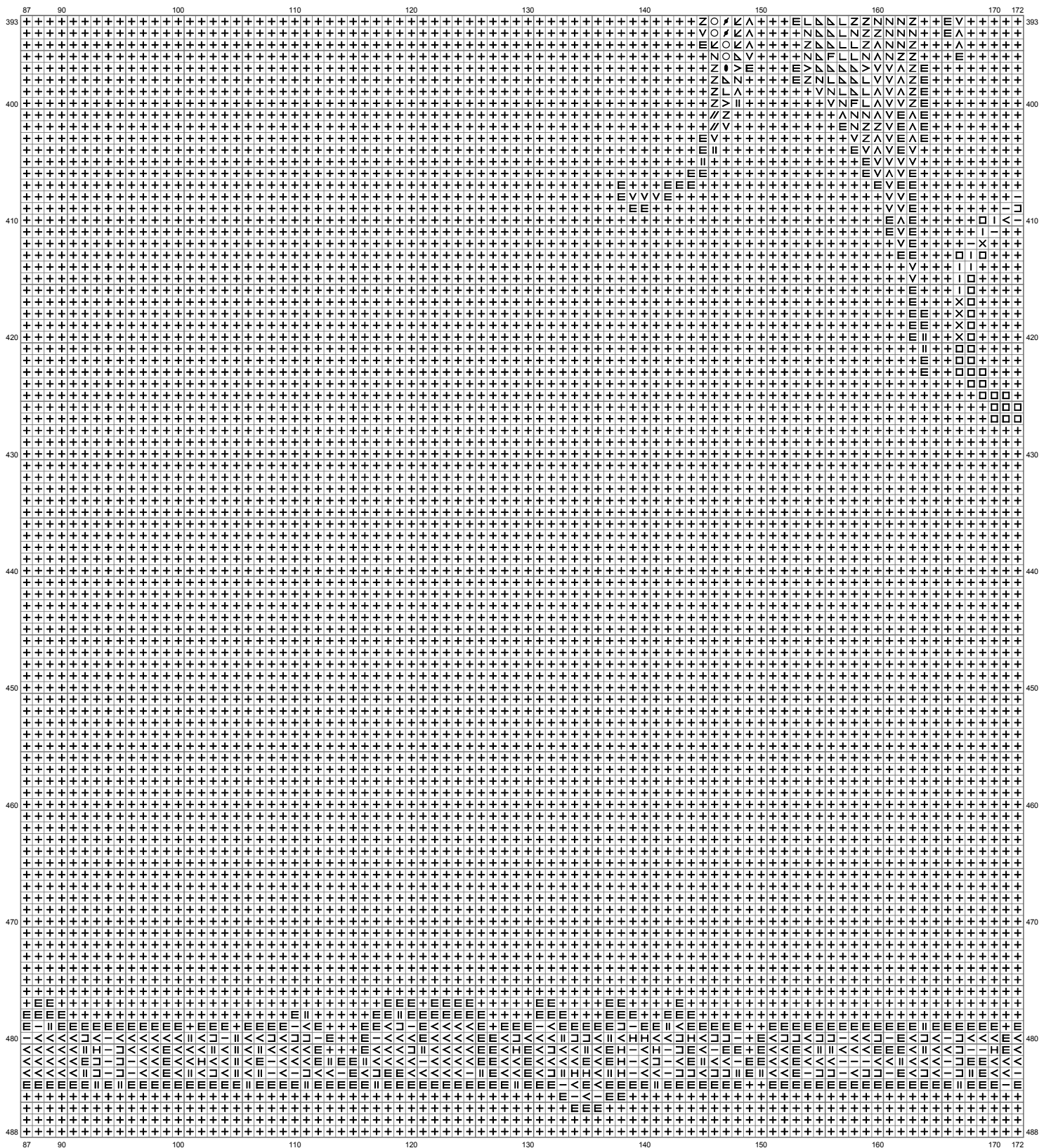

(This chart is printed using KG-Chart LE for Cross Stitch.)



# BE Icon

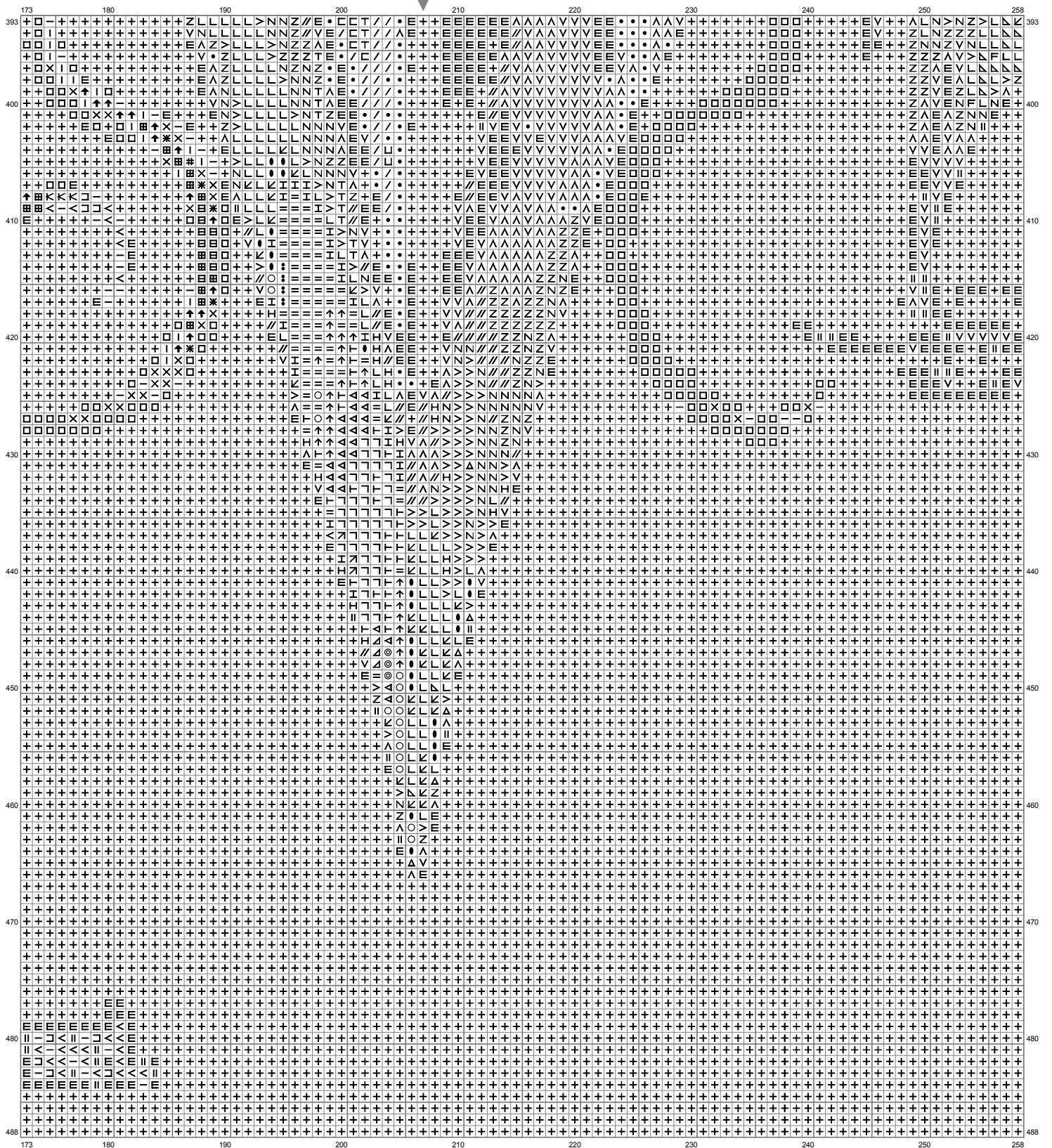

(This chart is printed using KG-Chart LE for Cross Stitch.)

# BE Icon

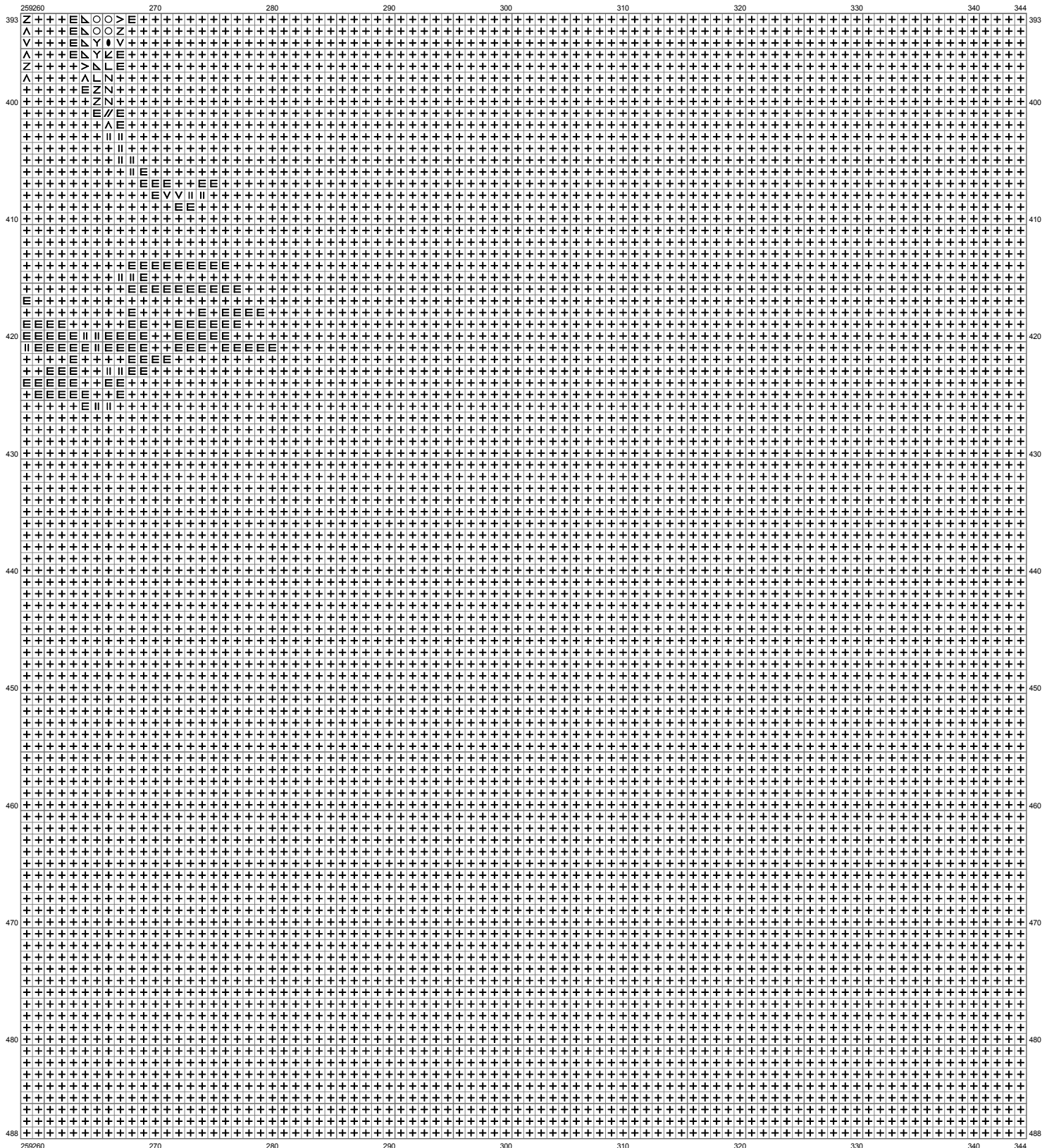

(This chart is printed using KG-Chart LE for Cross Stitch.)

# BE Icon

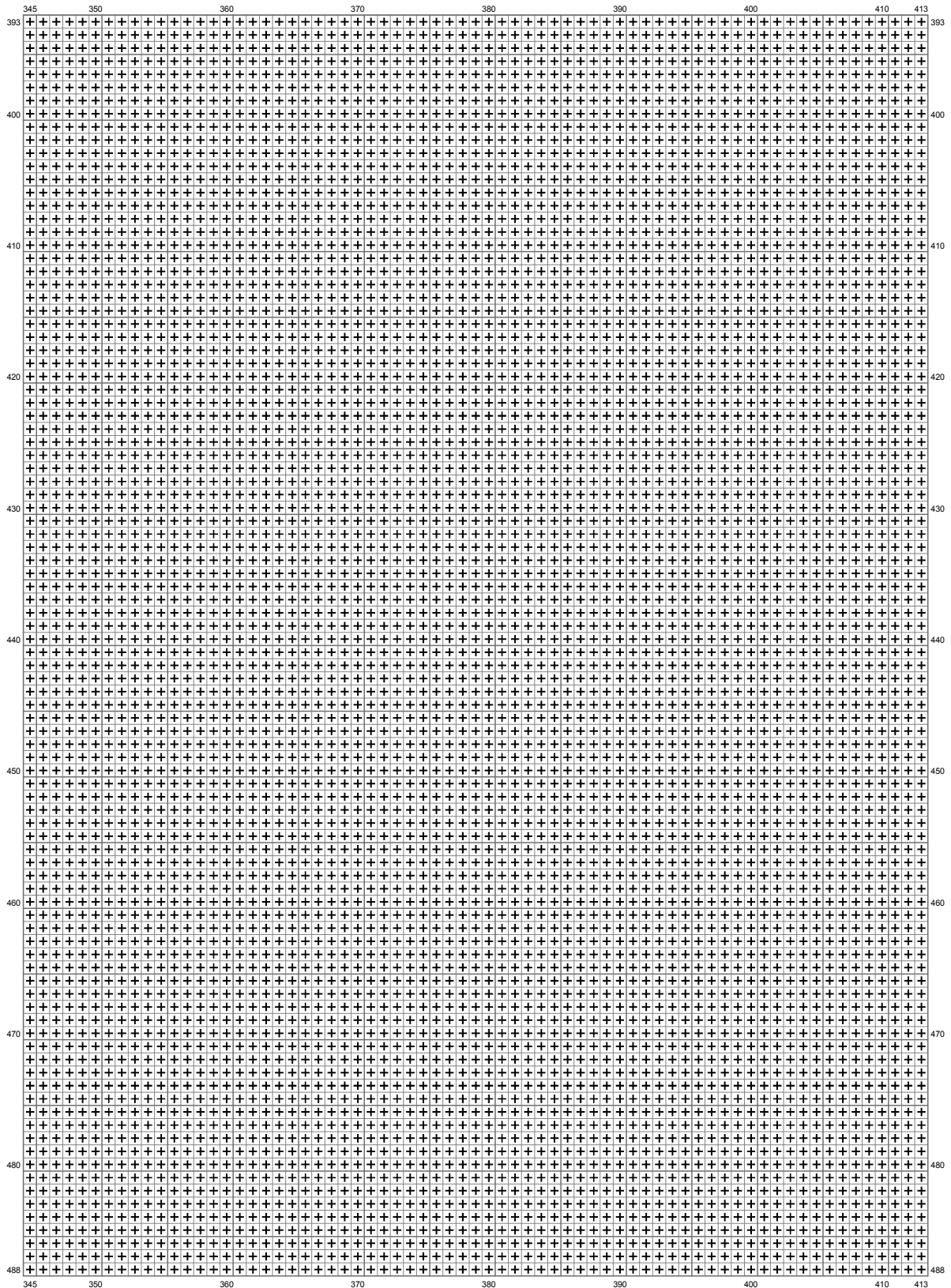

(This chart is printed using KG-Chart LE for Cross Stitch.)

## BE Icon





















































Stitch Count:413w x 488h

Cloth:Aida    Cloth's Color:White

Finished Size:116.55 cm x 137.72 cm (18 ct./inch)

Total 52 Colors

Color Table (DMC)

Cross Stitch					
	310	(148177 ct)		830	(1198 ct)
	939	(6161 ct)		782	(2393 ct)
	890	(1814 ct)		3829	(2157 ct)
	500	(1472 ct)		680	(965 ct)
	699	(1244 ct)		3809	(646 ct)
	3847	(359 ct)		3768	(321 ct)
	3808	(1108 ct)		992	(749 ct)
	943	(219 ct)		959	(539 ct)
	815	(3280 ct)		3790	(467 ct)
	3371	(1844 ct)		3863	(713 ct)
	938	(1960 ct)		563	(127 ct)
	934	(491 ct)		827	(359 ct)
	3799	(763 ct)		3852	(911 ct)
	498	(706 ct)		3828	(672 ct)
	915	(225 ct)		167	(892 ct)
	829	(2296 ct)		742	(571 ct)
	869	(1394 ct)		3820	(1702 ct)
	433	(785 ct)		444	(792 ct)
	3777	(541 ct)		356	(251 ct)
	355	(417 ct)		436	(649 ct)
	918	(976 ct)		977	(1210 ct)
	780	(403 ct)		437	(557 ct)
	817	(458 ct)		743	(2106 ct)
	900	(855 ct)		307	(681 ct)
	347	(634 ct)		744	(749 ct)
	730	(185 ct)		3823	(400 ct)