

# Untitled

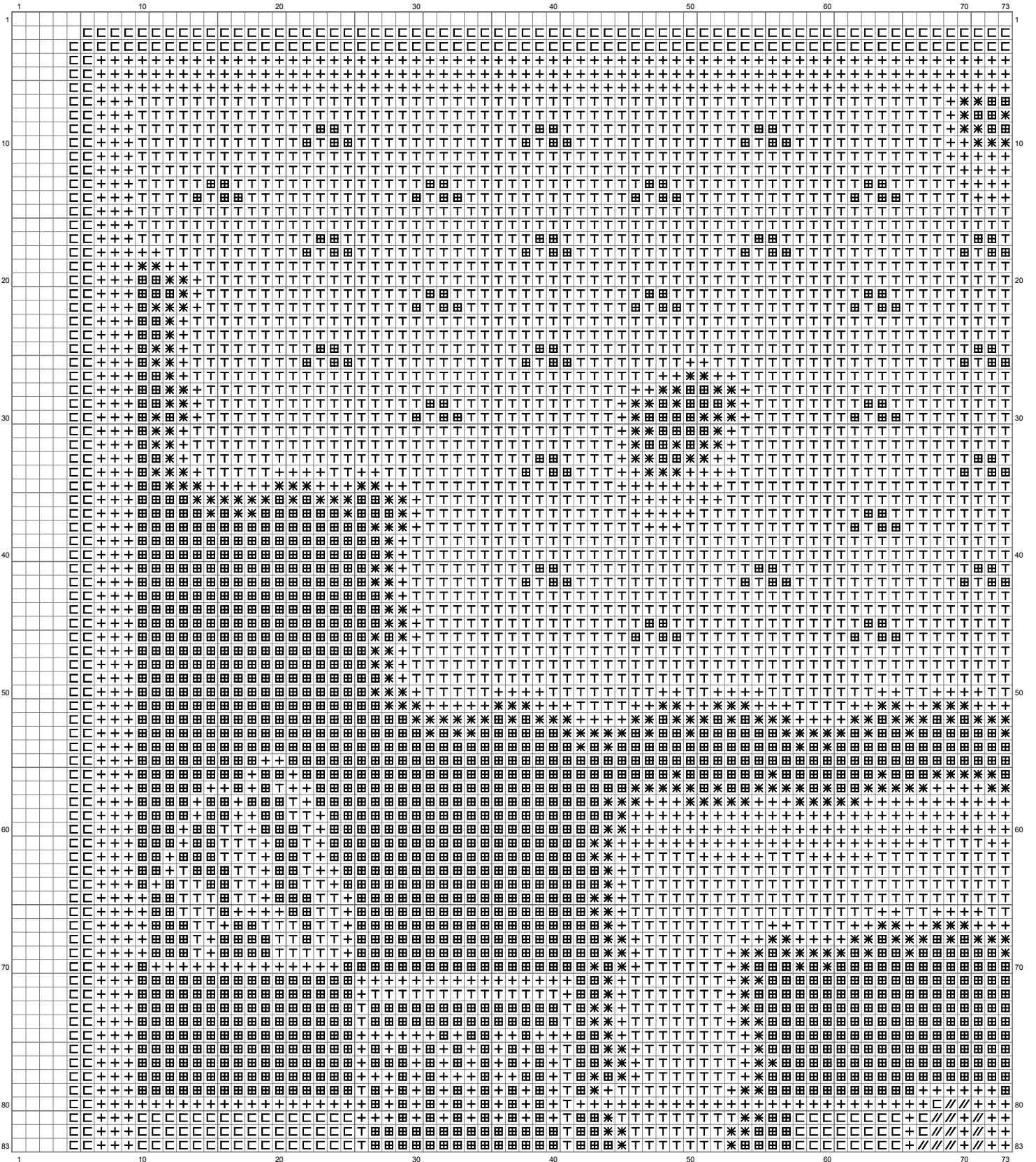

(This chart is printed using KG-Chart LE for Cross Stitch.)

# Untitled

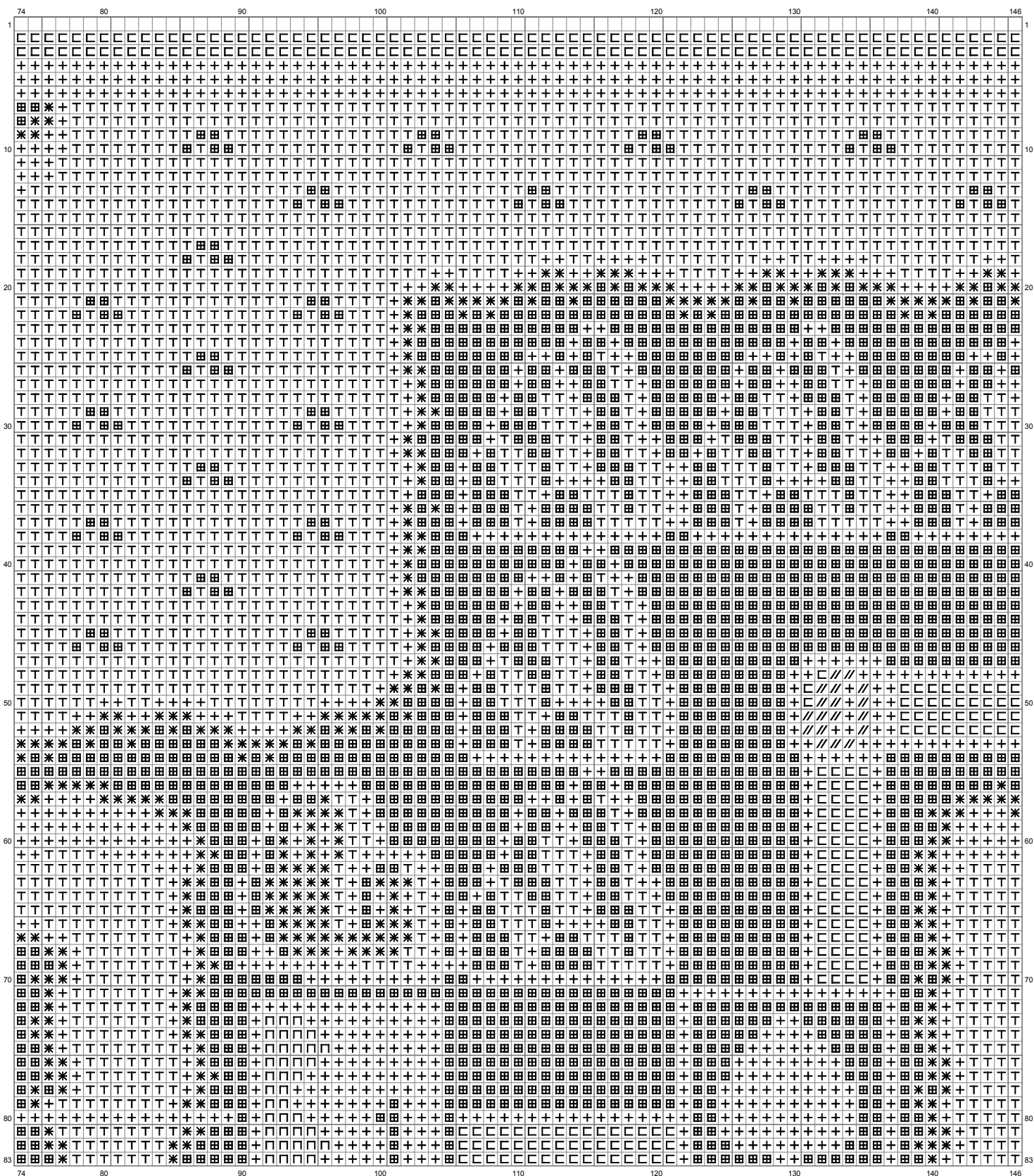

(This chart is printed using KG-Chart LE for Cross Stitch.)

# Untitled

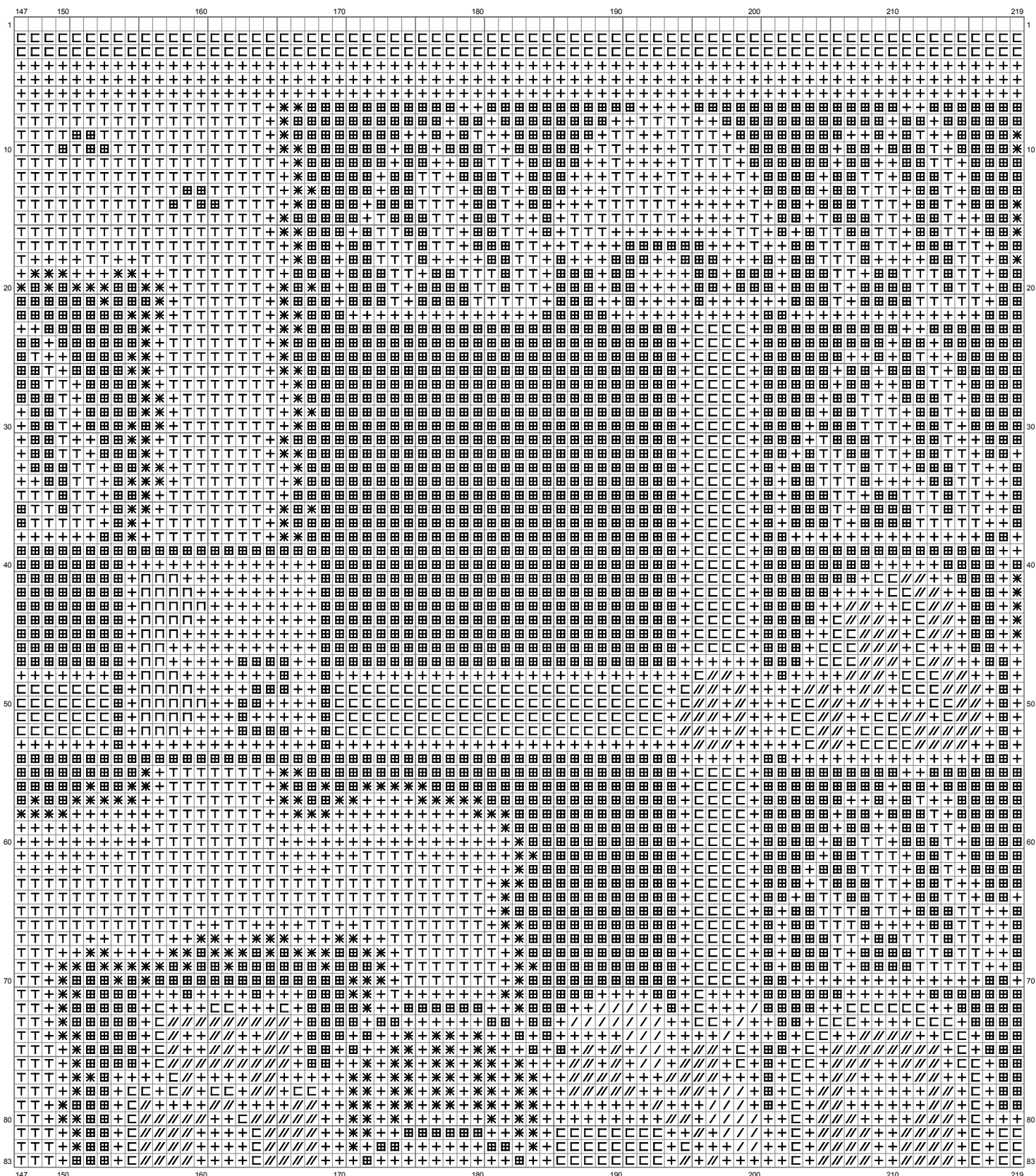

(This chart is printed using KG-Chart LE for Cross Stitch.)

# Untitled

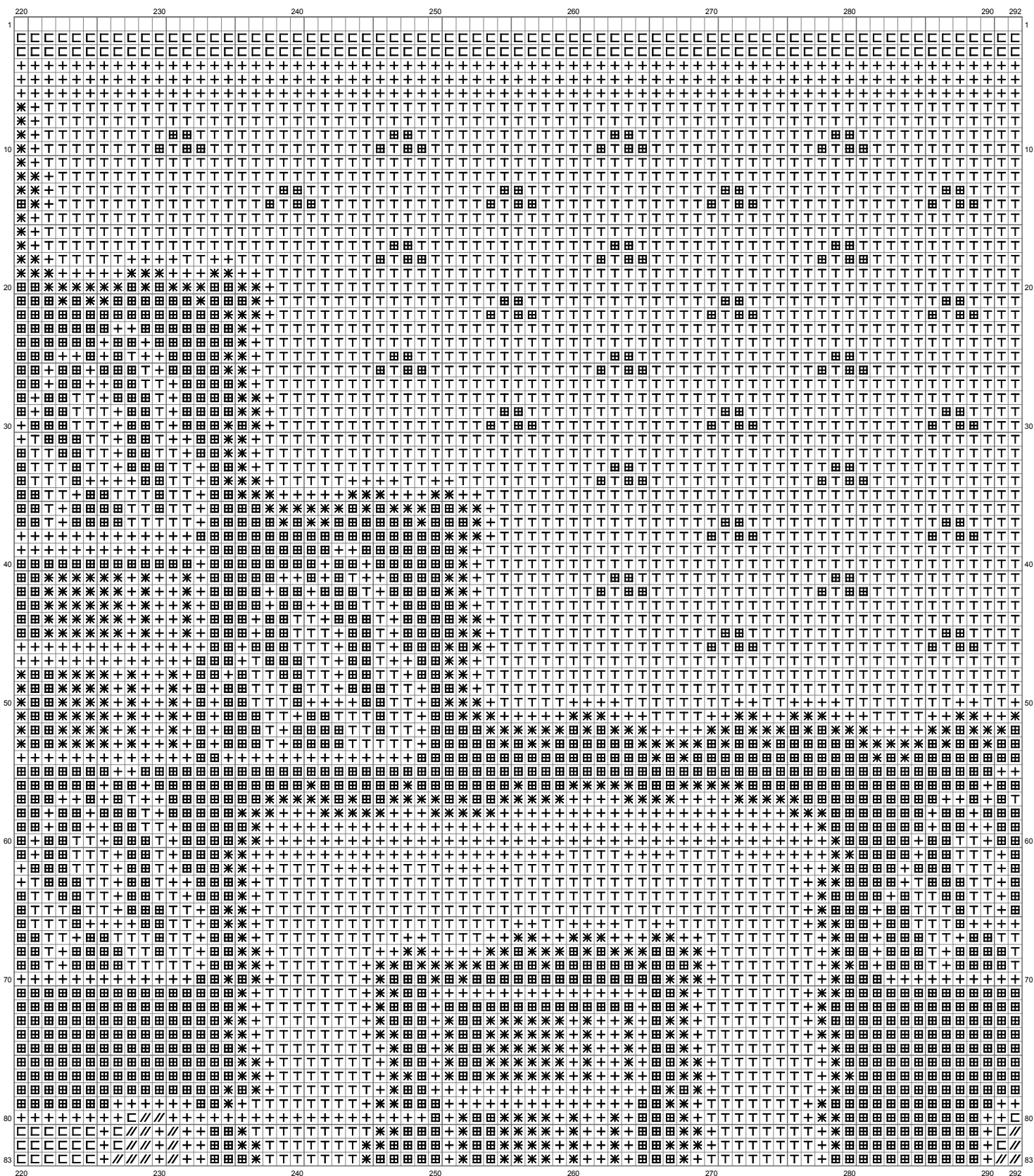

(This chart is printed using KG-Chart LE for Cross Stitch.)

# Untitled

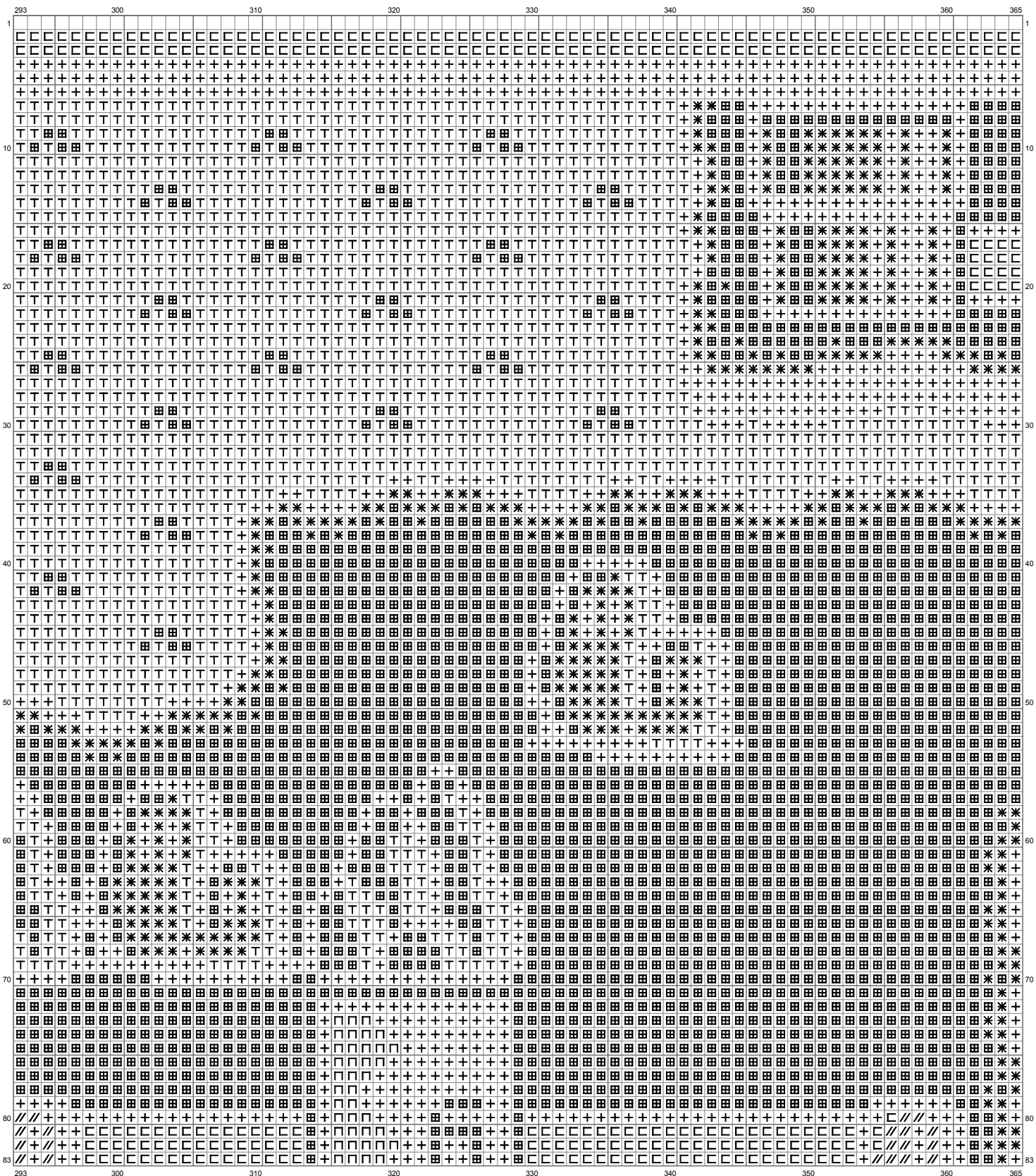

# Untitled

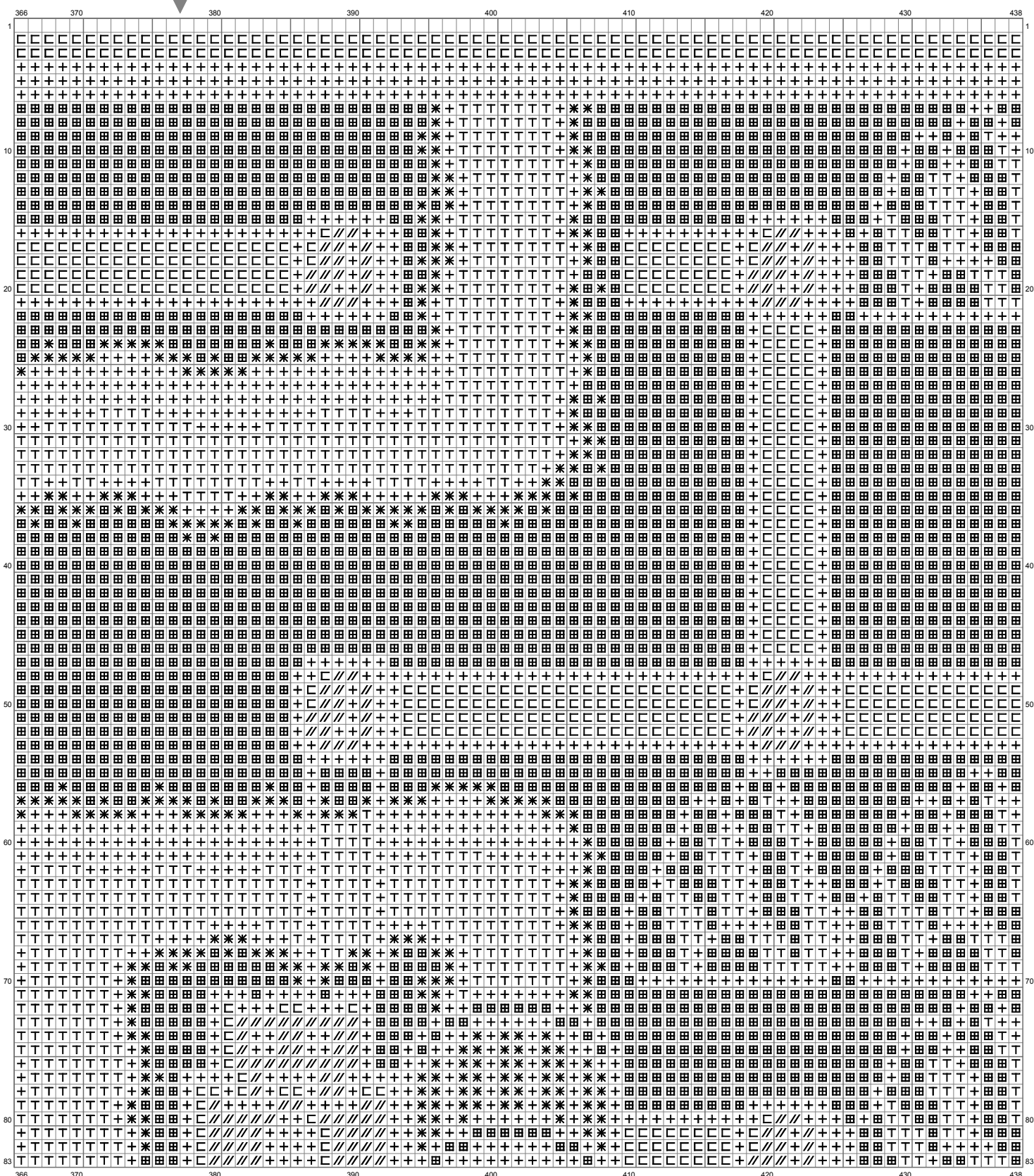

(This chart is printed using KG-Chart LE for Cross Stitch.)



# Untitled

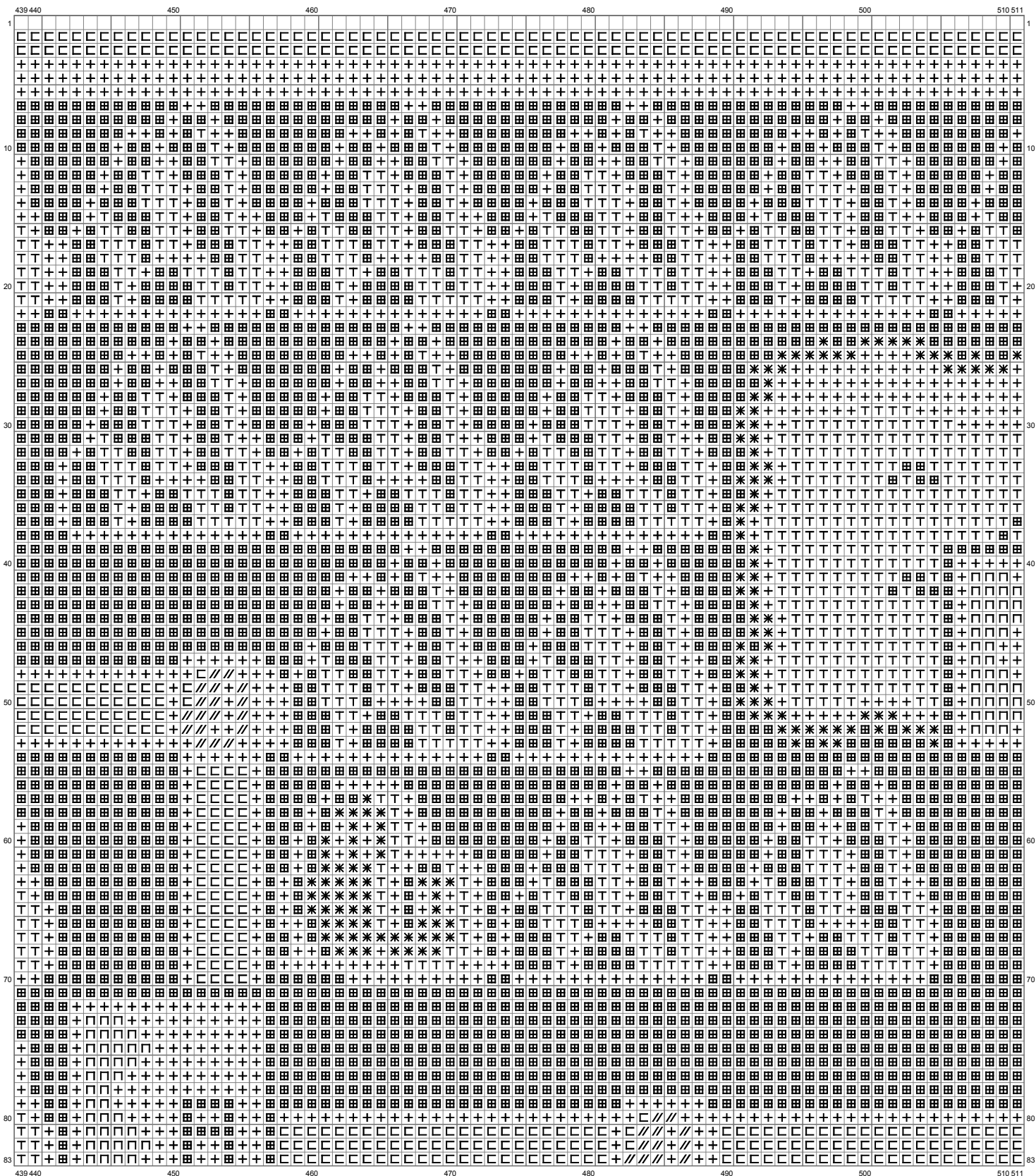

# Untitled

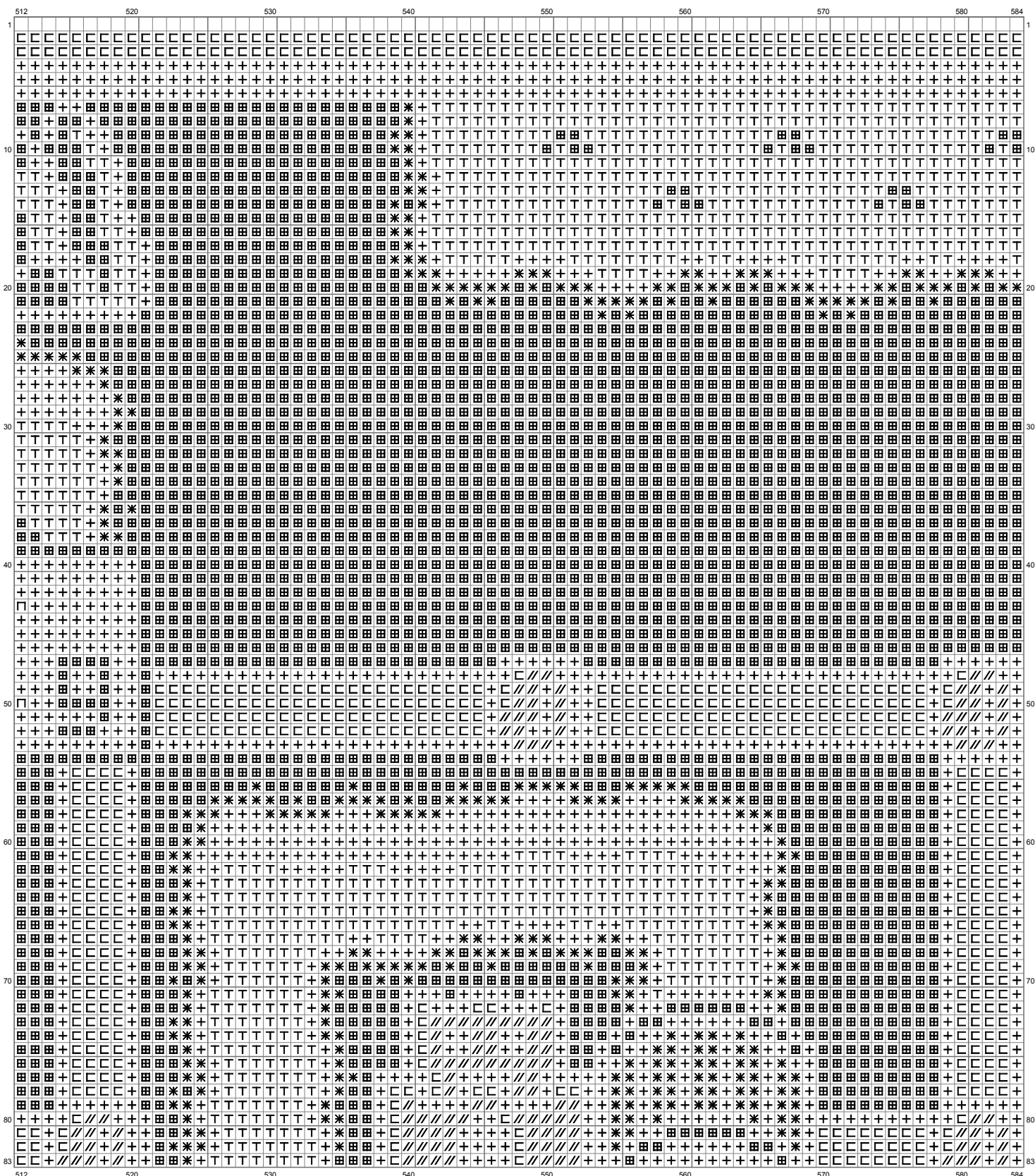

(This chart is printed using KG-Chart LE for Cross Stitch.)



# Untitled

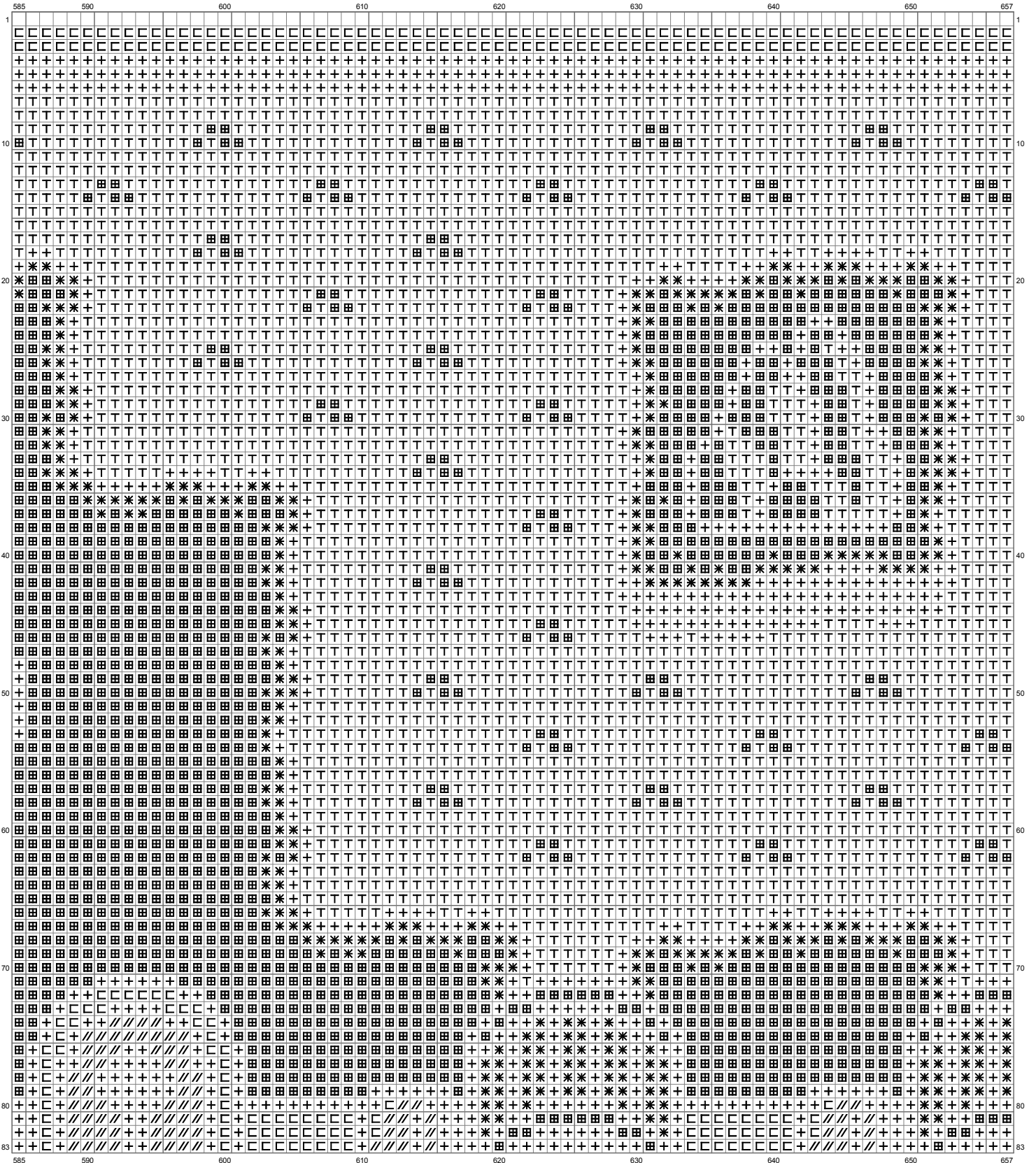

(This chart is printed using KG-Chart LE for Cross Stitch.)

# Untitled

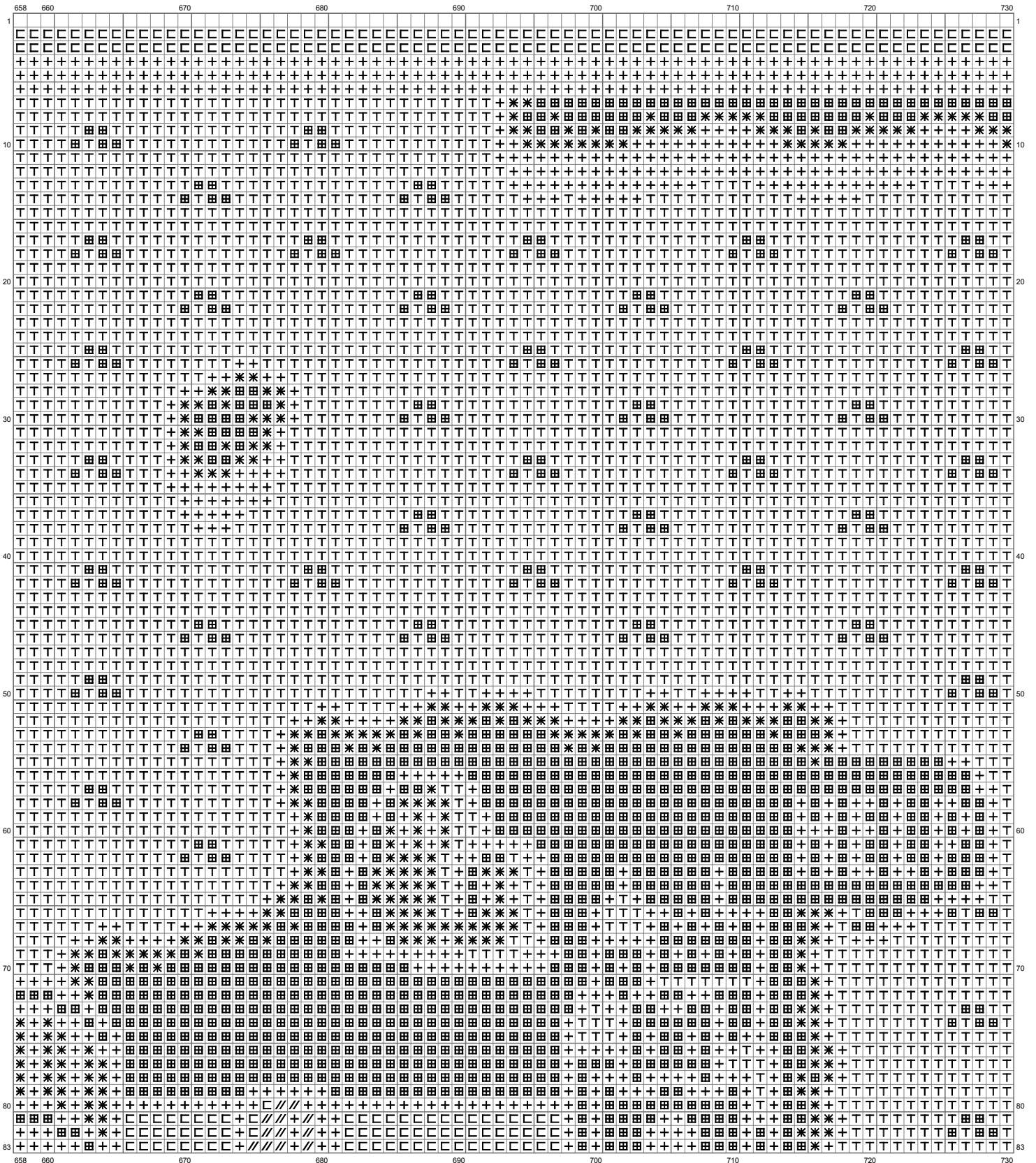

(This chart is printed using KG-Chart LE for Cross Stitch.)

# Untitled

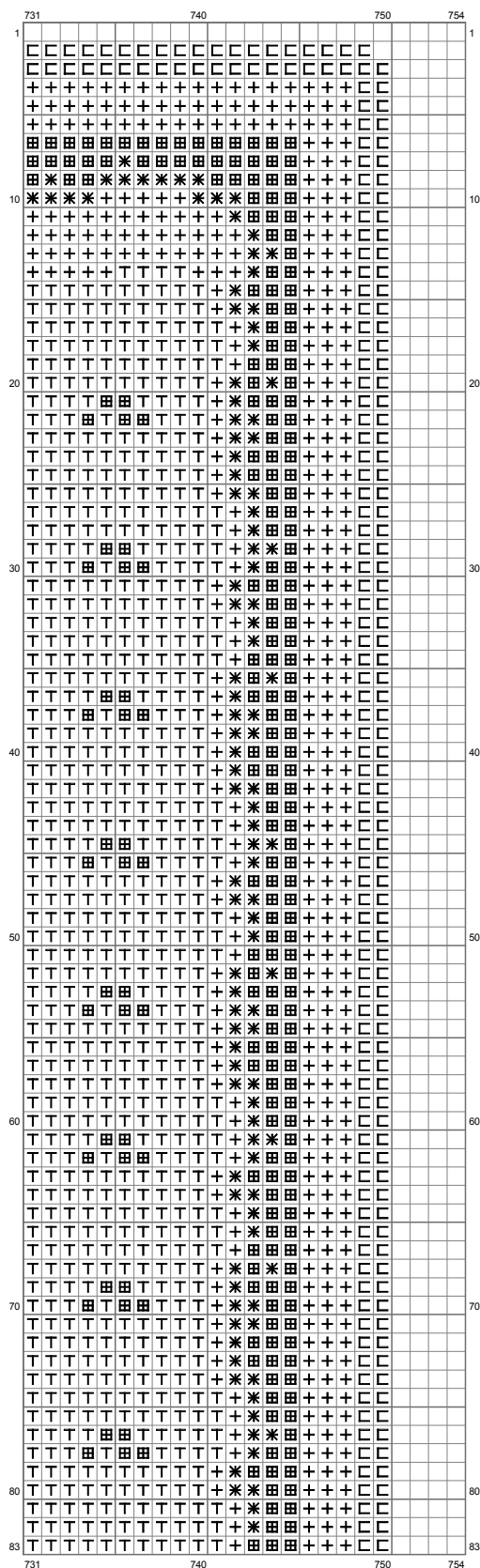

(This chart is printed using KG-Chart LE for Cross Stitch.)

# Untitled

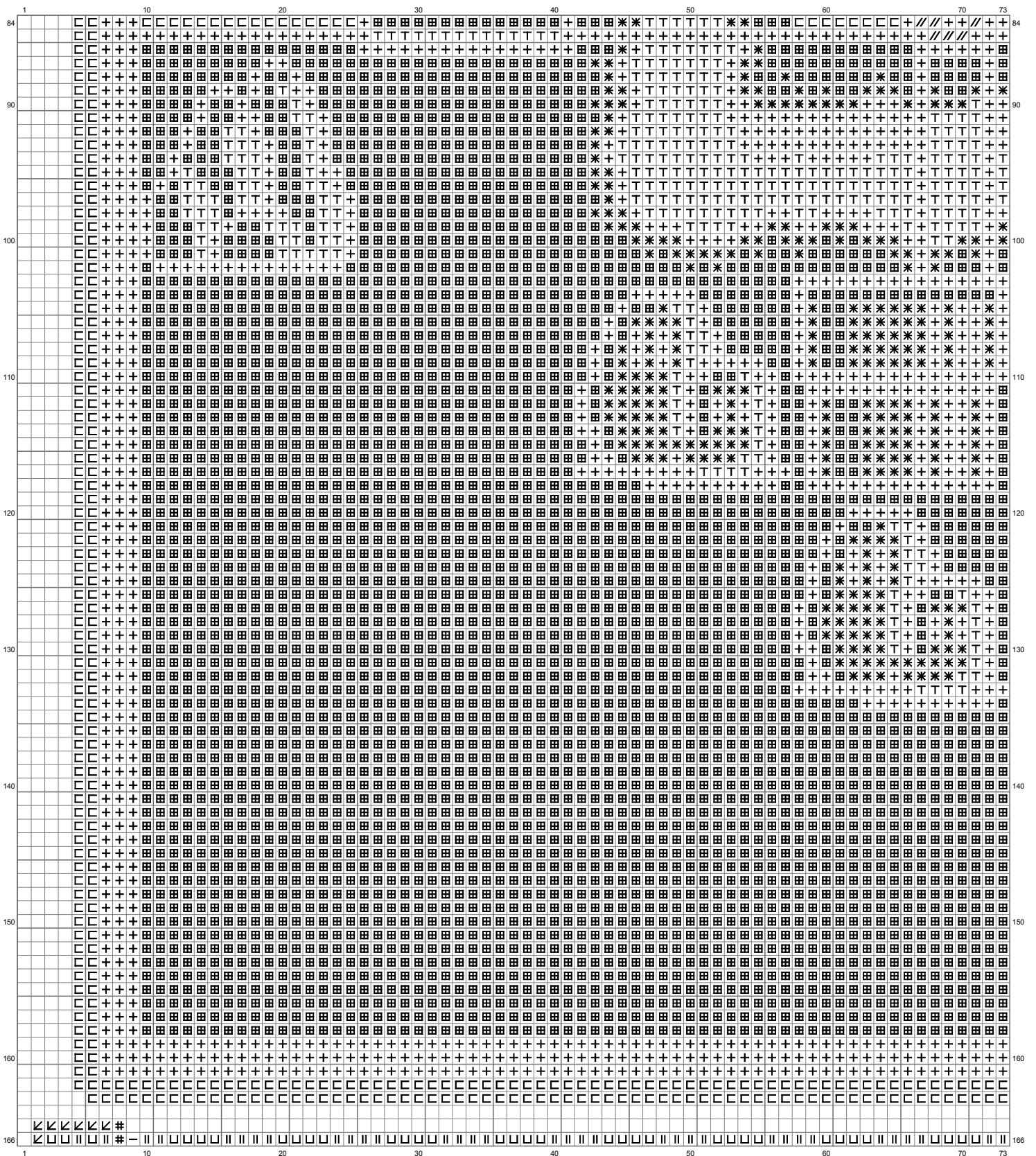

# Untitled

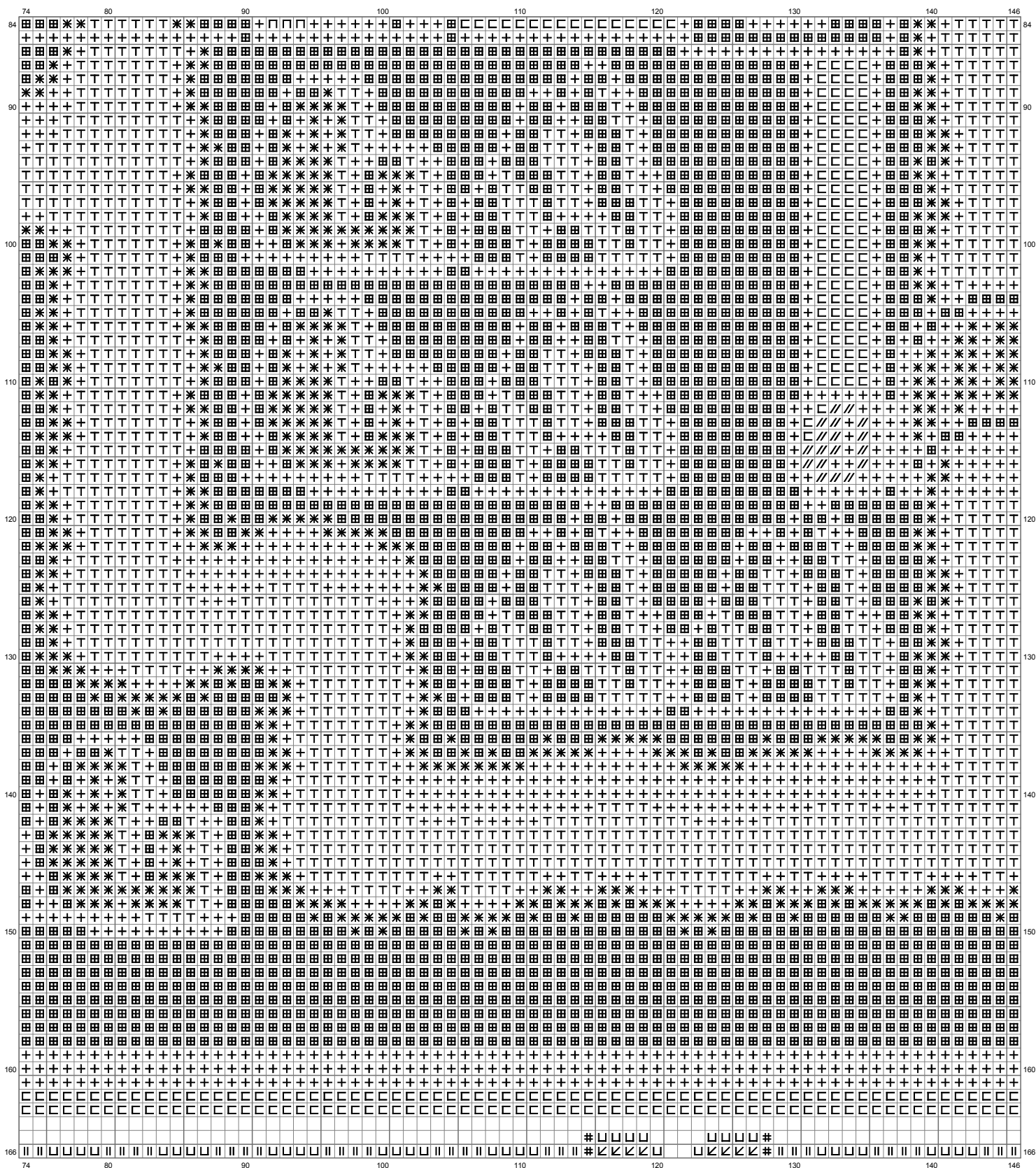

# Untitled

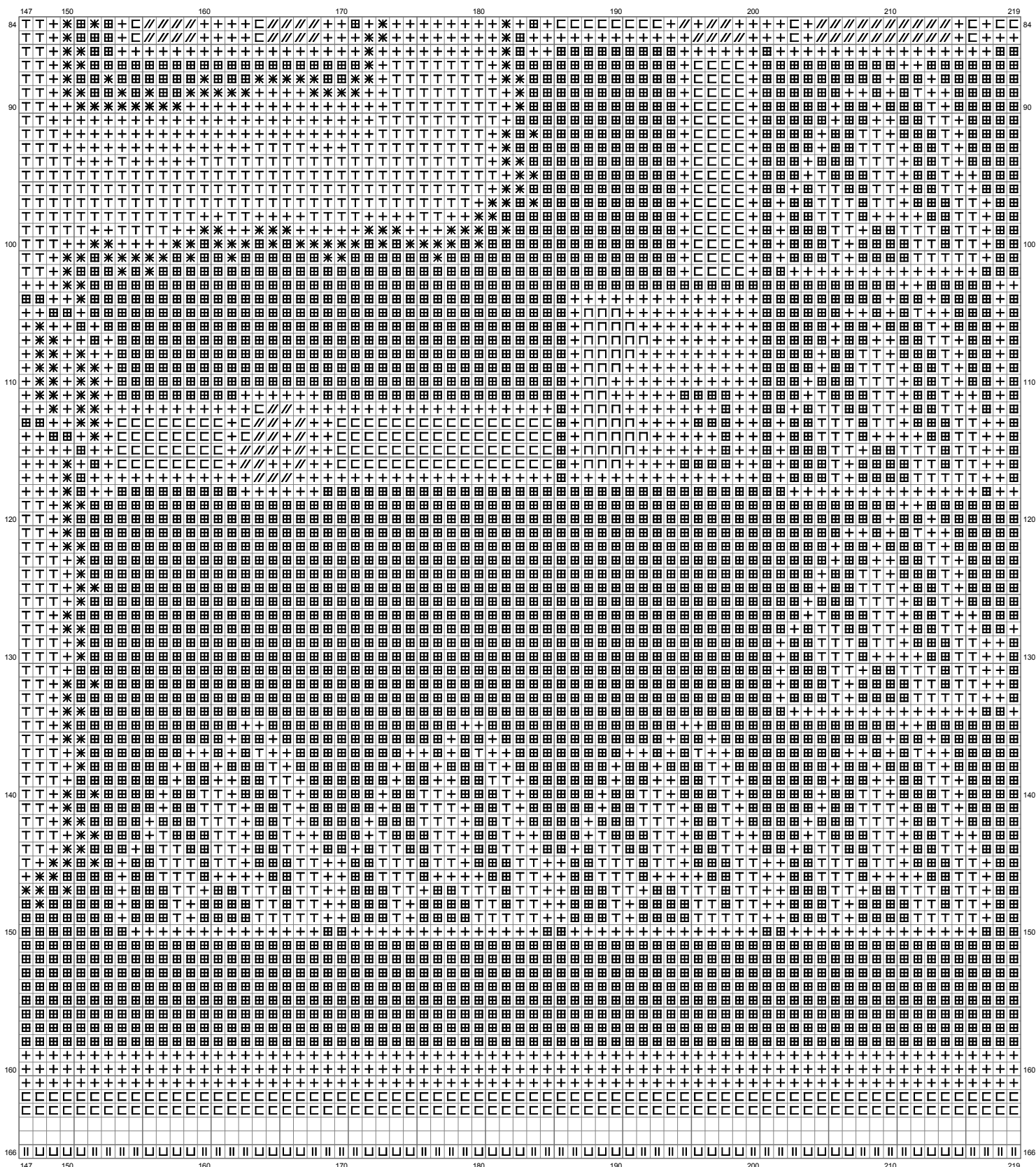

(This chart is printed using KG-Chart LE for Cross Stitch.)



# Untitled

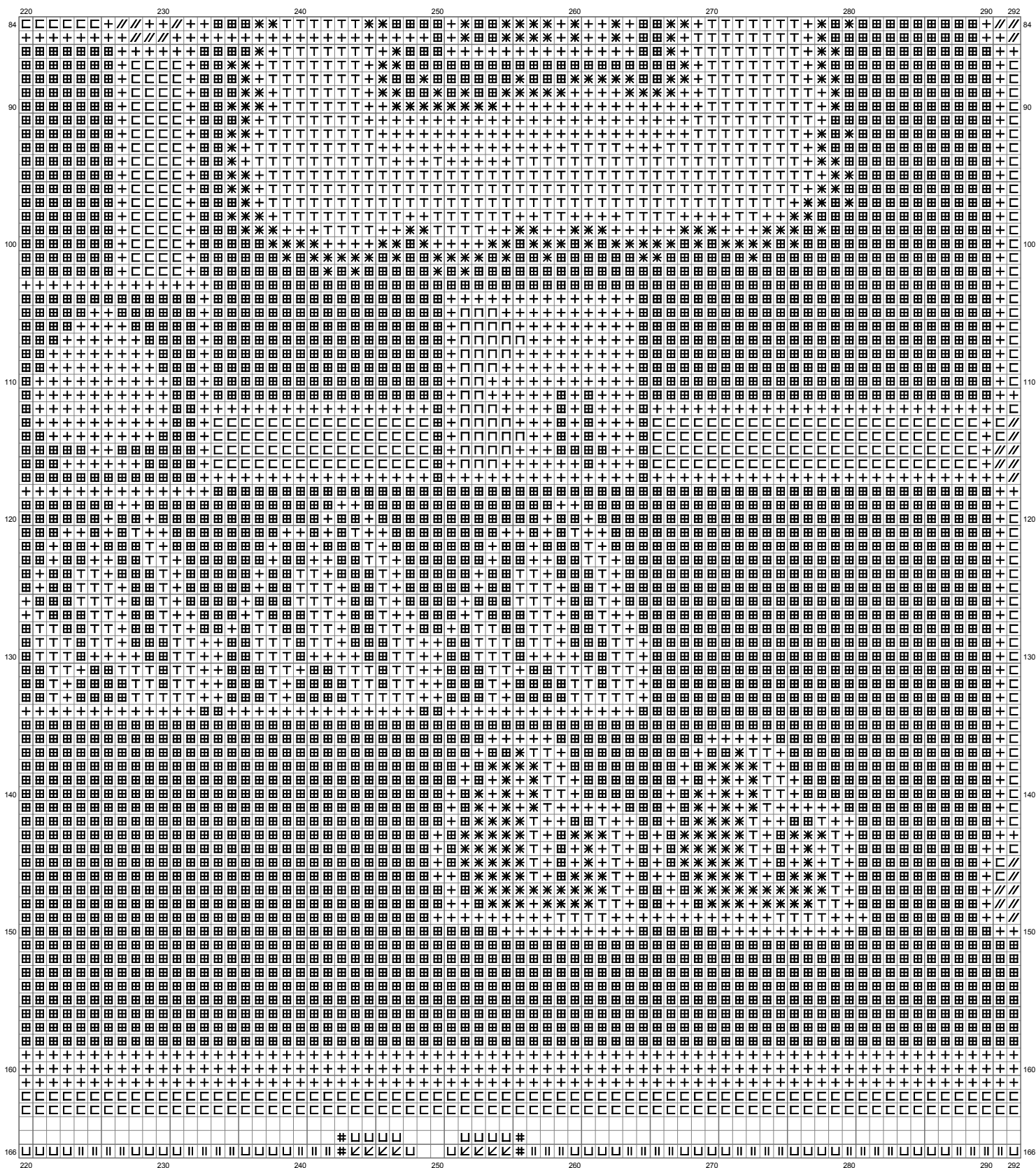

(This chart is printed using KG-Chart LE for Cross Stitch.)

# Untitled

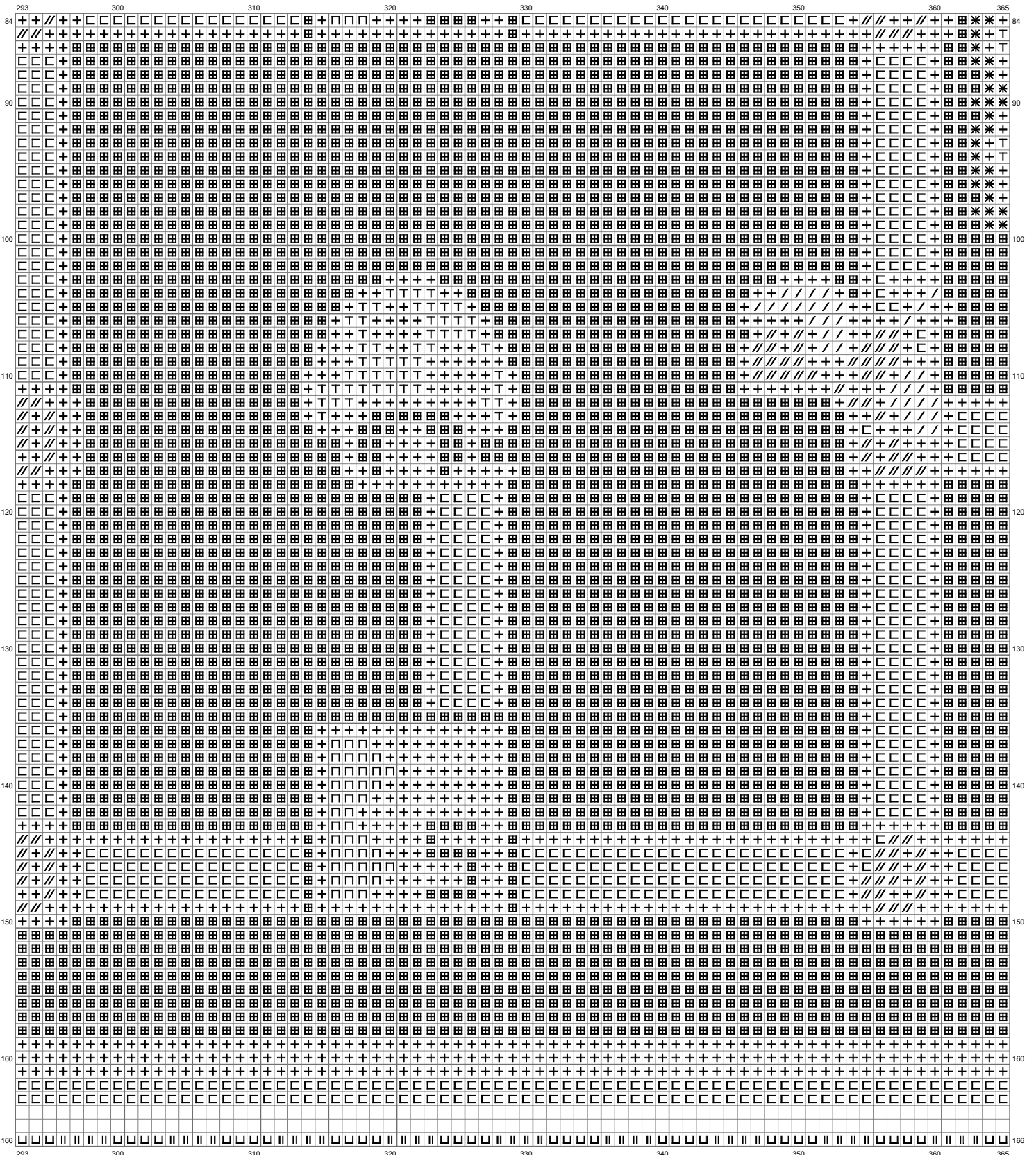

# Untitled

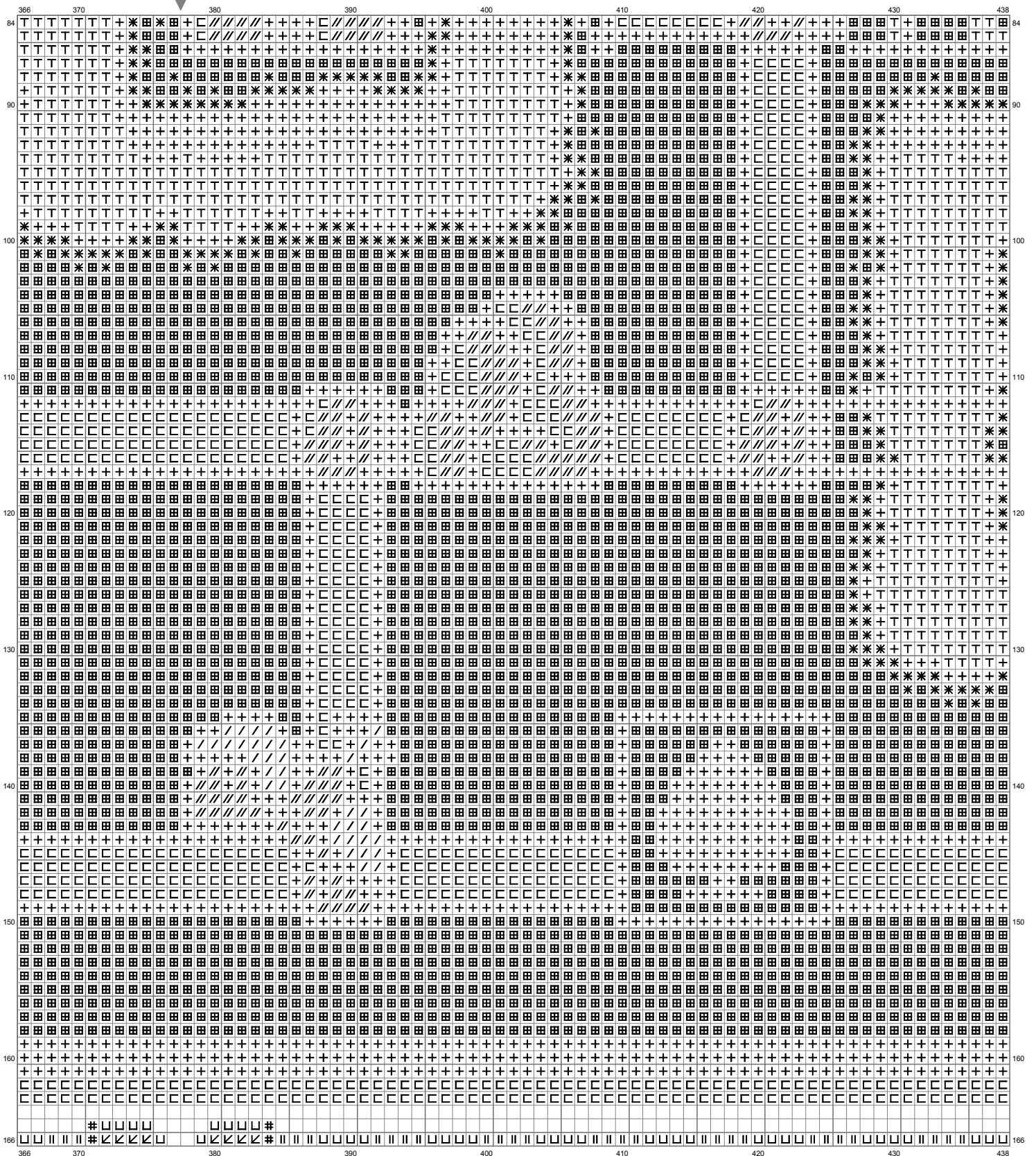

# Untitled

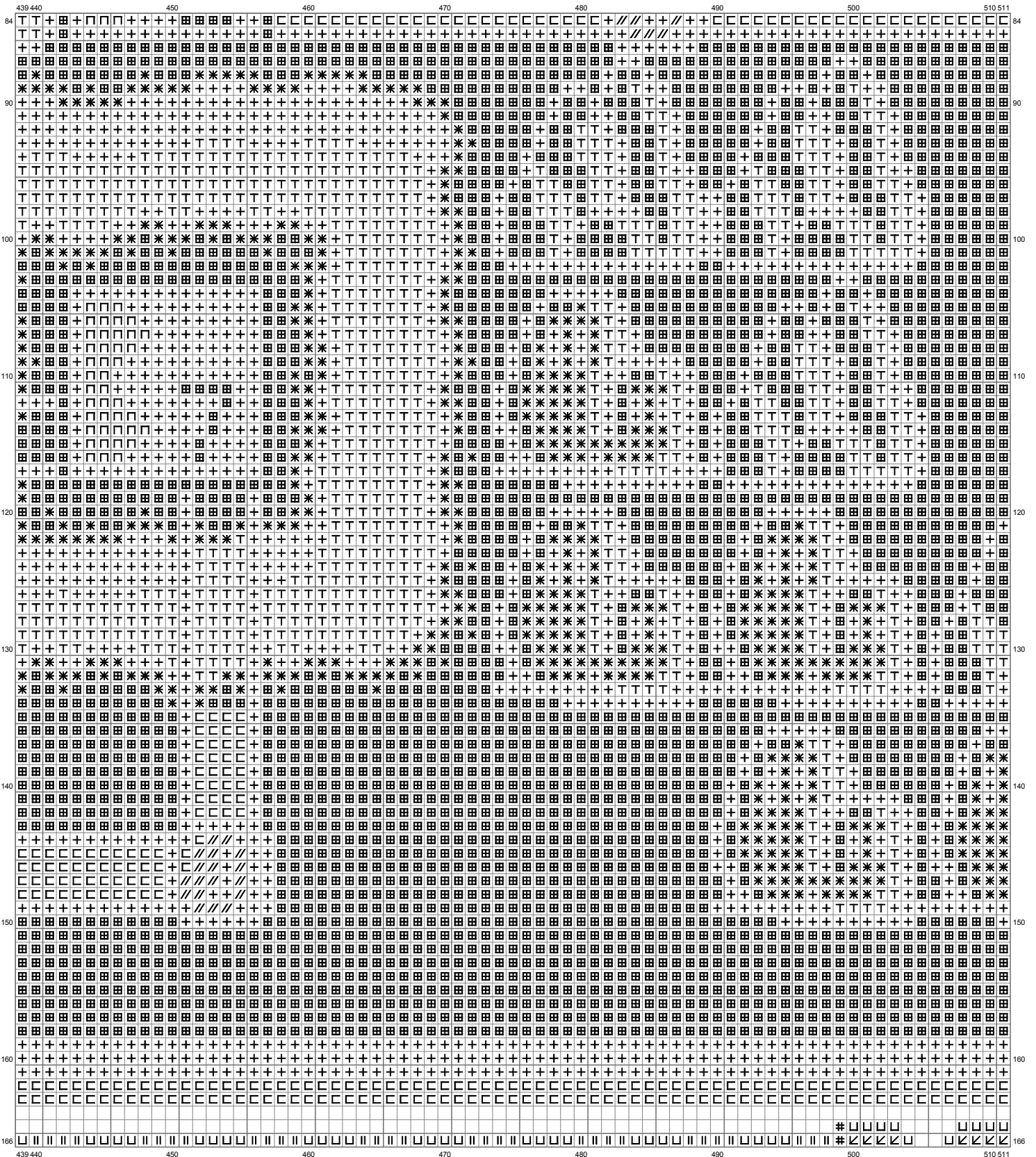

(This chart is printed using KG-Chart LE for Cross Stitch.)

# Untitled

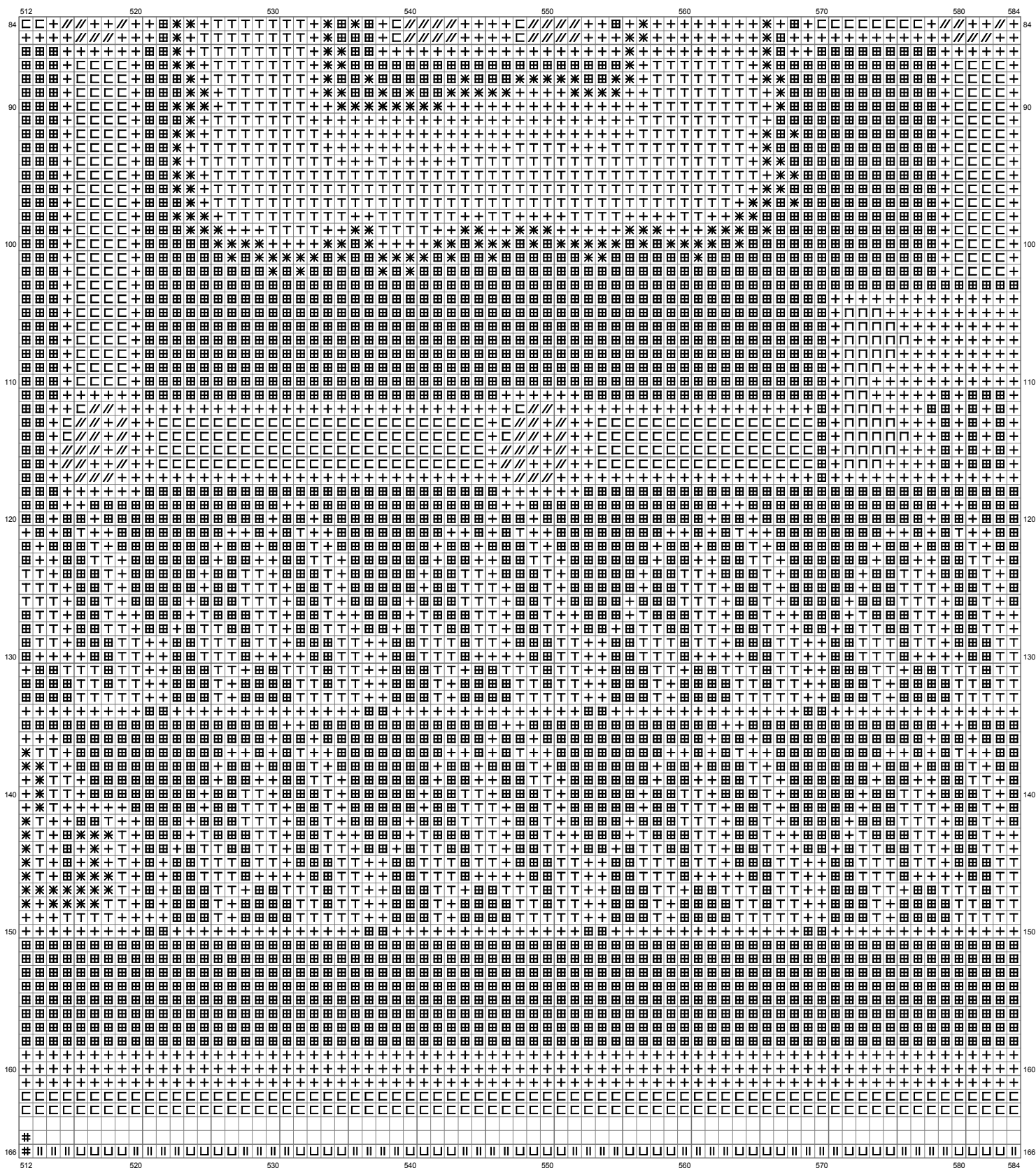

# Untitled

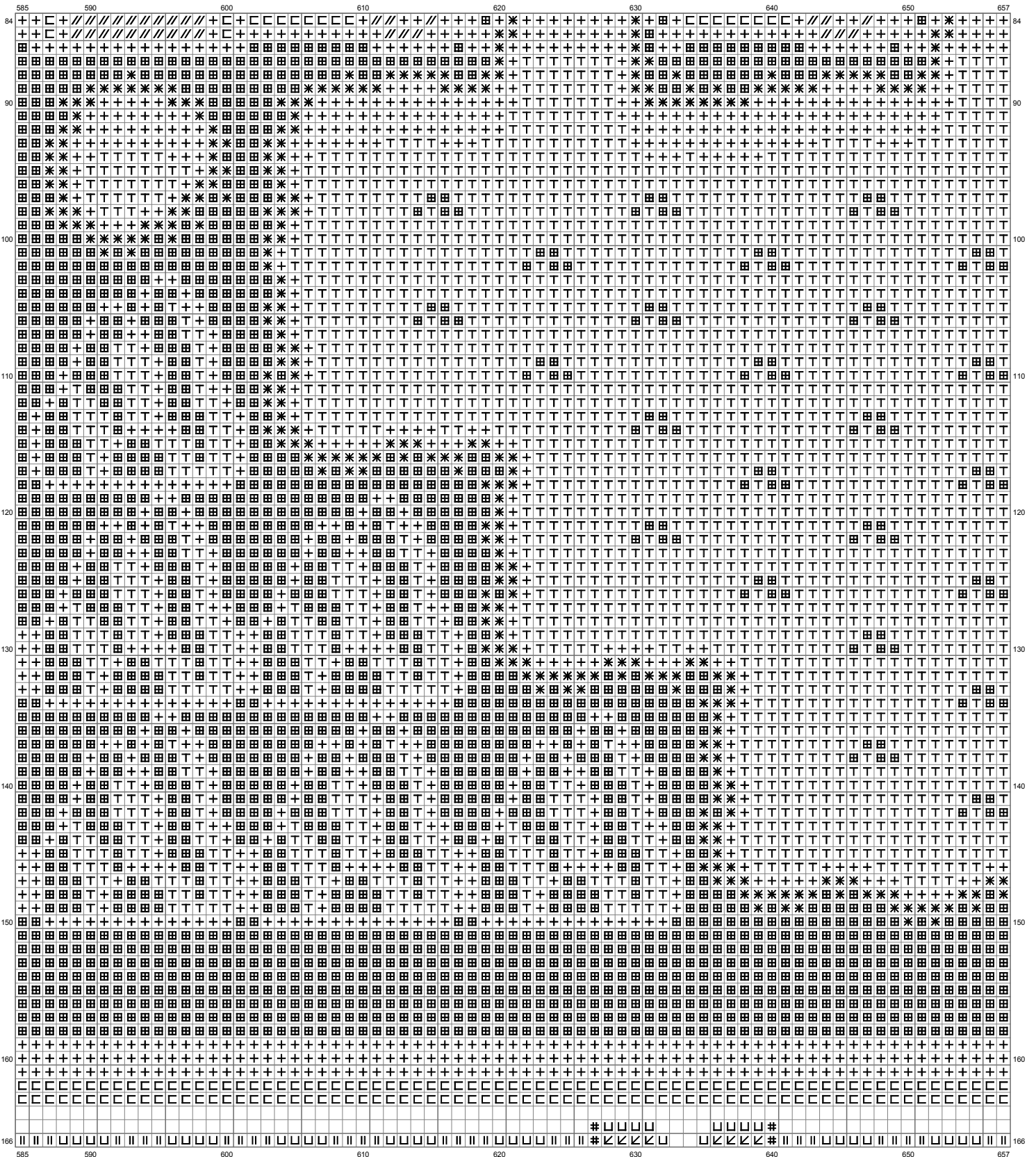

(This chart is printed using KG-Chart LE for Cross Stitch.)



# Untitled

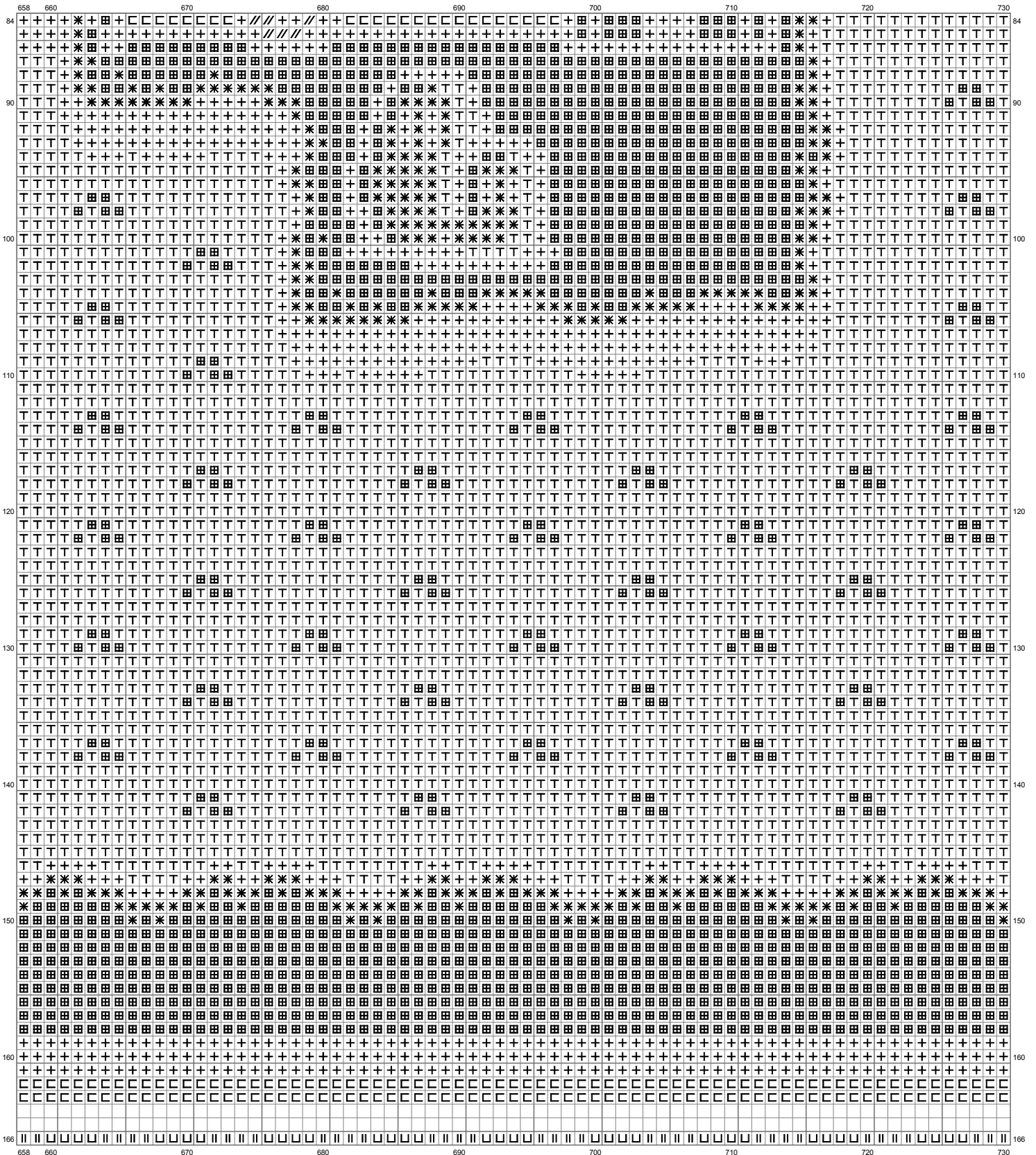

(This chart is printed using KG-Chart LE for Cross Stitch.)

# Untitled

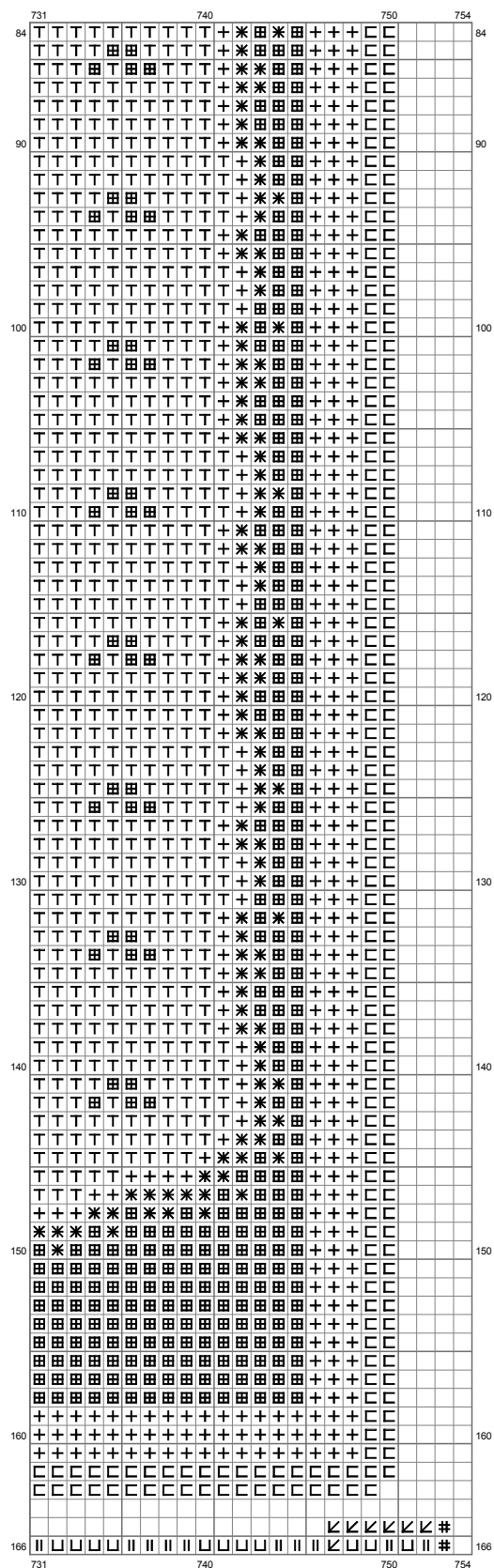

(This chart is printed using KG-Chart LE for Cross Stitch.)

# Untitled

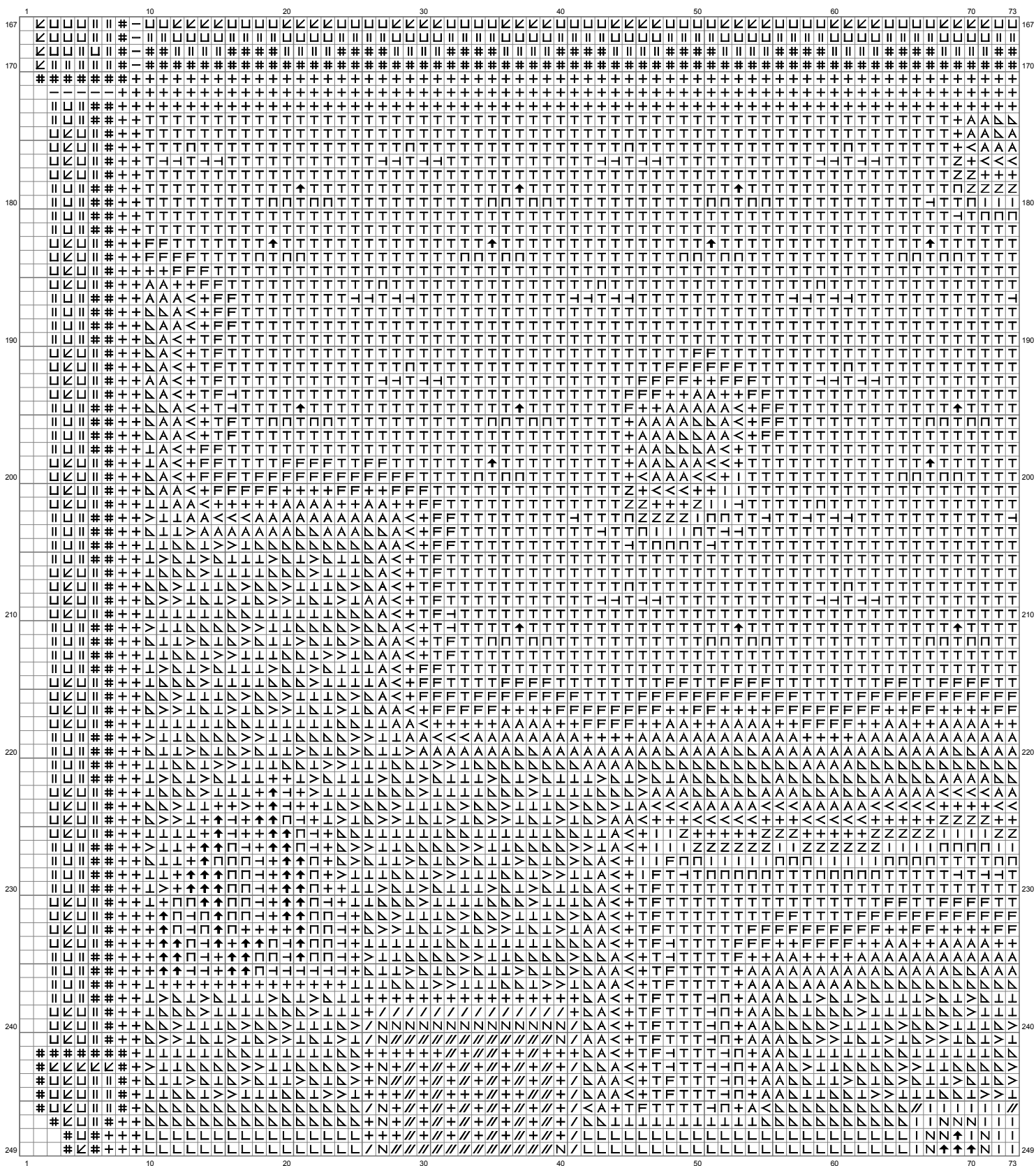

(This chart is printed using KG-Chart LE for Cross Stitch.)

# Untitled

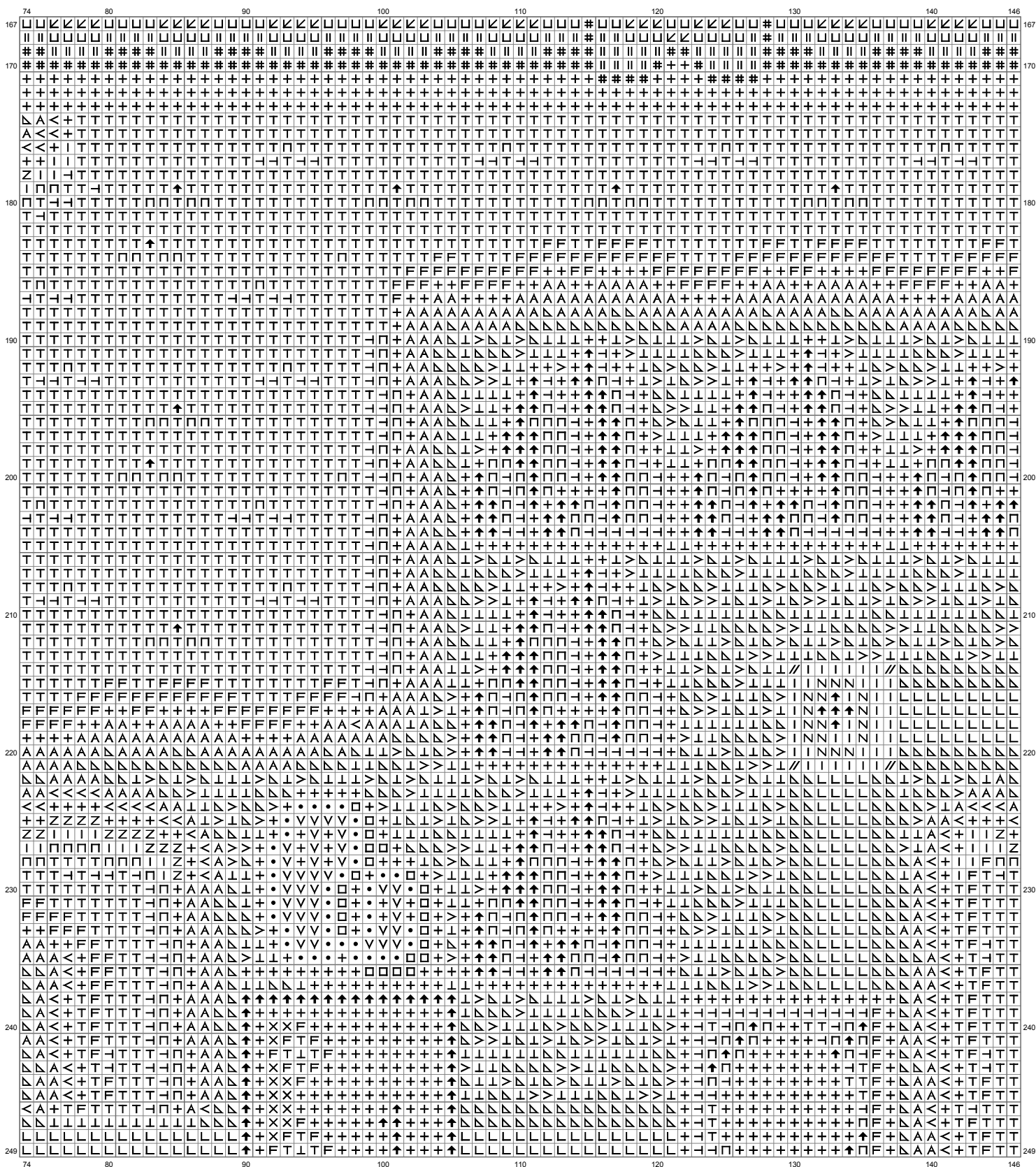

(This chart is printed using KG-Chart LE for Cross Stitch.)

# Untitled

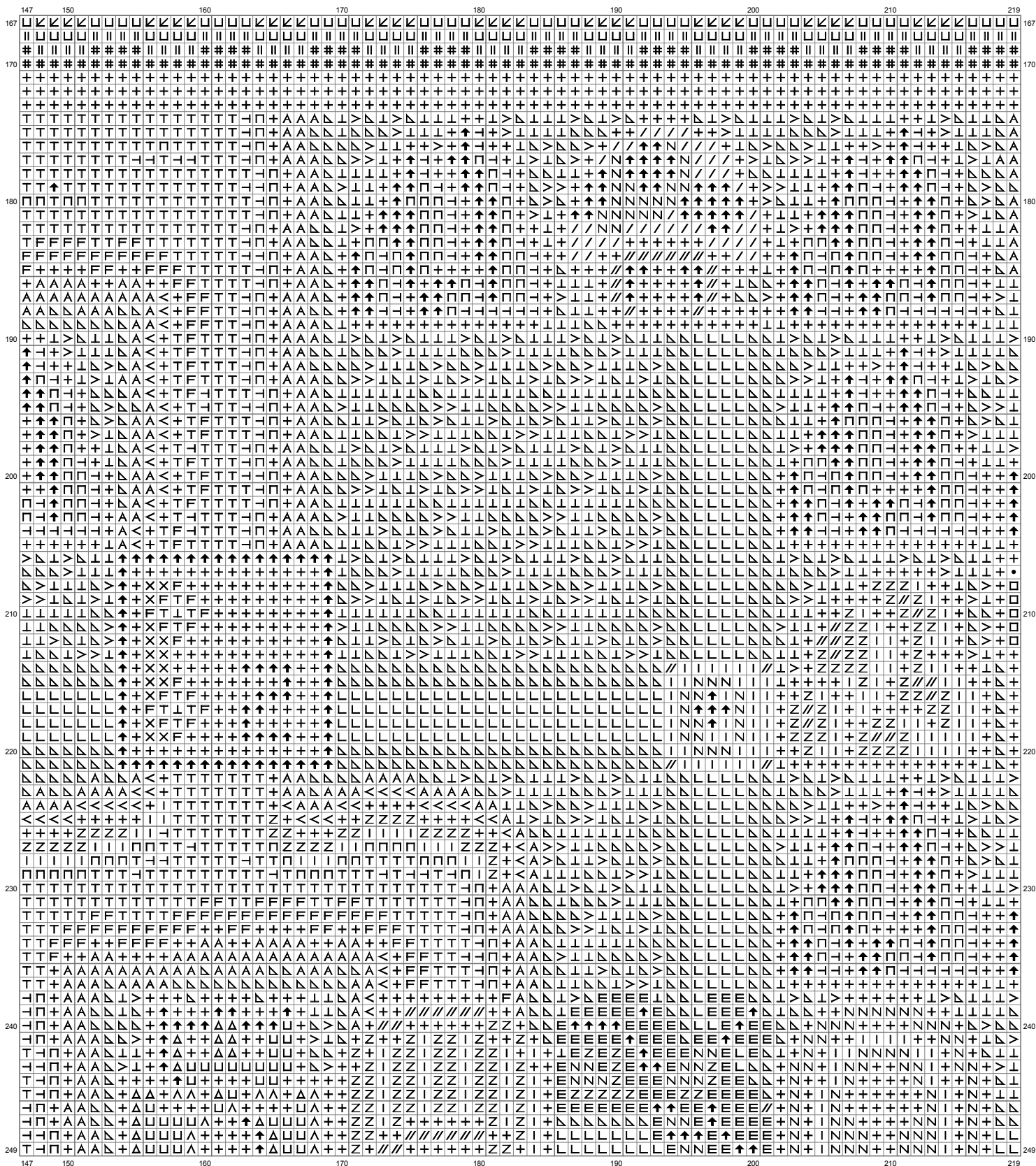

(This chart is printed using KG-Chart LE for Cross Stitch.)

# Untitled

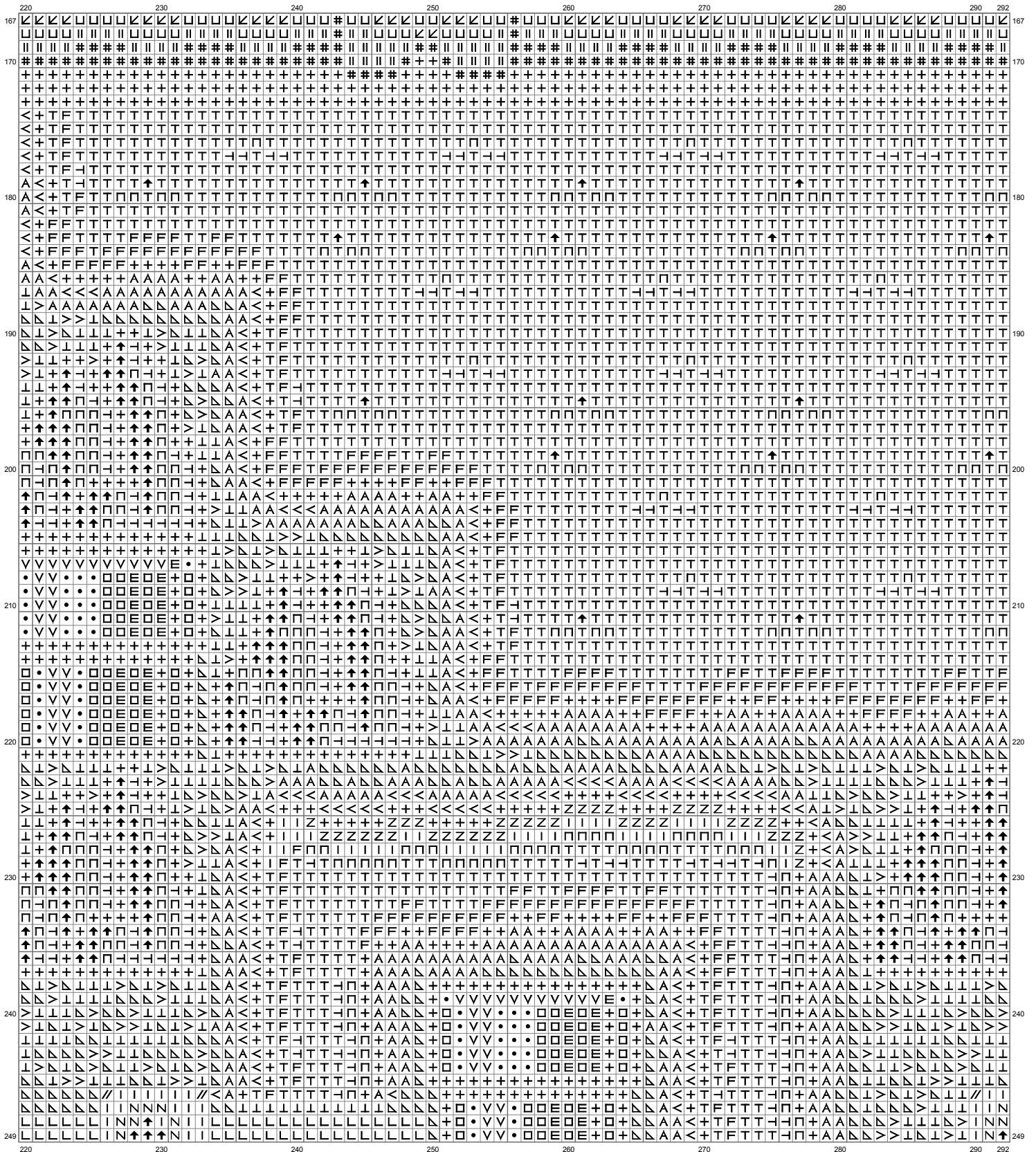

(This chart is printed using KG-Chart LE for Cross Stitch.)



# Untitled

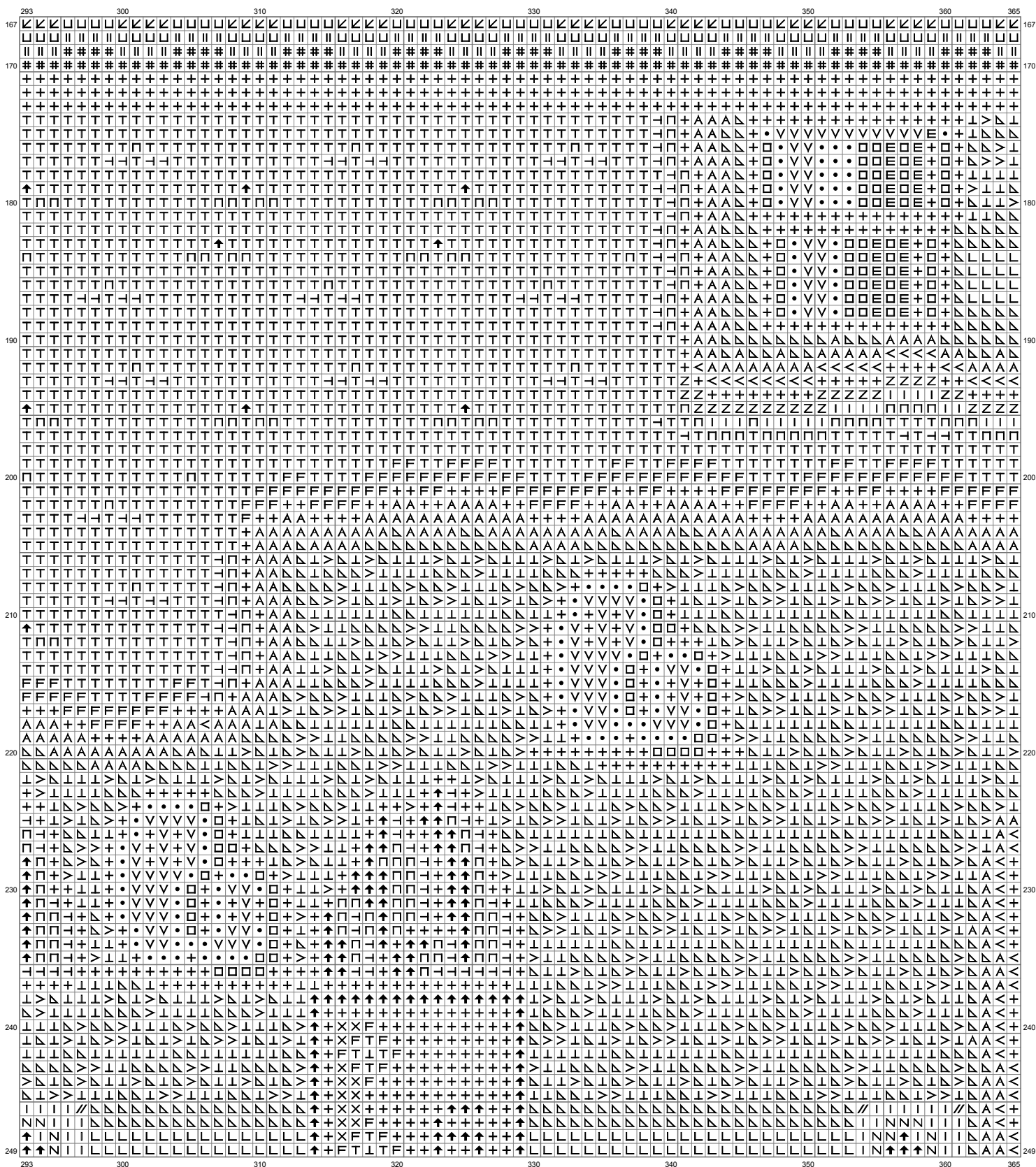

(This chart is printed using KG-Chart LE for Cross Stitch.)

# Untitled

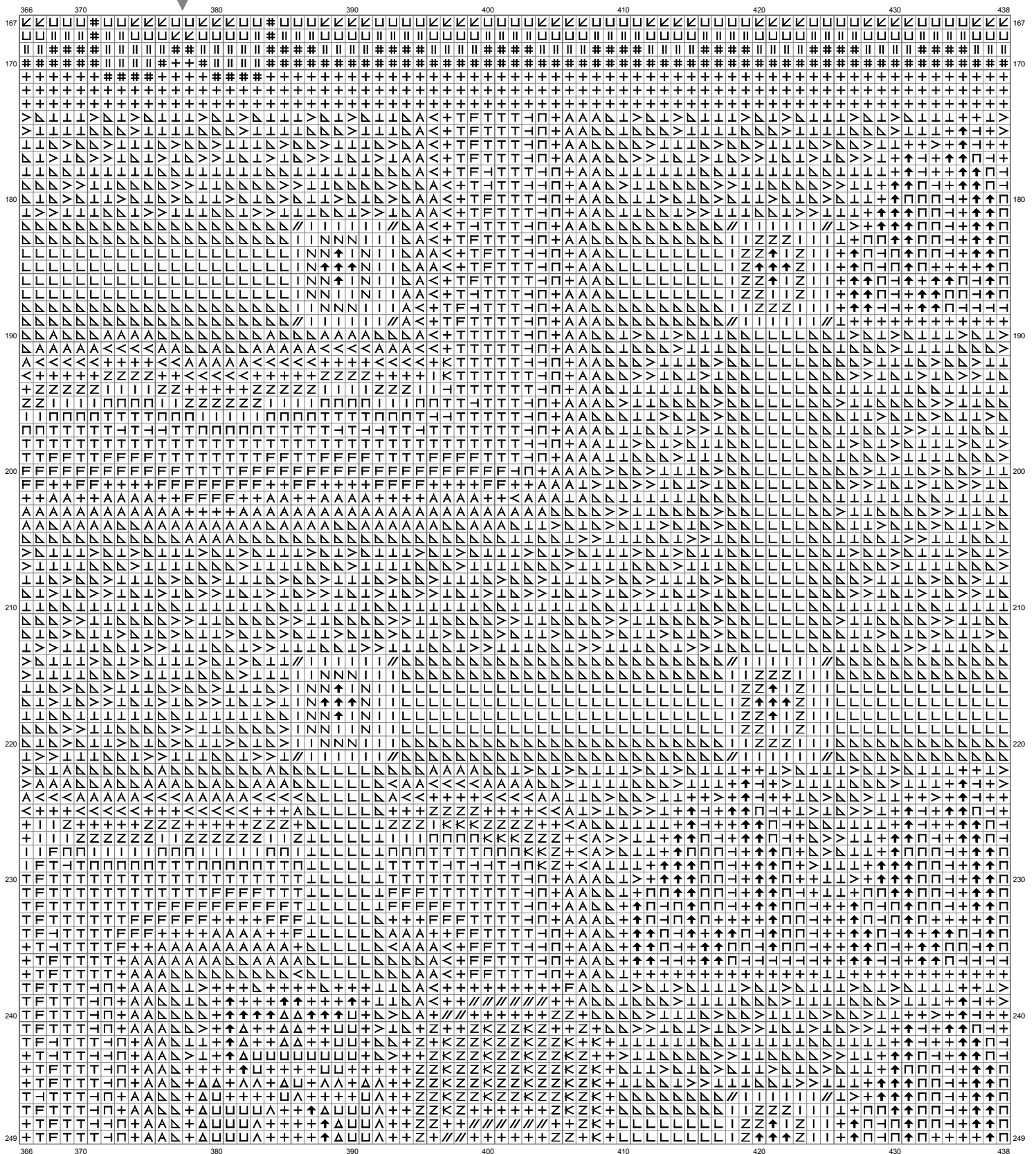

(This chart is printed using KG-Chart LE for Cross Stitch.)

# Untitled

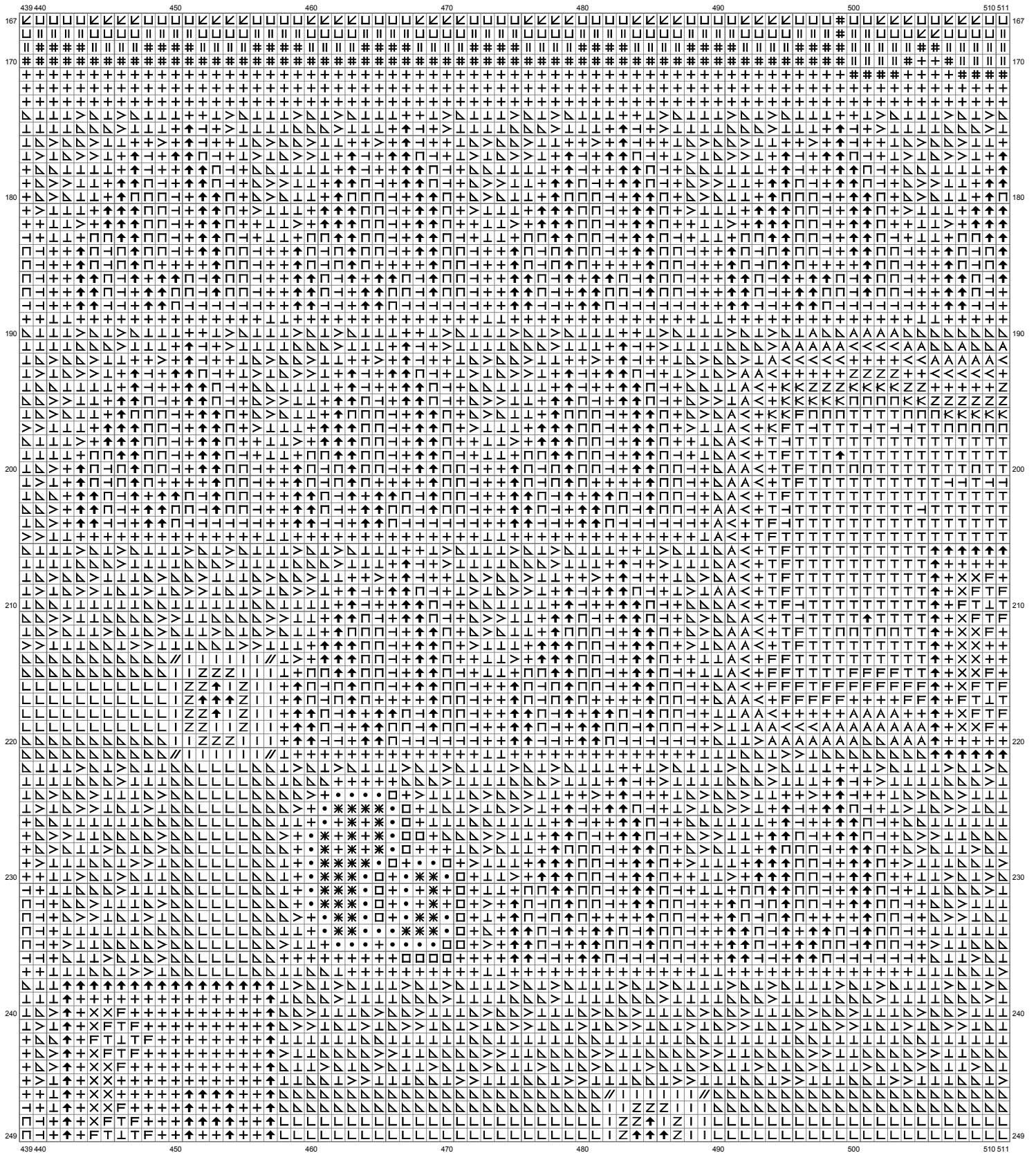

(This chart is printed using KG-Chart LE for Cross Stitch.)

# Untitled

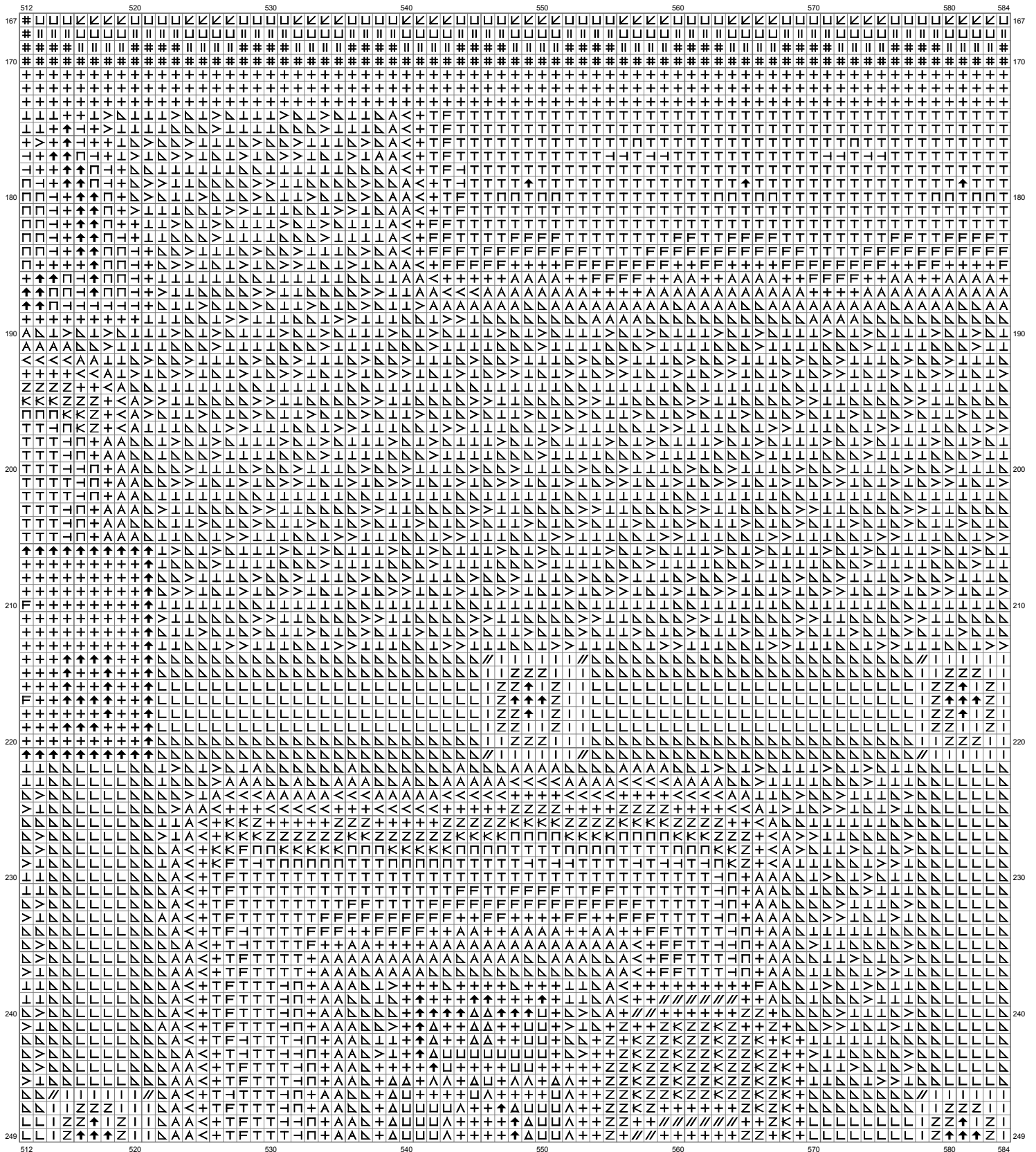

(This chart is printed using KG-Chart LE for Cross Stitch.)

# Untitled

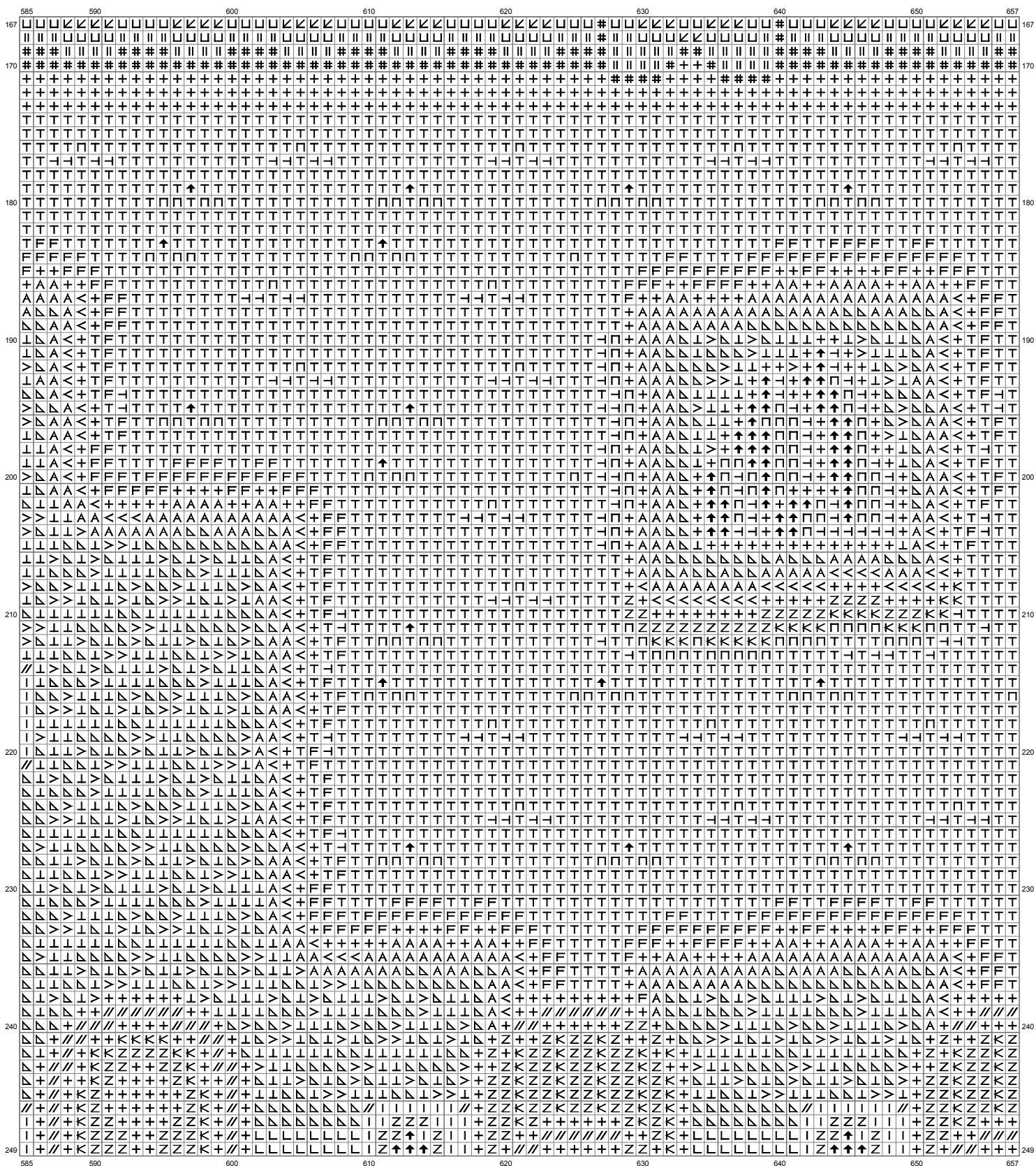

(This chart is printed using KG-Chart LE for Cross Stitch.)

# Untitled

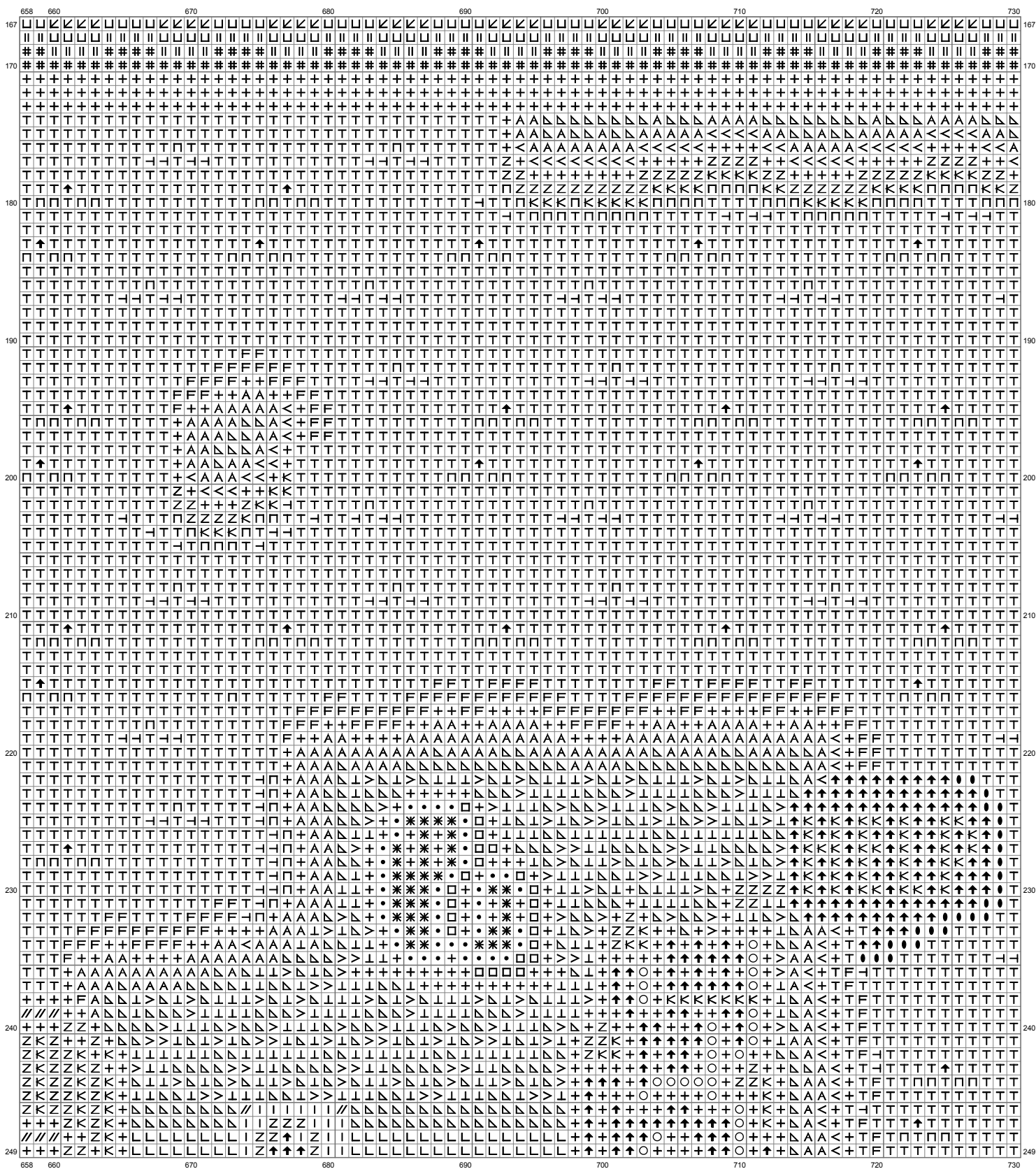

(This chart is printed using KG-Chart LE for Cross Stitch.)



# Untitled

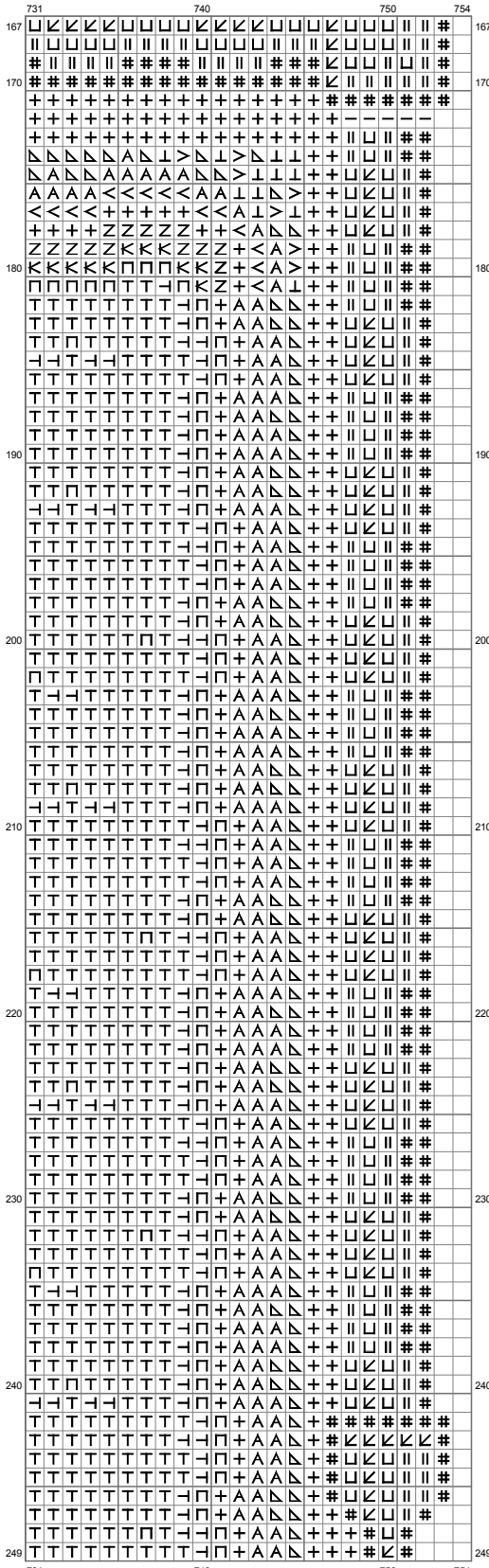

(This chart is printed using KG-Chart LE for Cross Stitch.

# Untitled

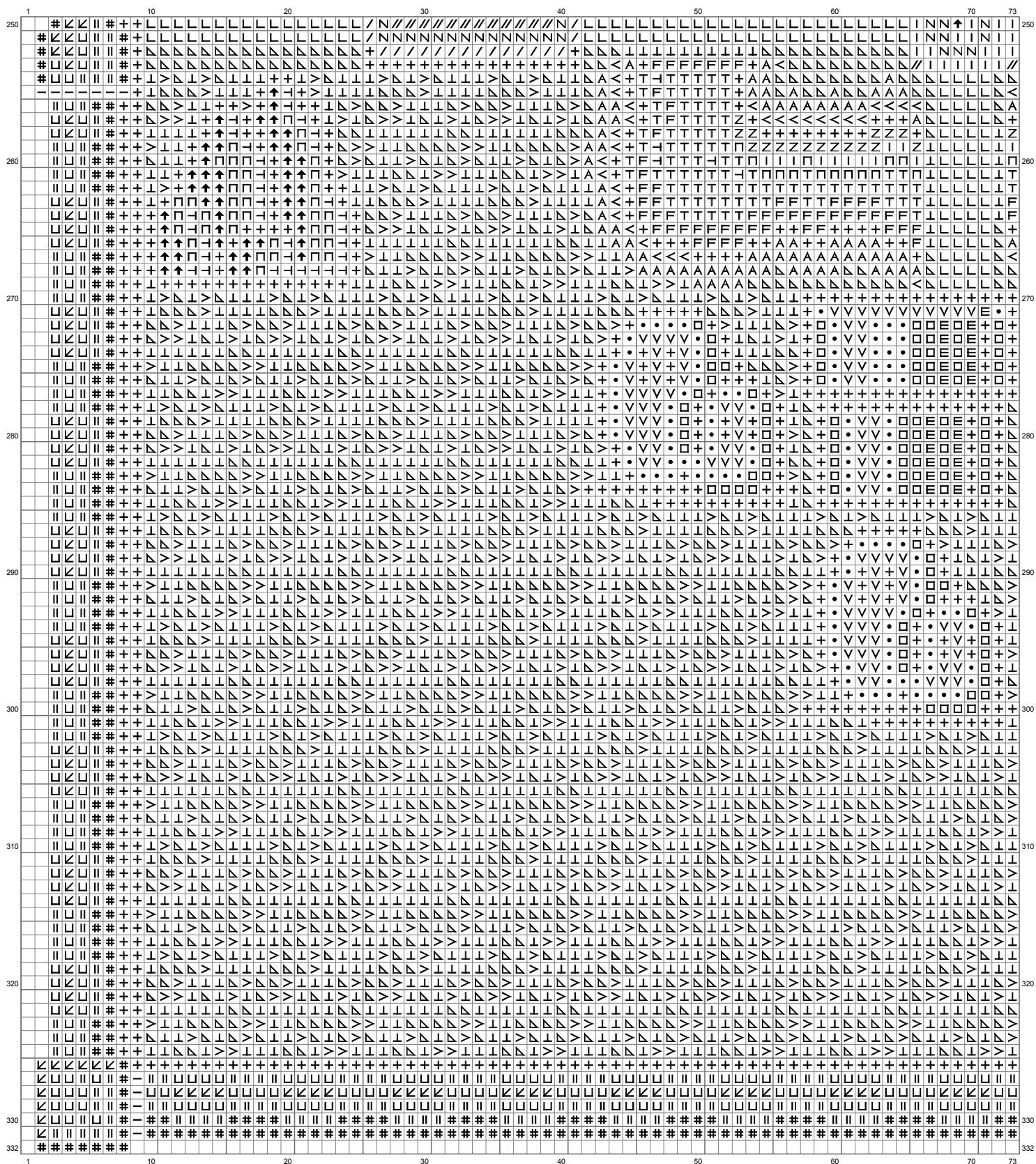

(This chart is printed using KG-Chart LE for Cross Stitch.)

# Untitled

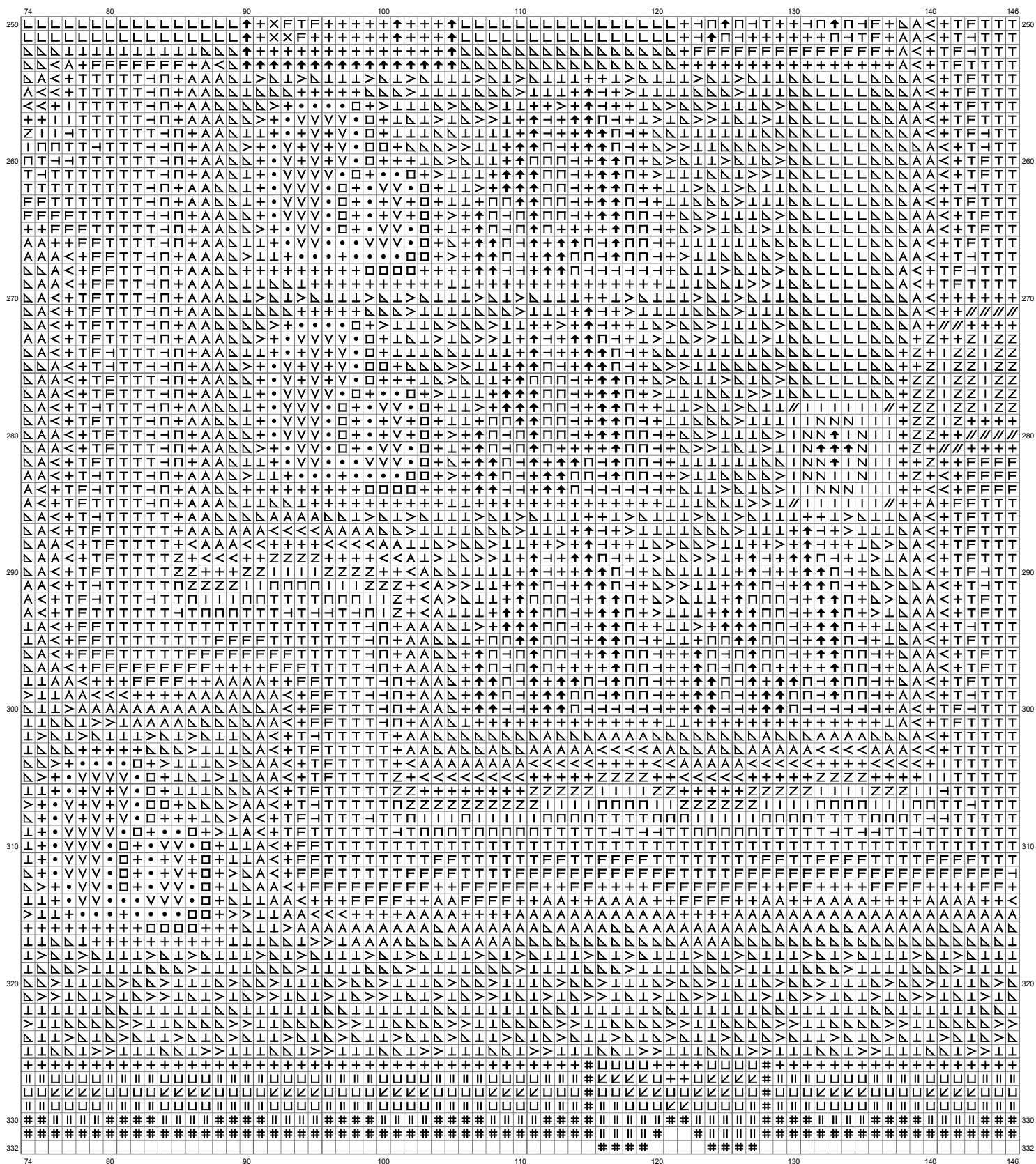

(This chart is printed using KG-Chart LE for Cross Stitch.)

# Untitled

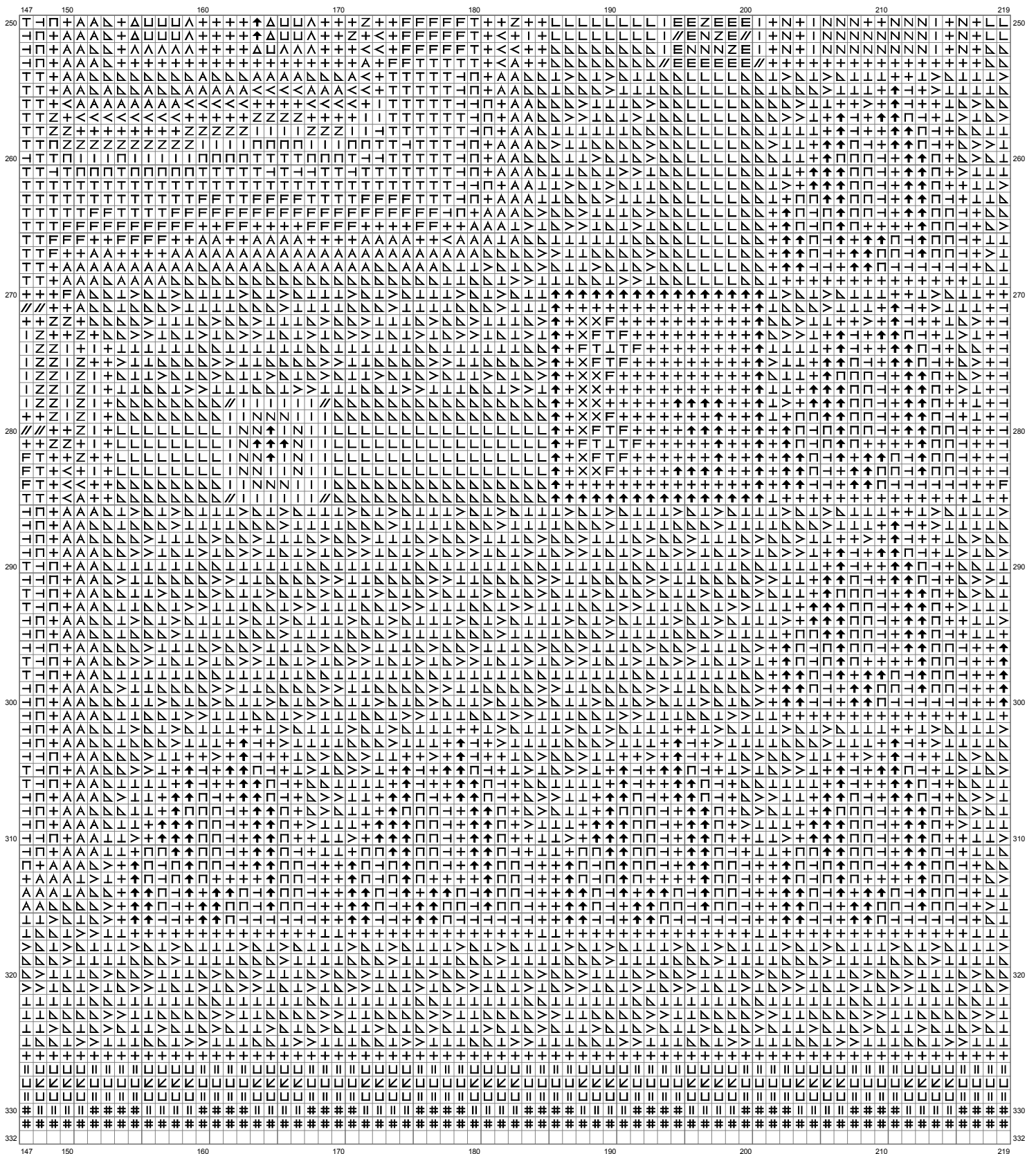

(This chart is printed using KG-Chart LE for Cross Stitch.)

# Untitled

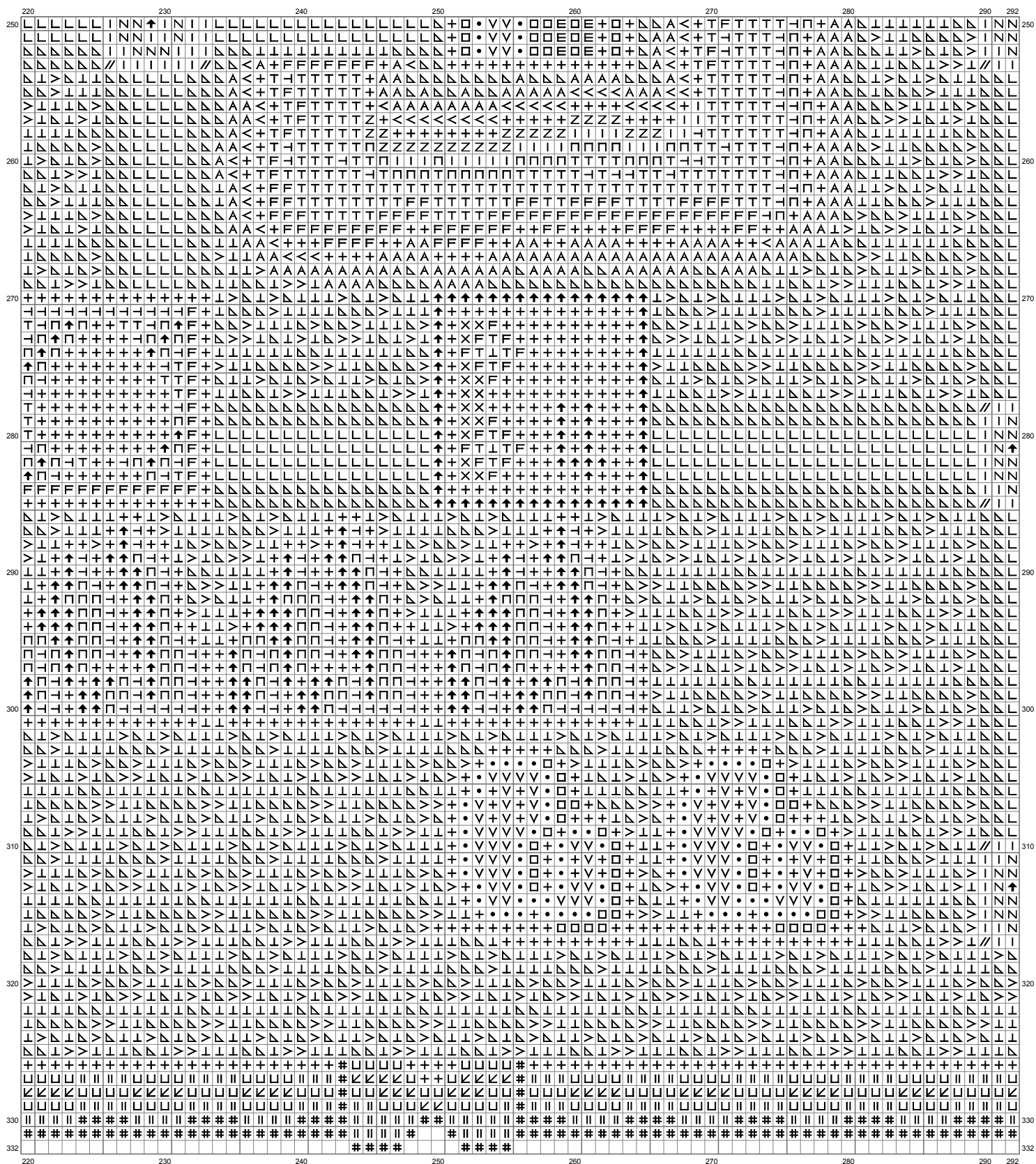

(This chart is printed using KG-Chart LE for Cross Stitch.)

# Untitled

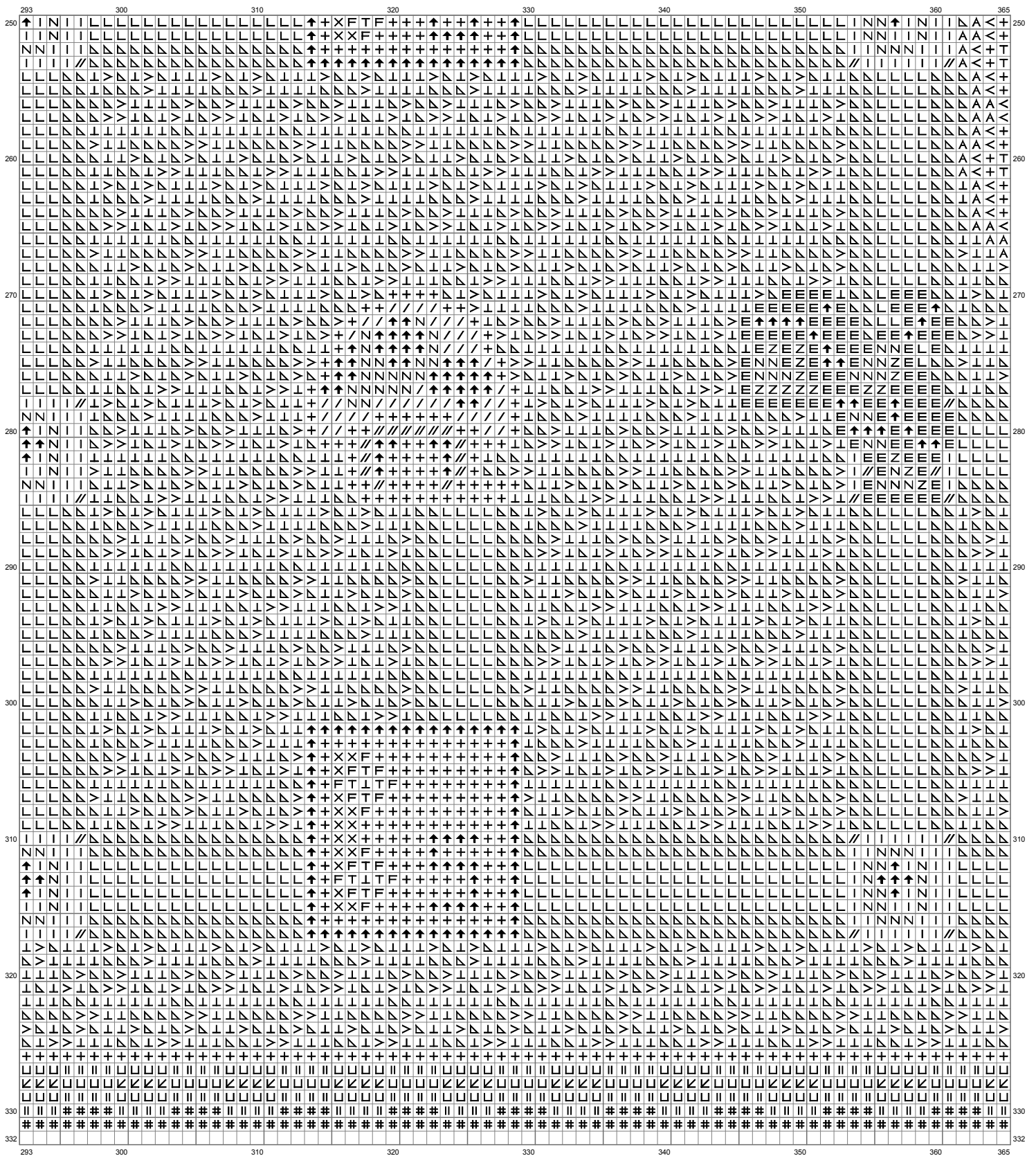

(This chart is printed using KG-Chart LE for Cross Stitch.)

# Untitled

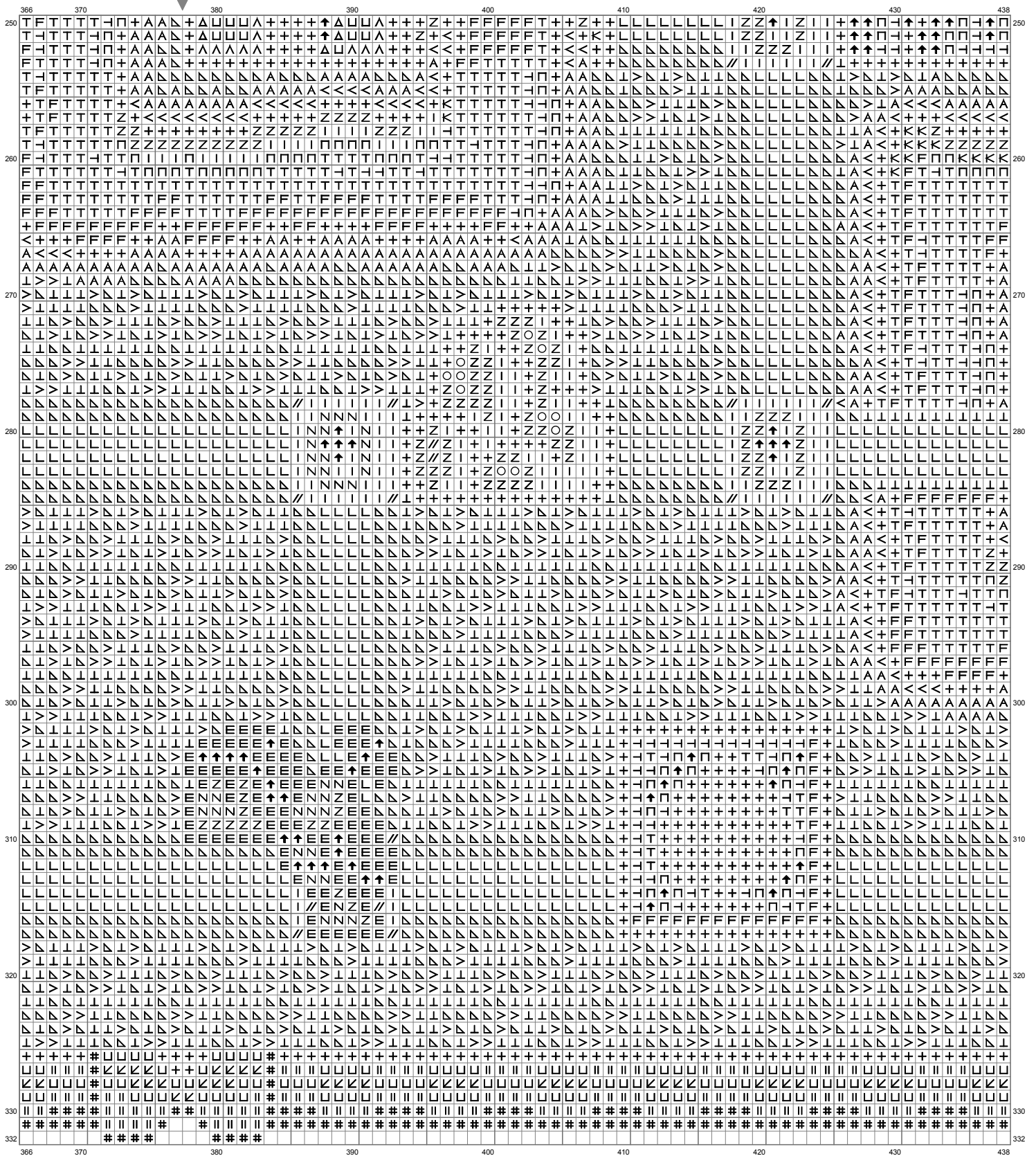

(This chart is printed using KG-Chart LE for Cross Stitch.)



# Untitled

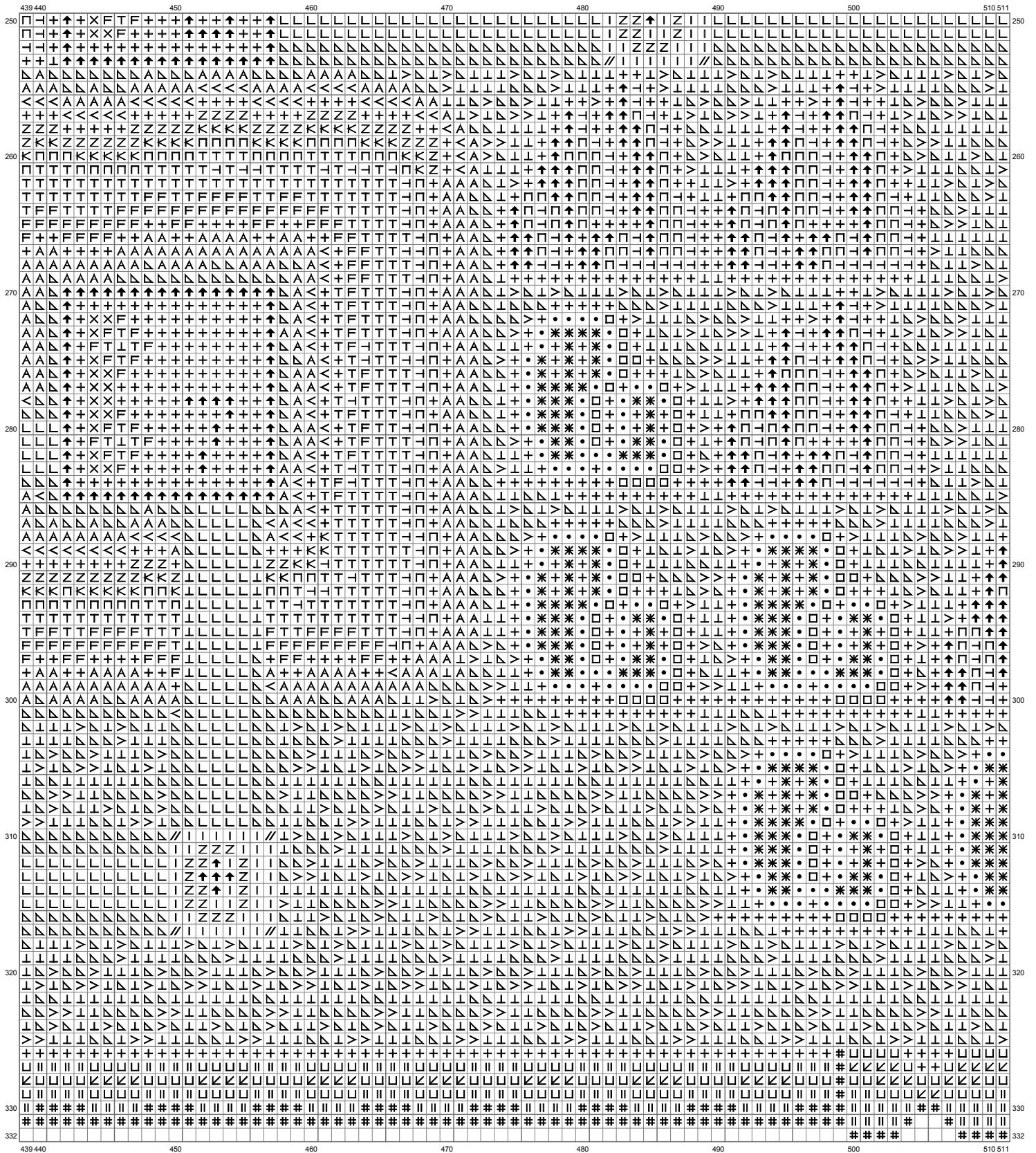

(This chart is printed using KG-Chart LE for Cross Stitch.)

# Untitled

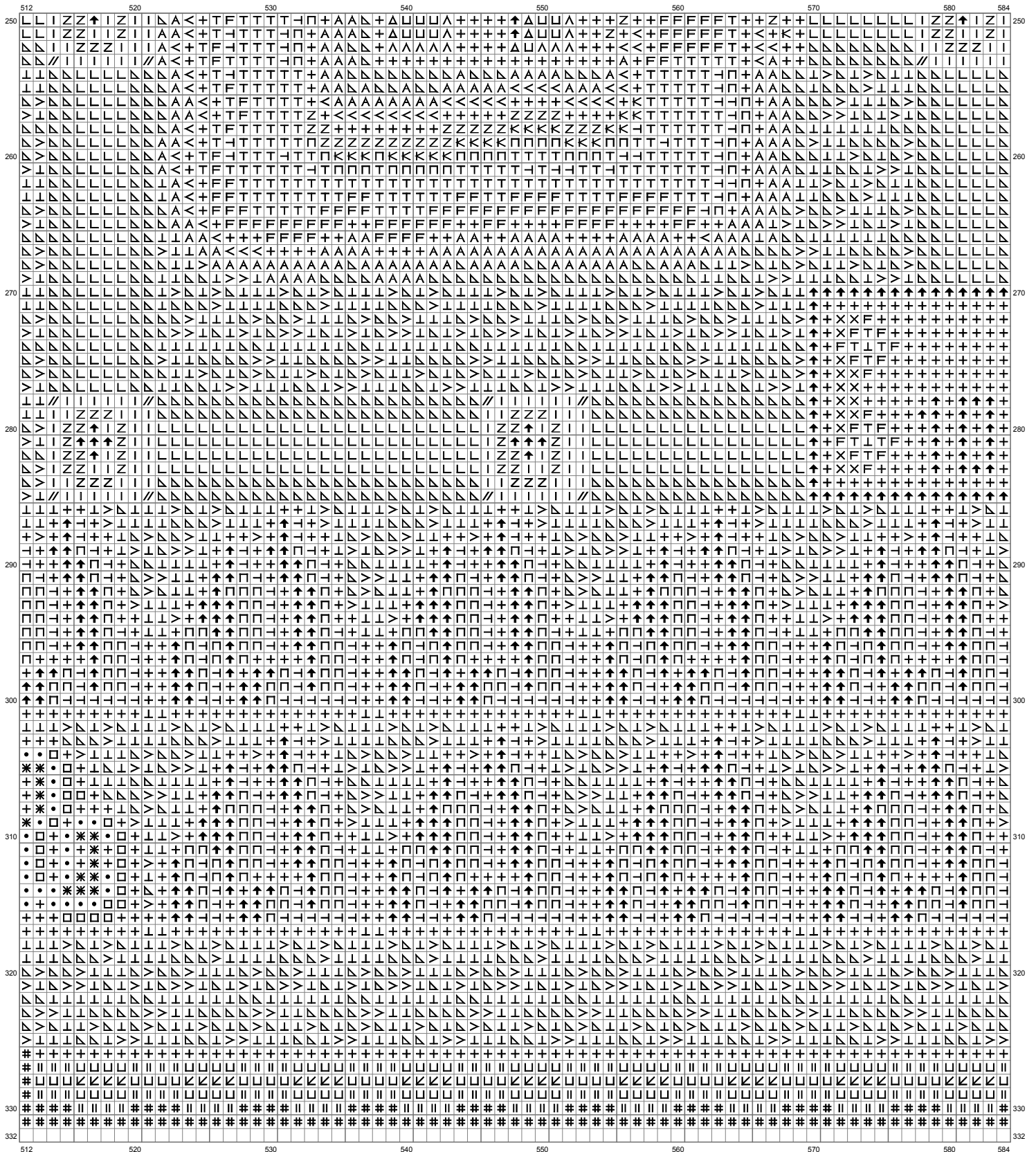

# Untitled

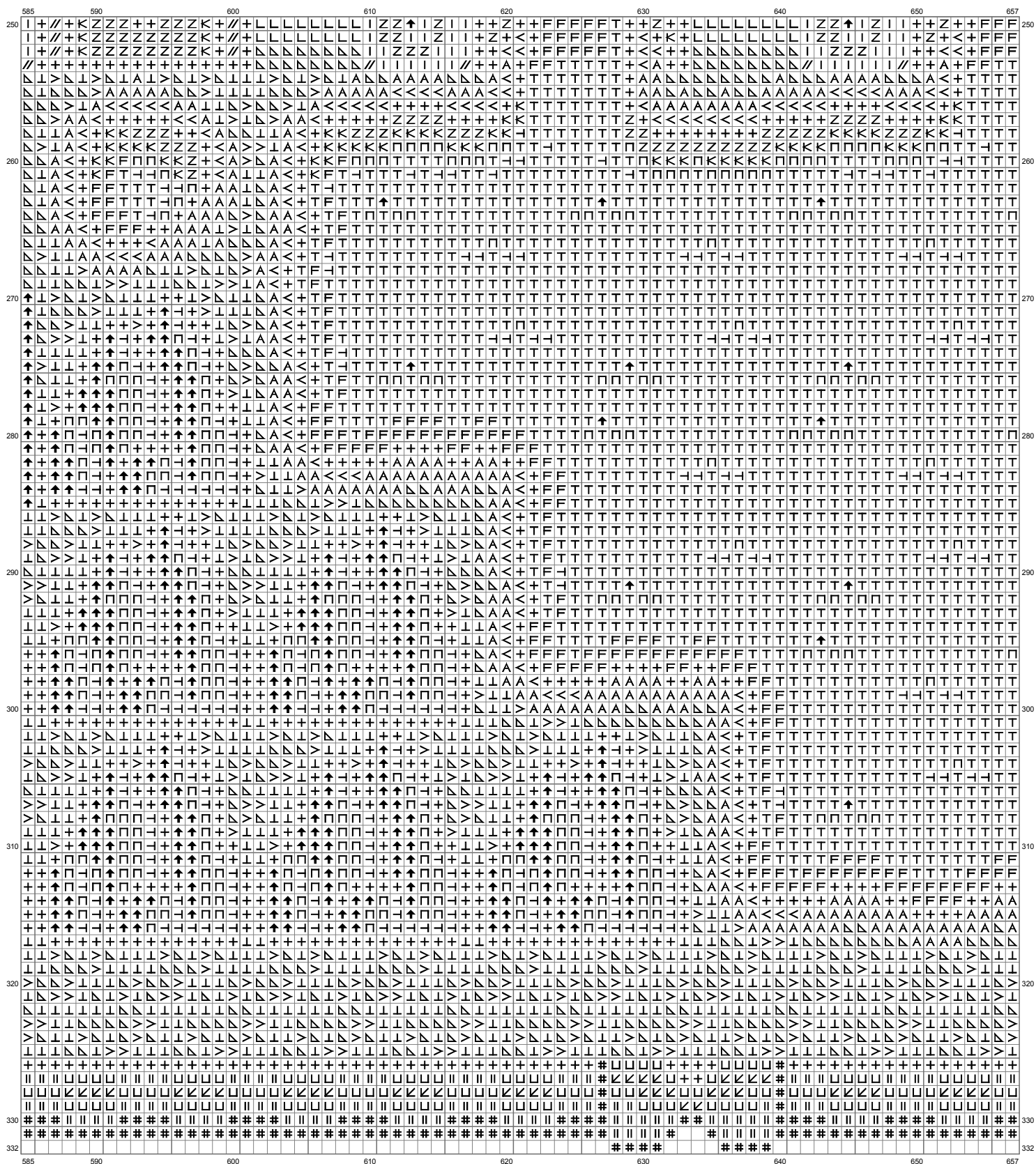

(This chart is printed using KG-Chart LE for Cross Stitch.)

# Untitled

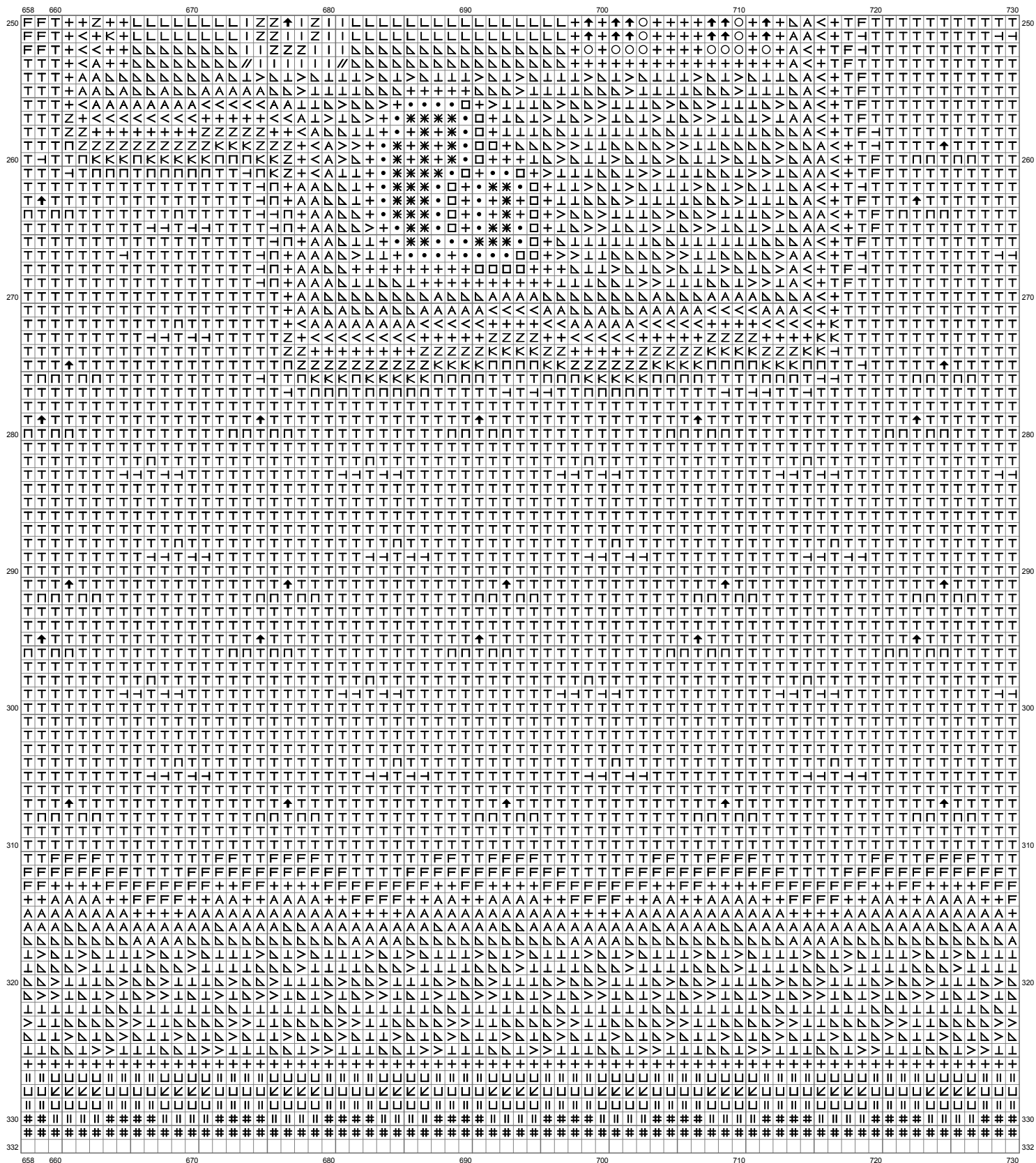

# Untitled

[illegible]

(This chart is printed using KG-Chart LE for Cross Stitch.

# Untitled

Stitch Count:754w x 332h



































Cloth:Aida Cloth's Color:White

Finished Size:212.79 cm x 93.69 cm (18 ct./inch)

Total 35 Colors

## Color Table (DMC)

### Cross Stitch

	310	(40172 ct)		728	(1595 ct)
	934	(410 ct)		369	(5444 ct)
	986	(634 ct)		3771	(7980 ct)
	895	(34 ct)		3843	(3192 ct)
	3842	(160 ct)		3845	(52894 ct)
	906	(6857 ct)		156	(16244 ct)
	829	(1701 ct)		813	(3756 ct)
	367	(2784 ct)		827	(4966 ct)
	470	(892 ct)		3023	(75 ct)
	907	(512 ct)		160	(7608 ct)
	640	(75 ct)		211	(17589 ct)
	502	(2726 ct)		963	(4464 ct)
	163	(1585 ct)		3752	(1032 ct)
	503	(2856 ct)		3865	(4791 ct)
	817	(232 ct)		B5200	(49505 ct)
	782	(1608 ct)		918	(566 ct)
	3852	(470 ct)		939	(26 ct)
				733	(51 ct)