

Untitled

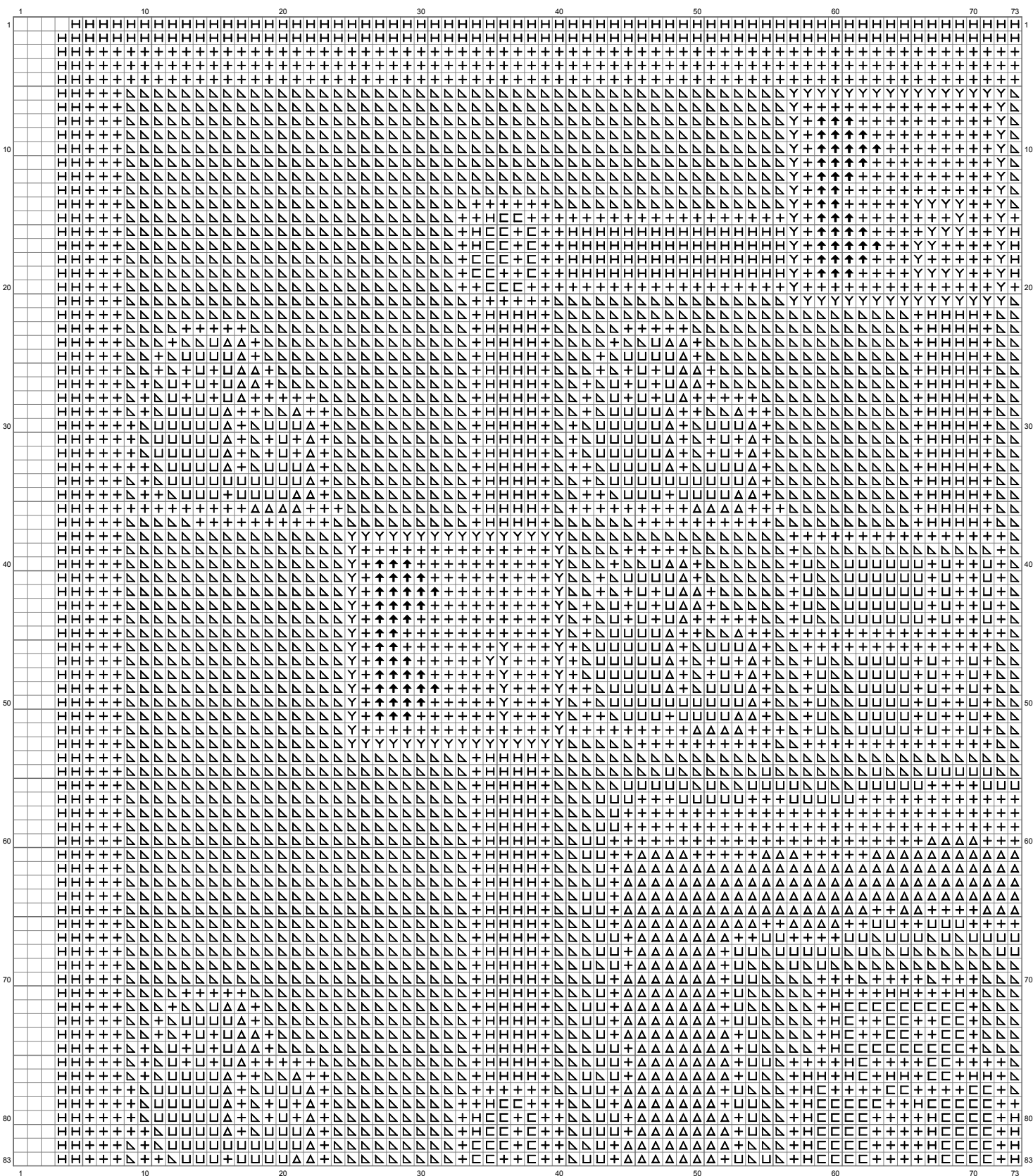

(This chart is printed using KG-Chart LE for Cross Stitch.)

Untitled

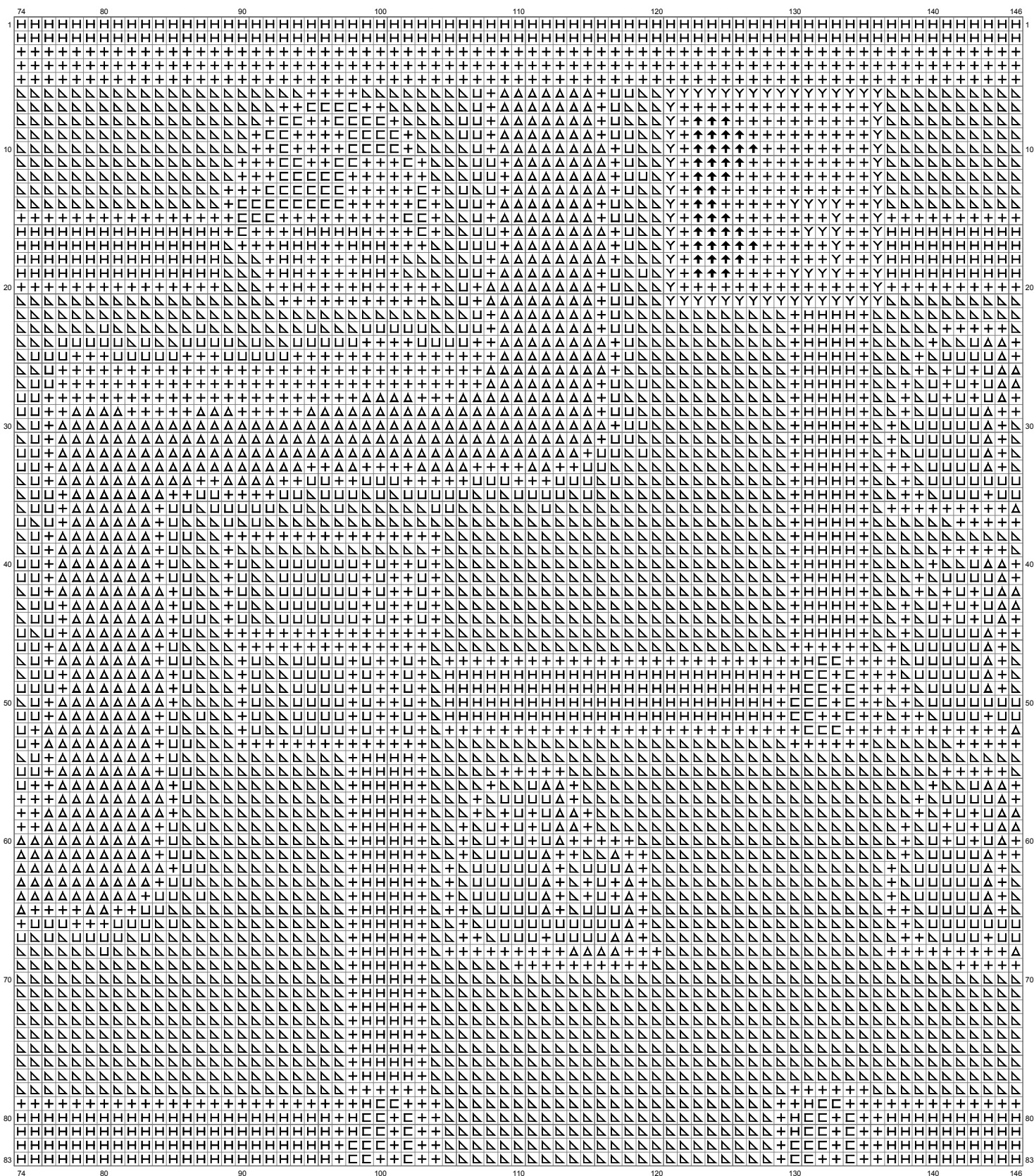

(This chart is printed using KG-Chart LE for Cross Stitch.)

Untitled

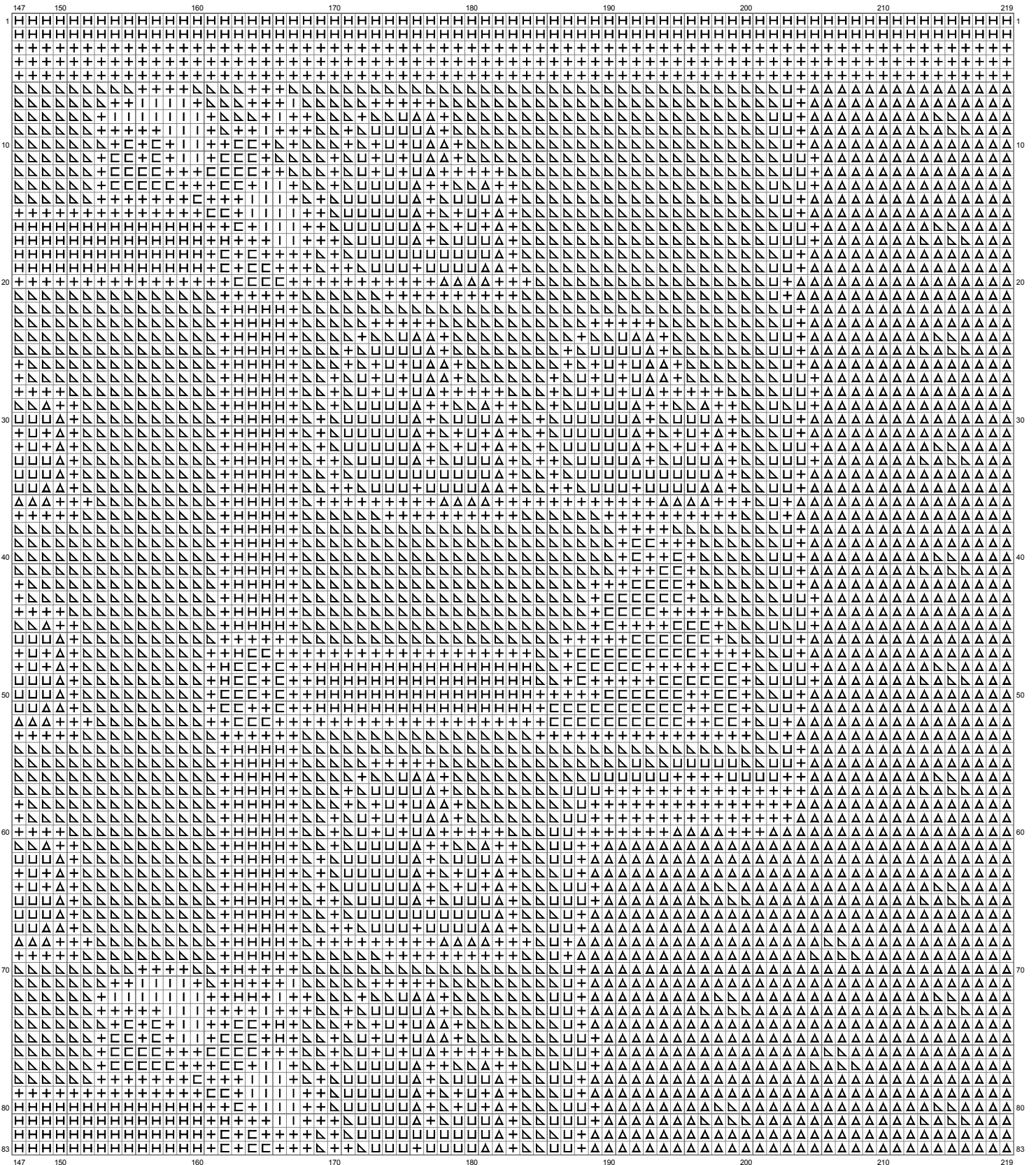

(This chart is printed using KG-Chart LE for Cross Stitch.)

Untitled

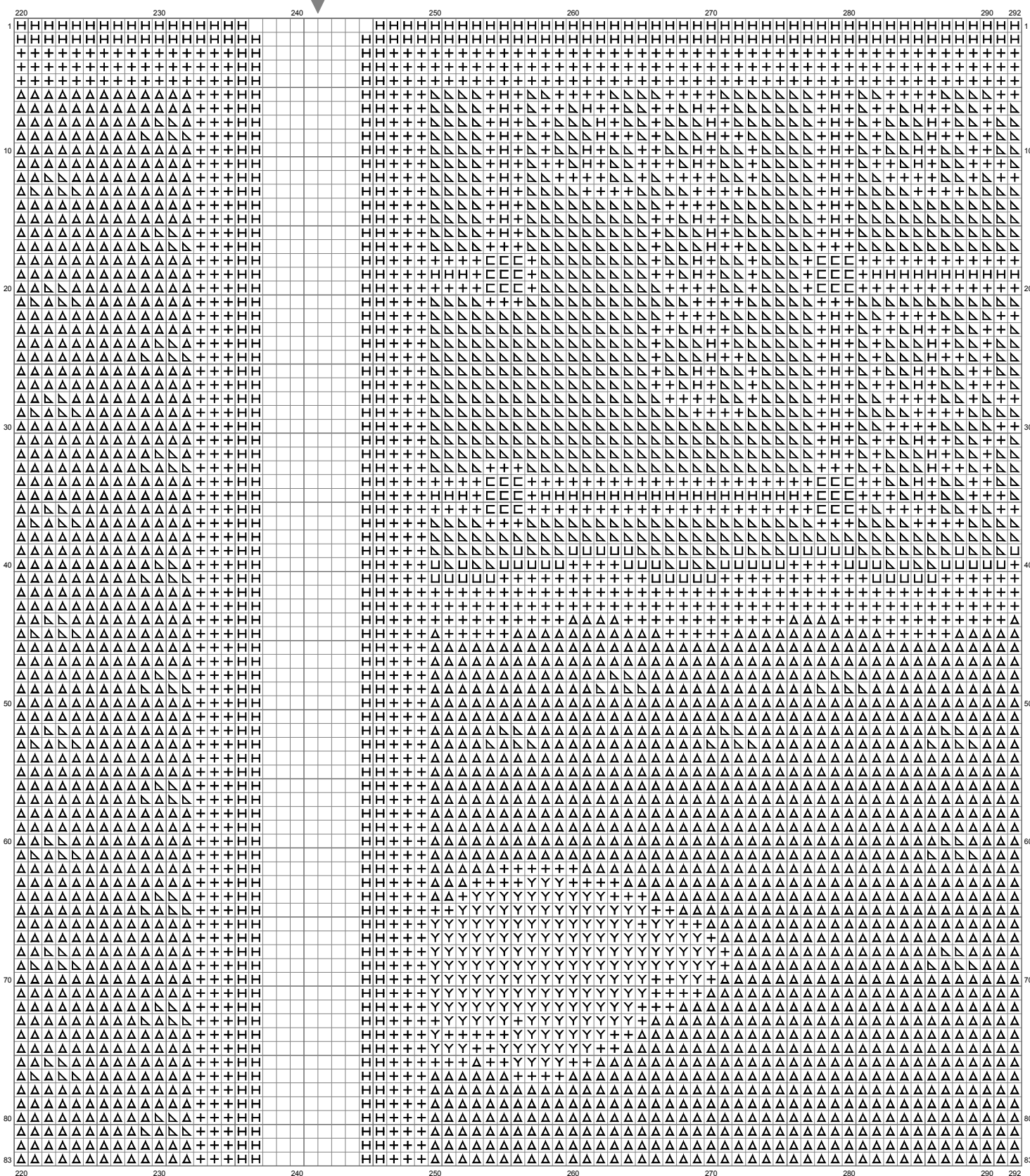

(This chart is printed using KG-Chart LE for Cross Stitch.)

Untitled

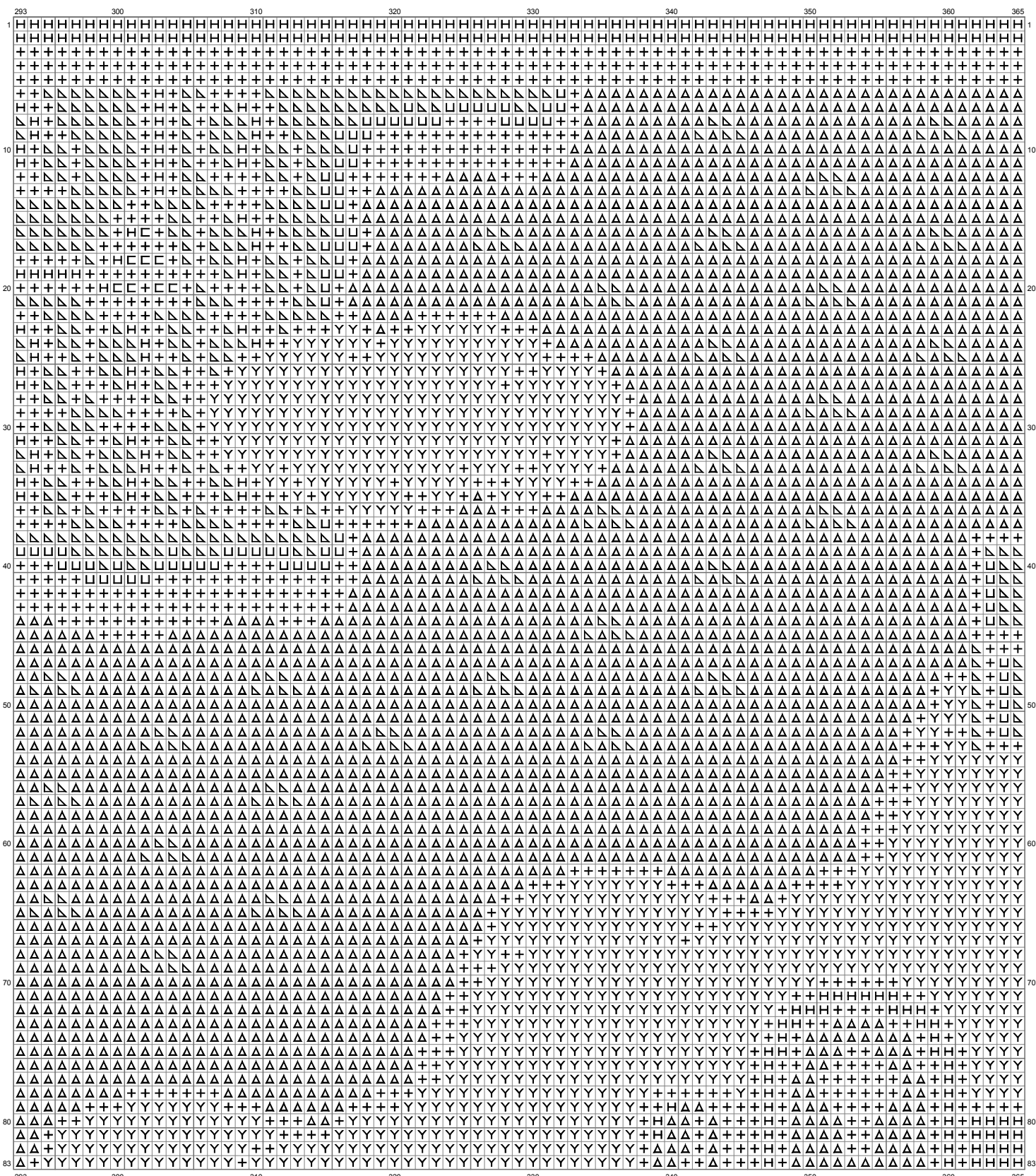

(This chart is printed using KG-Chart LE for Cross Stitch.)

Untitled

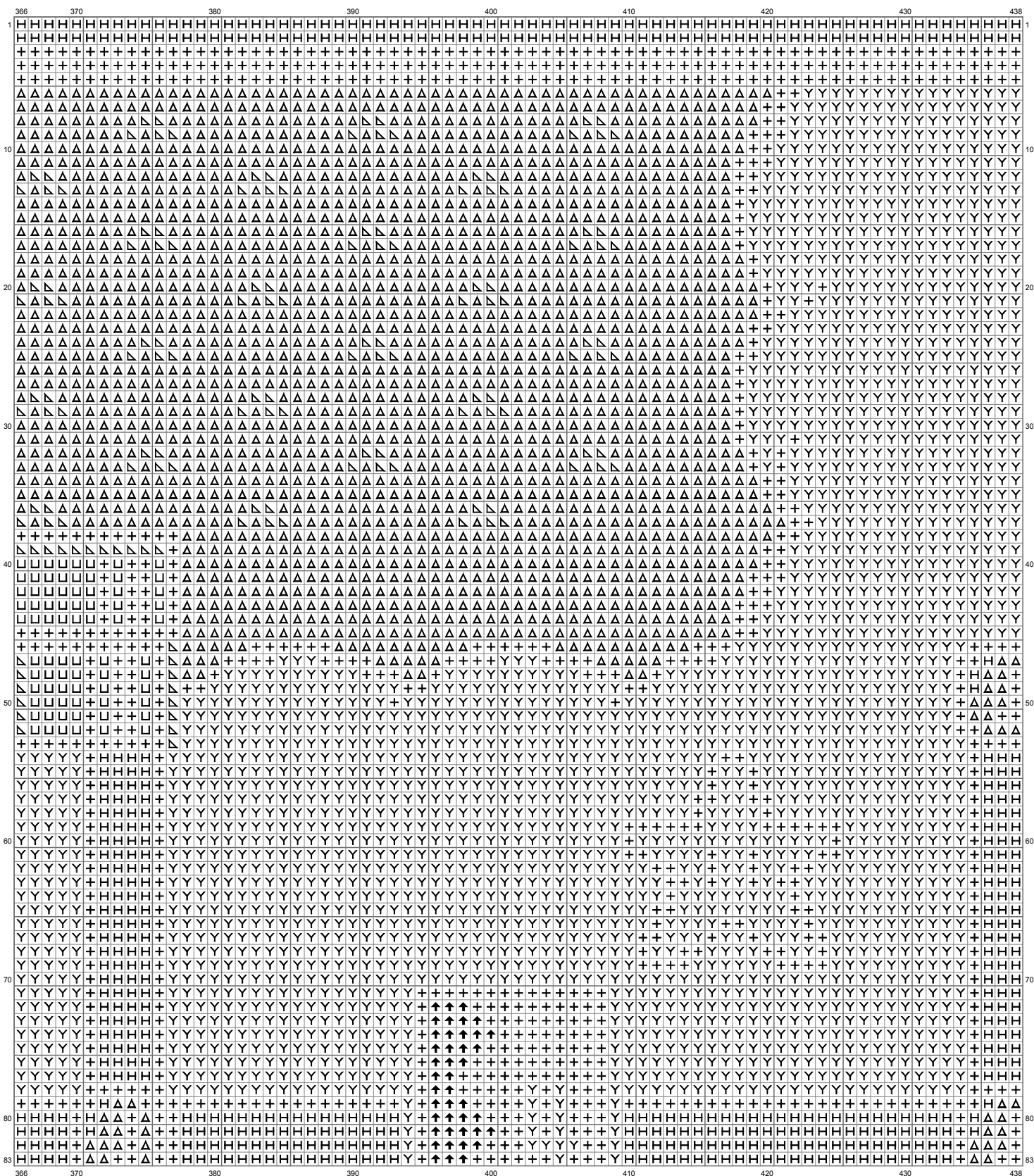

(This chart is printed using KG-Chart LE for Cross Stitch.)

Untitled

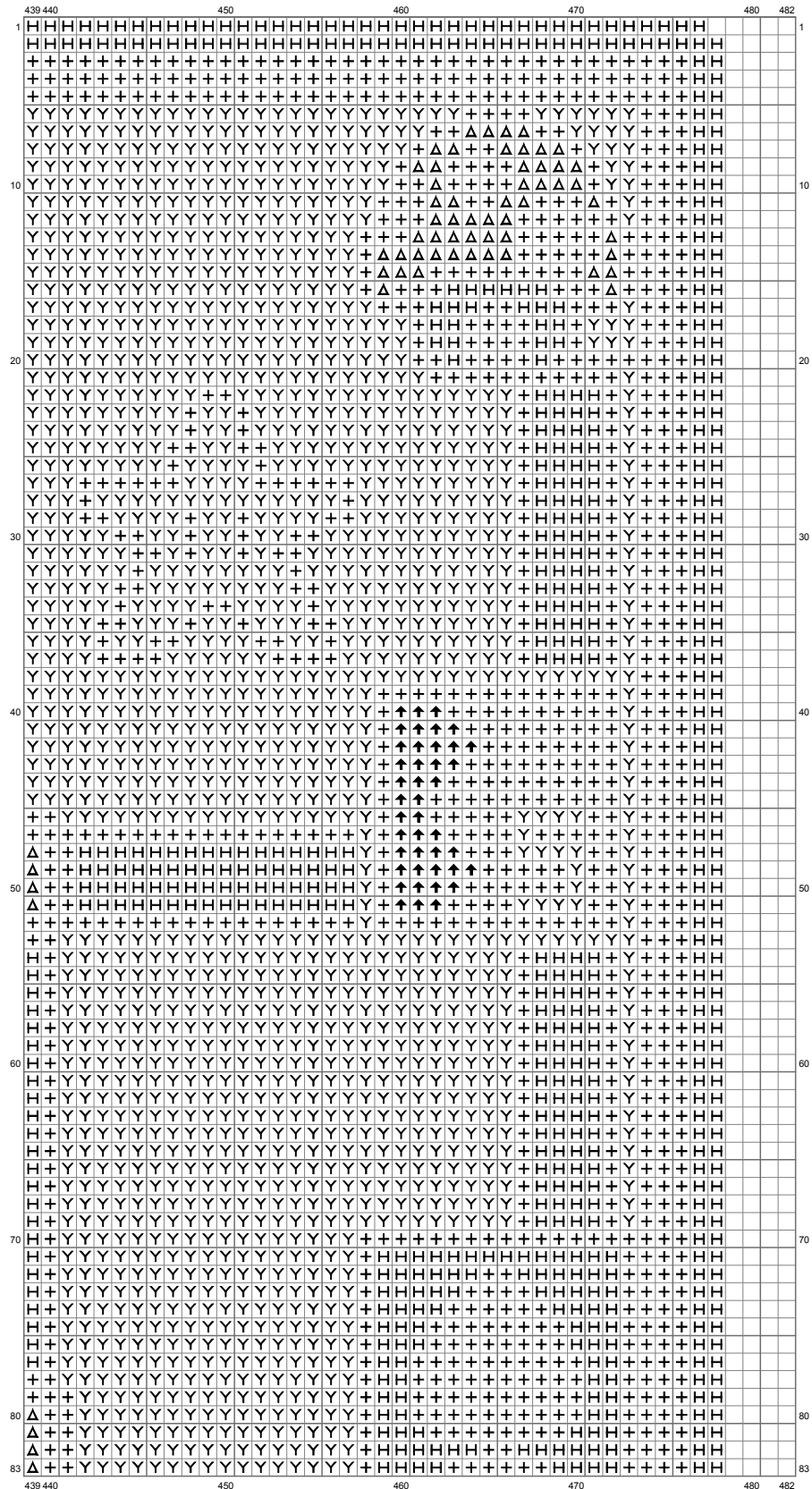

(This chart is printed using KG-Chart LE for Cross Stitch.)

Untitled

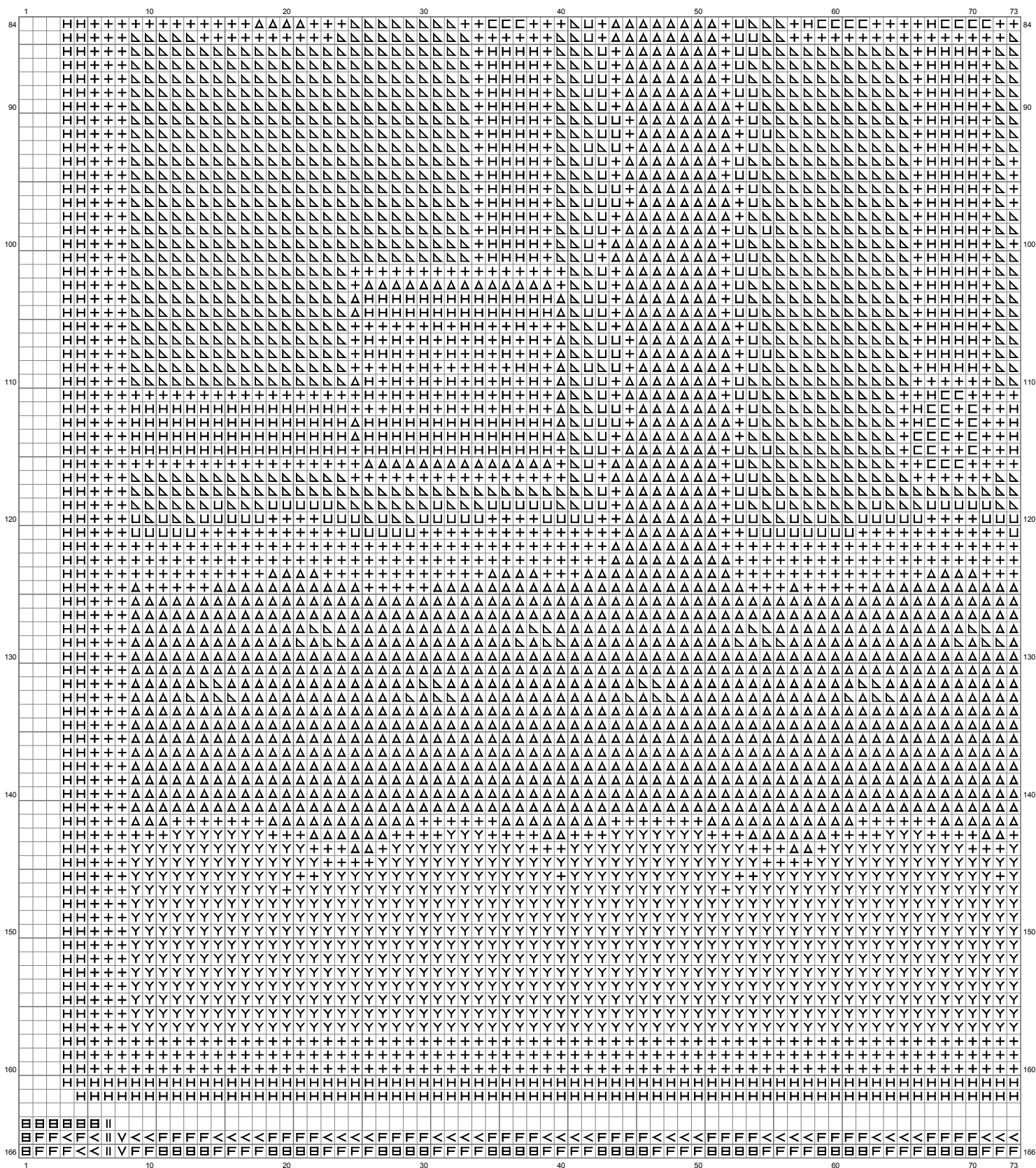

(This chart is printed using KG-Chart LE for Cross Stitch.)

Untitled

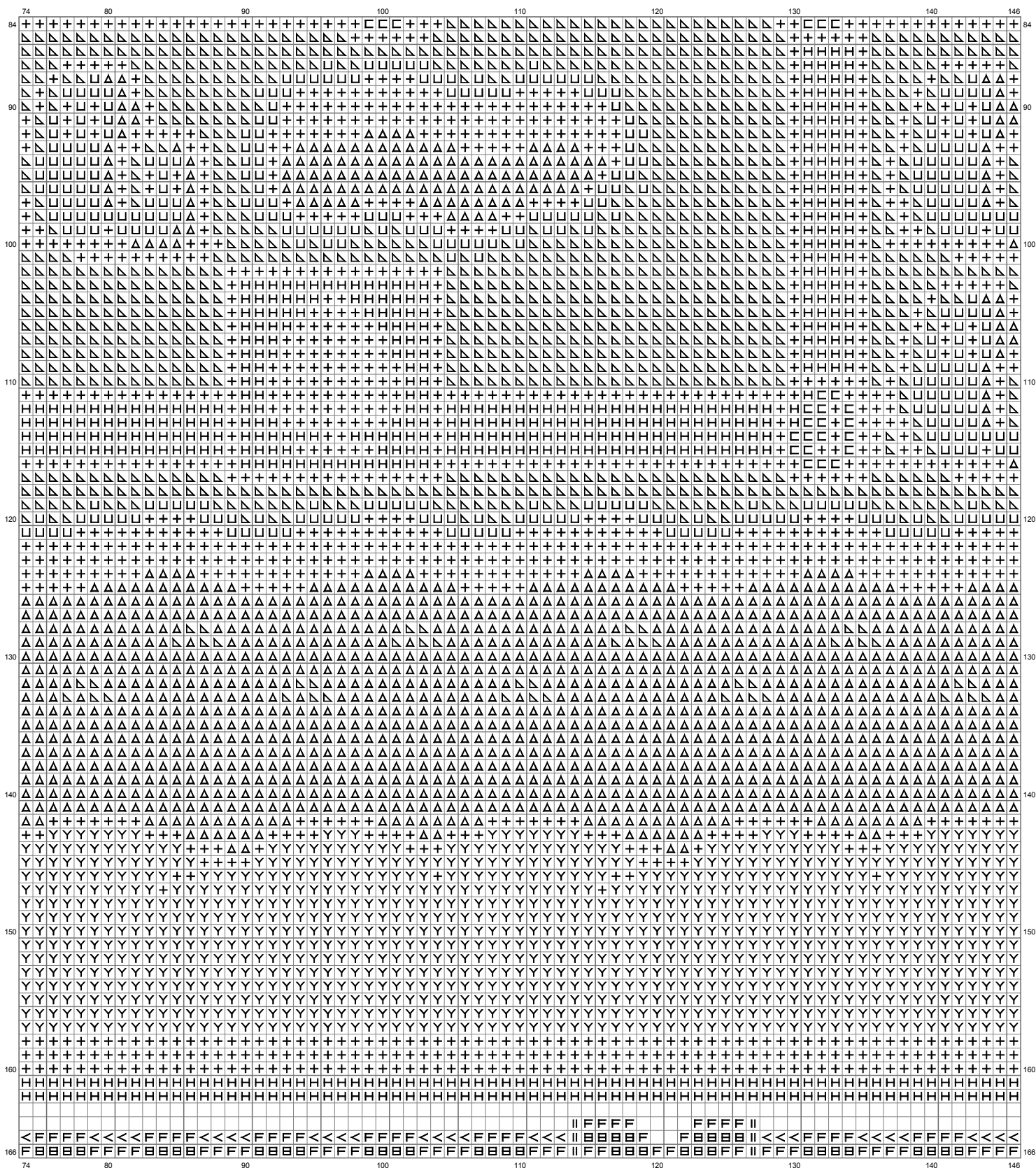

(This chart is printed using KG-Chart LE for Cross Stitch.)

Untitled

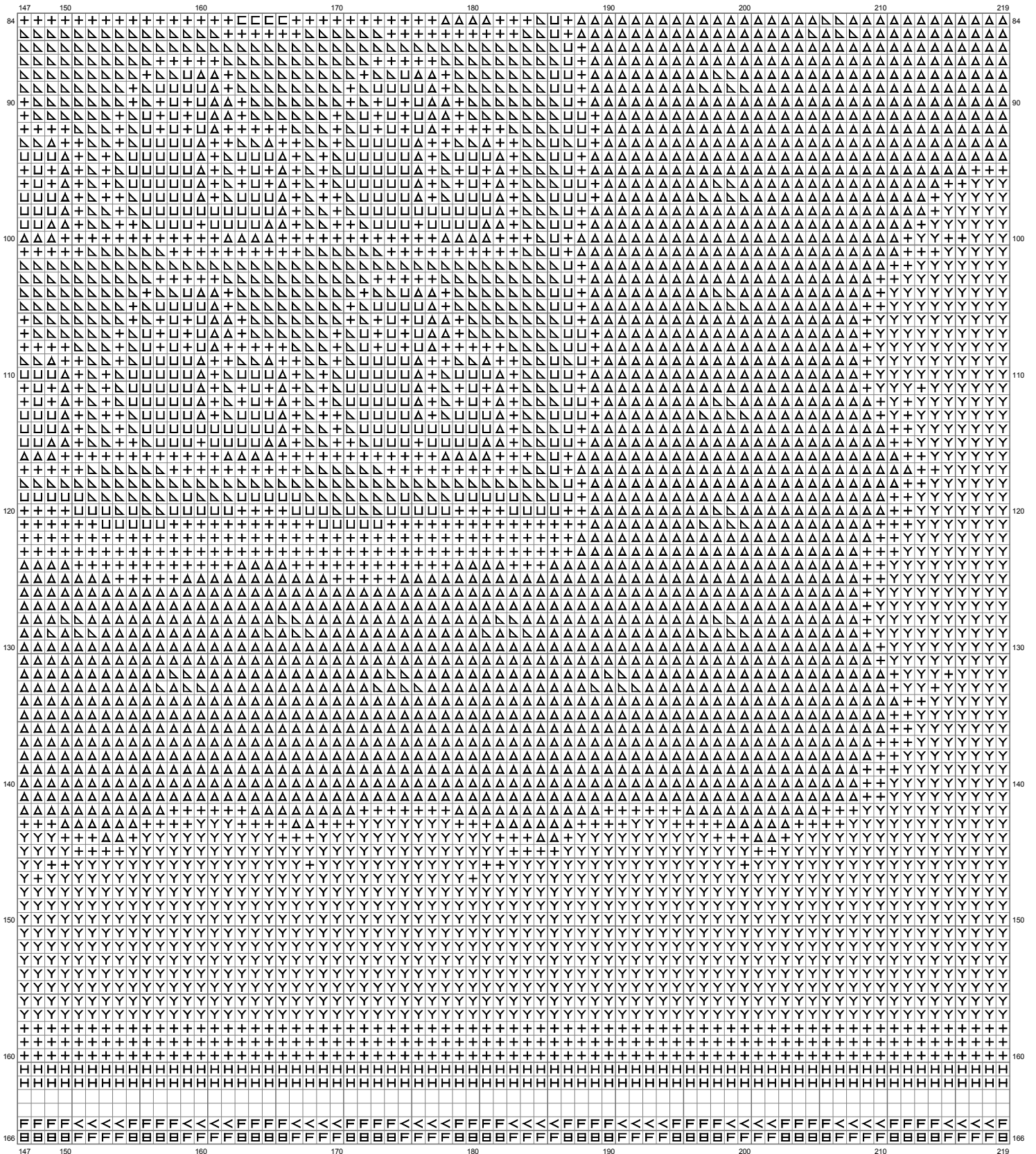

(This chart is printed using KG-Chart LE for Cross Stitch.)

Untitled

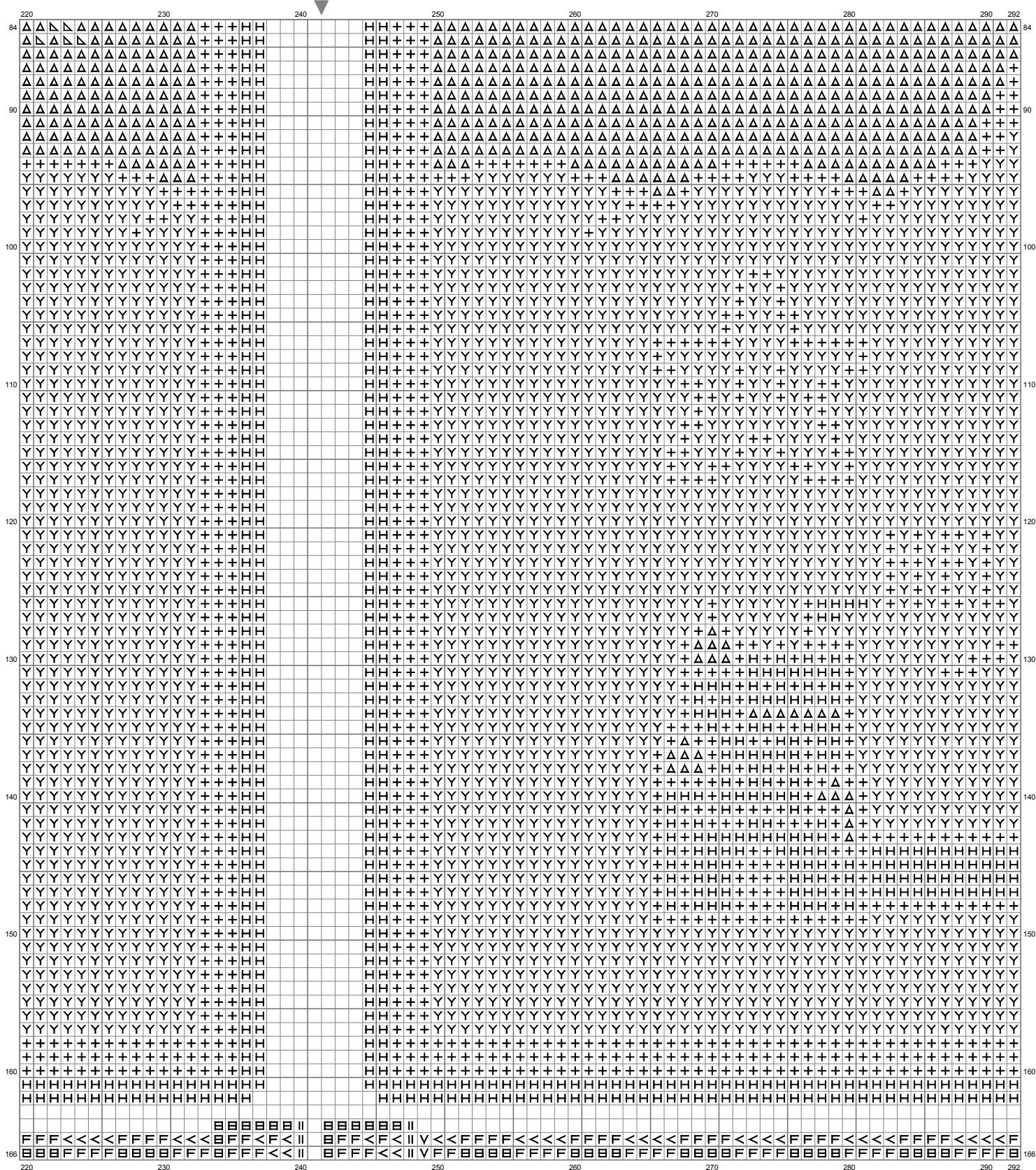

(This chart is printed using KG-Chart LE for Cross Stitch.)

Untitled

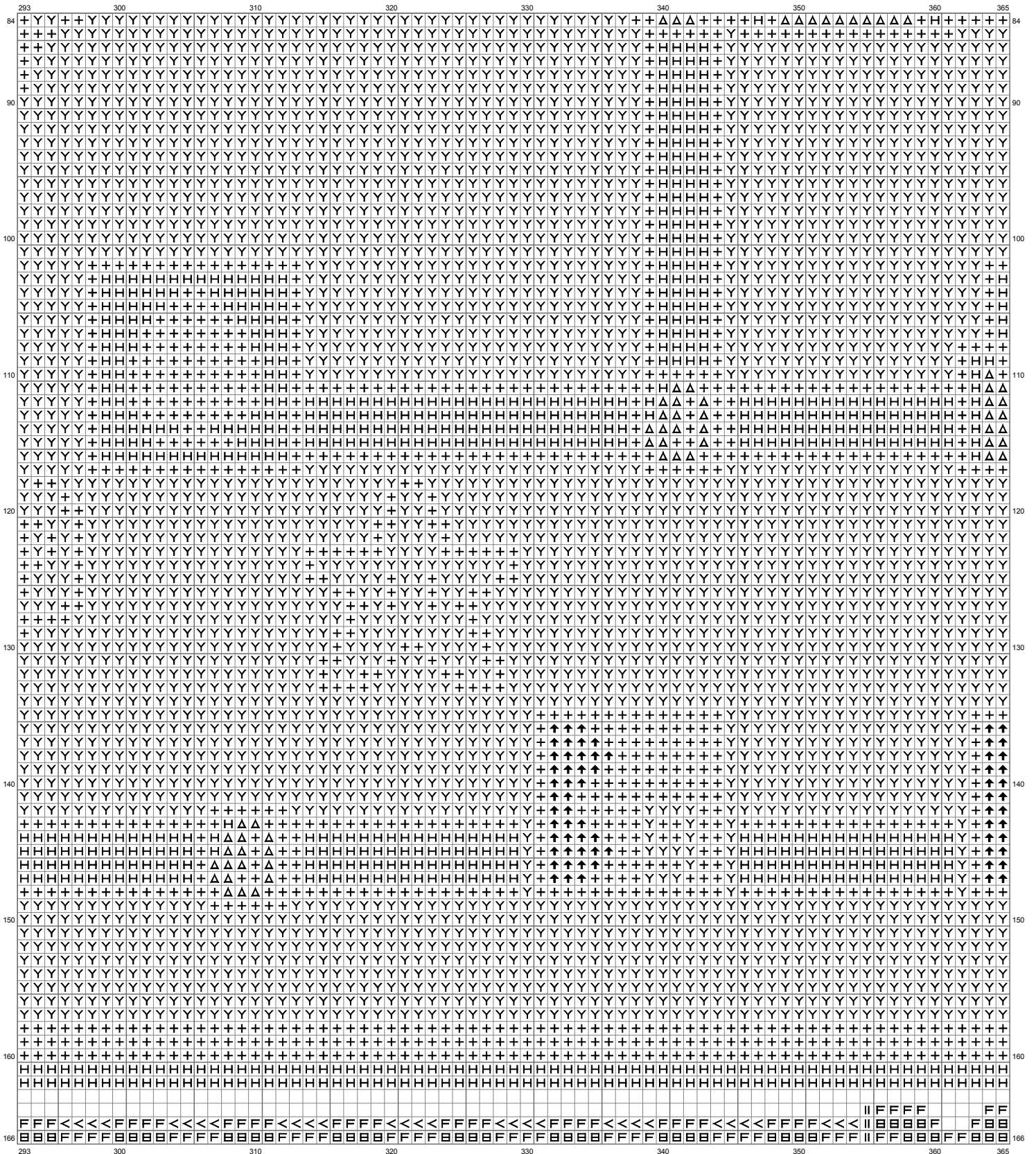

(This chart is printed using KG-Chart LE for Cross Stitch.)

Untitled

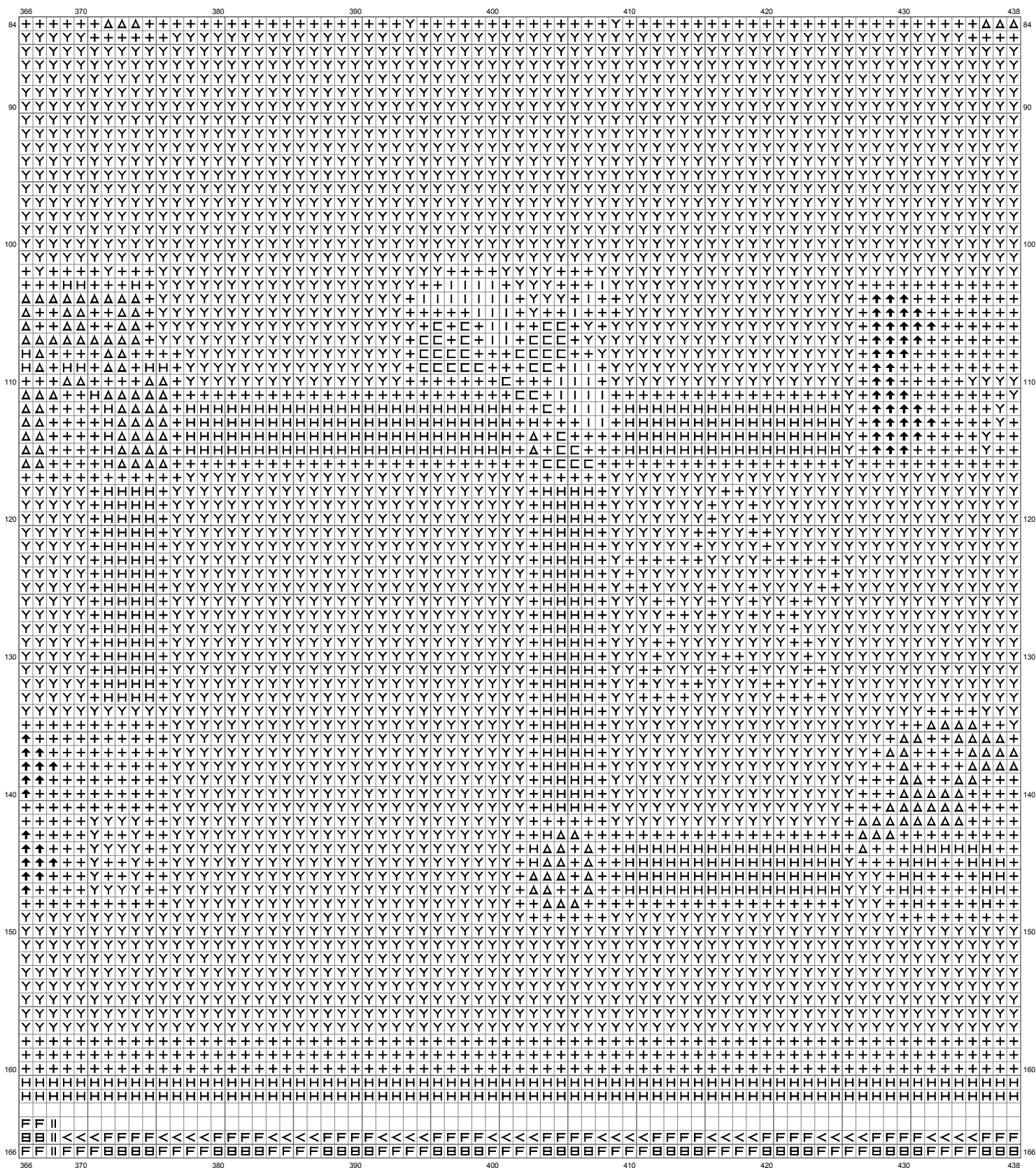

(This chart is printed using KG-Chart LE for Cross Stitch.)

Untitled

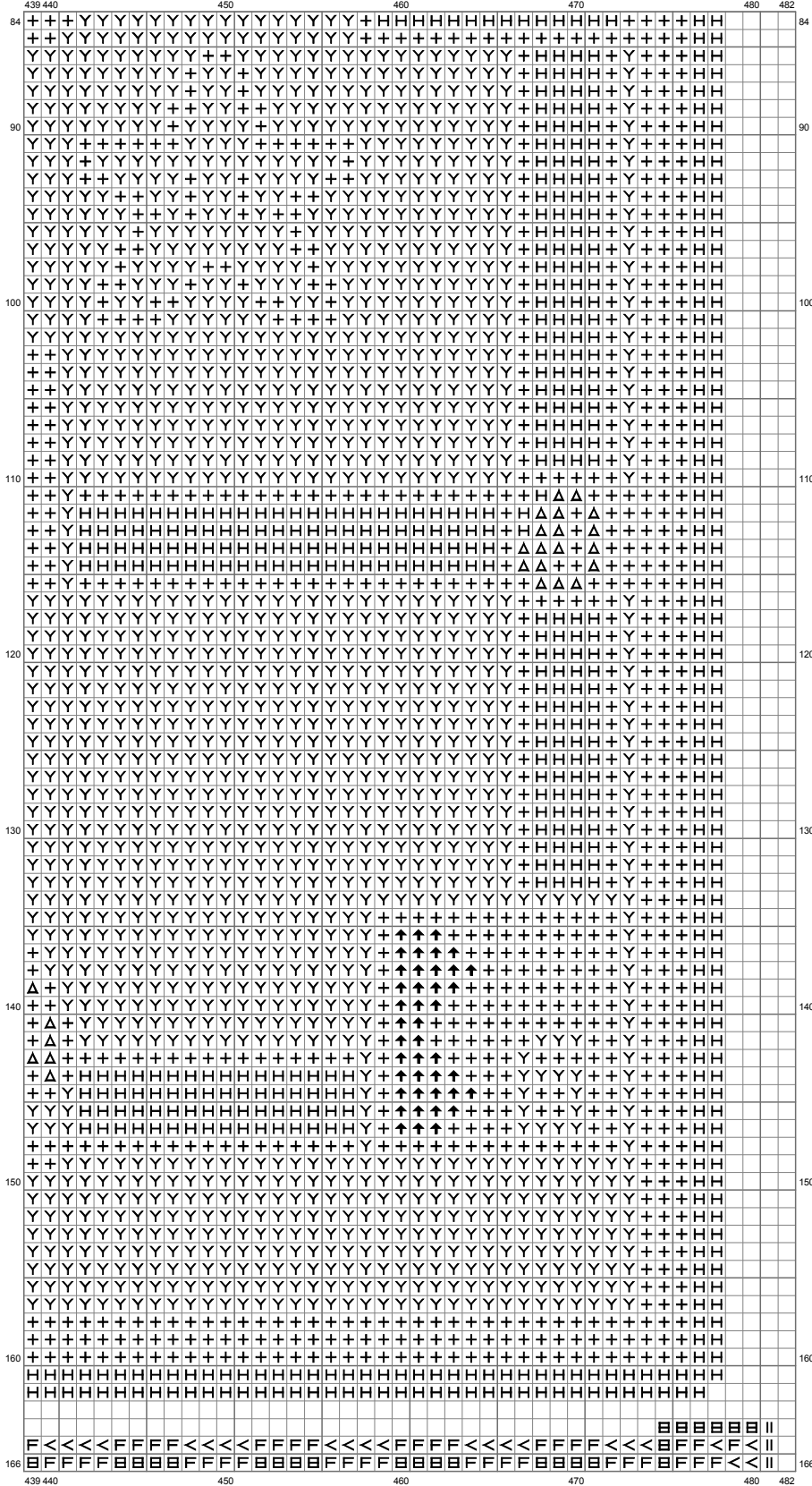

(This chart is printed using KG-Chart LE for Cross Stitch.

Untitled

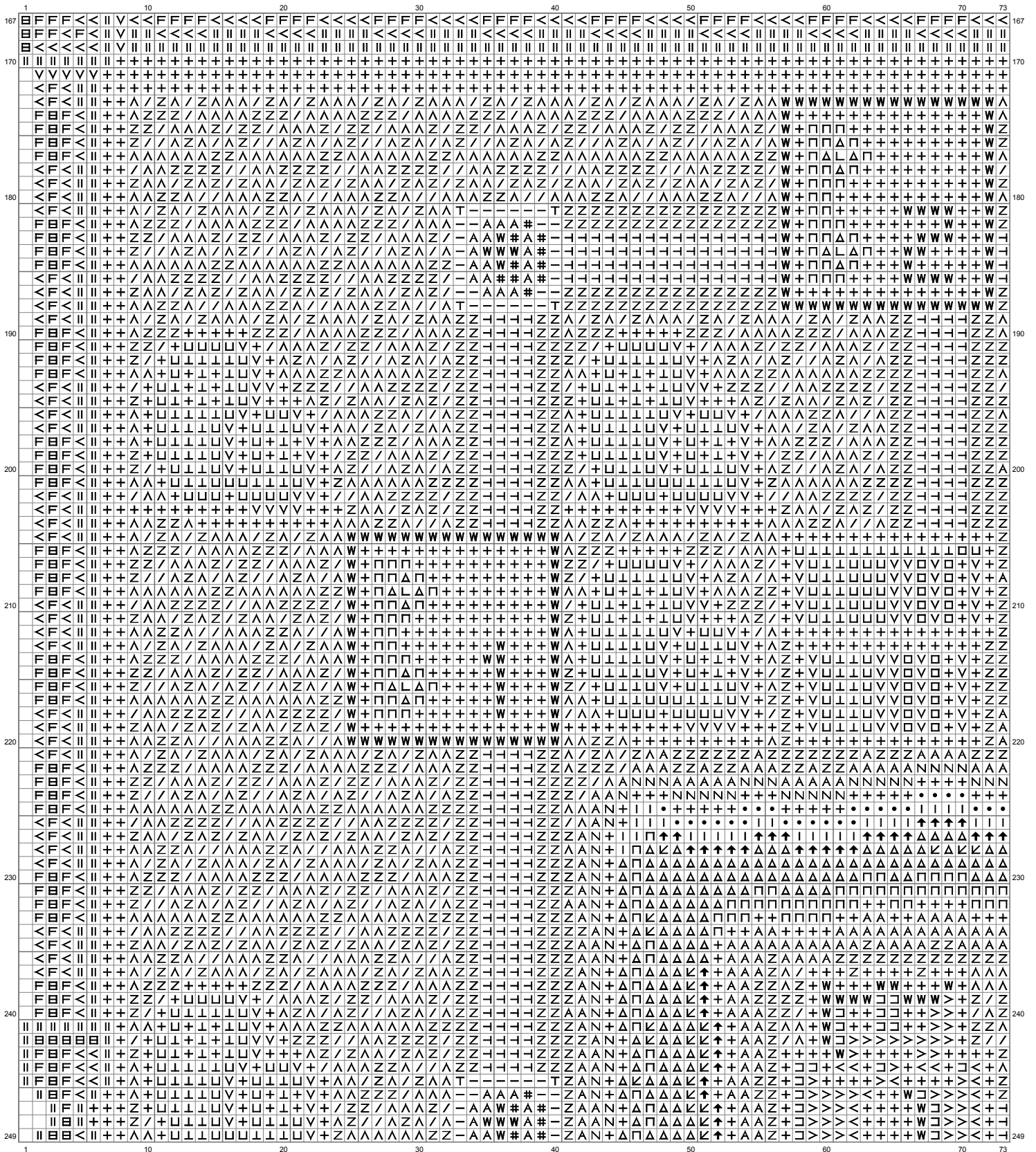

(This chart is printed using KG-Chart LE for Cross Stitch.)

Untitled

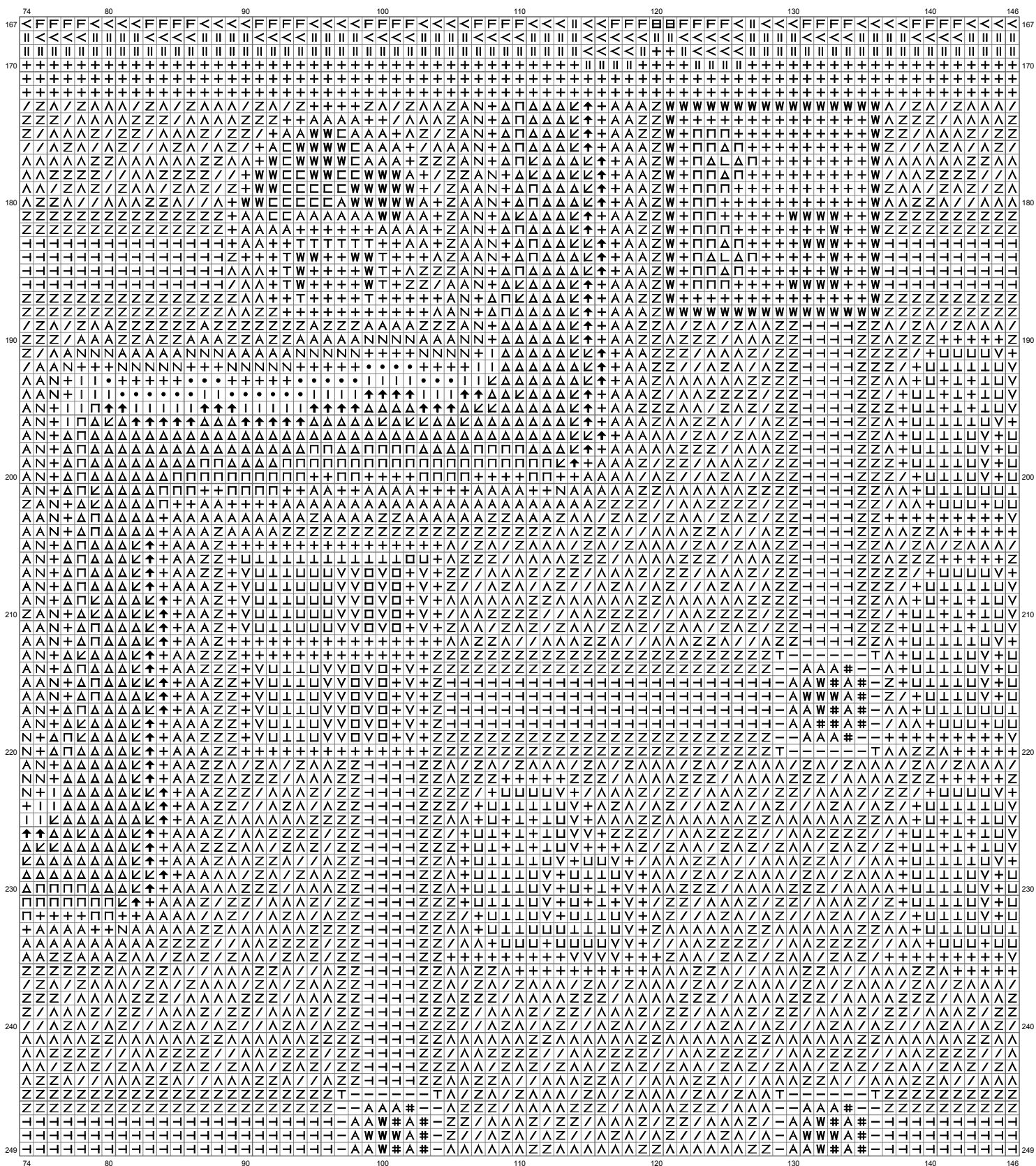

(This chart is printed using KG-Chart LE for Cross Stitch.)

Untitled

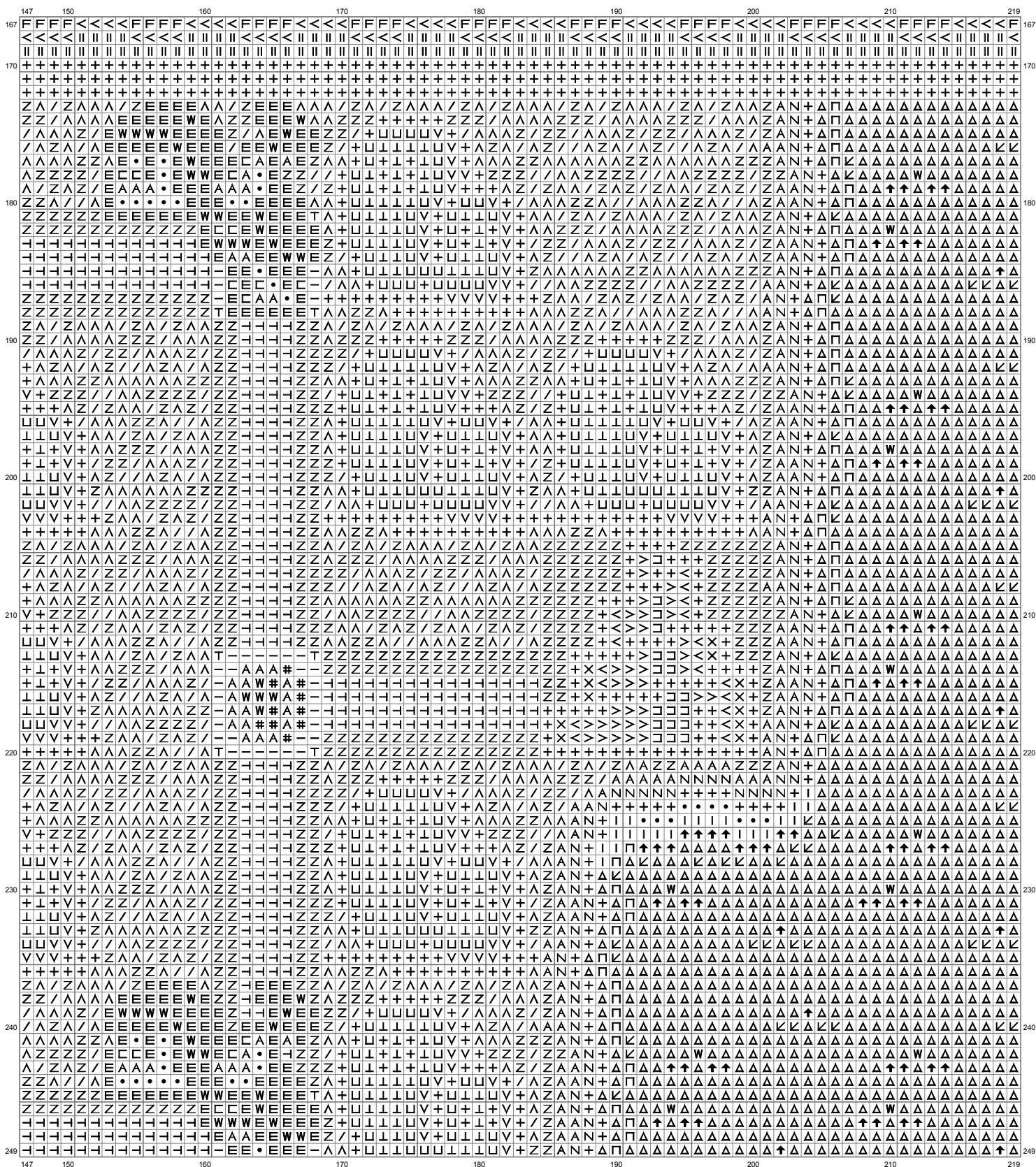

(This chart is printed using KG-Chart LE for Cross Stitch.)

Untitled

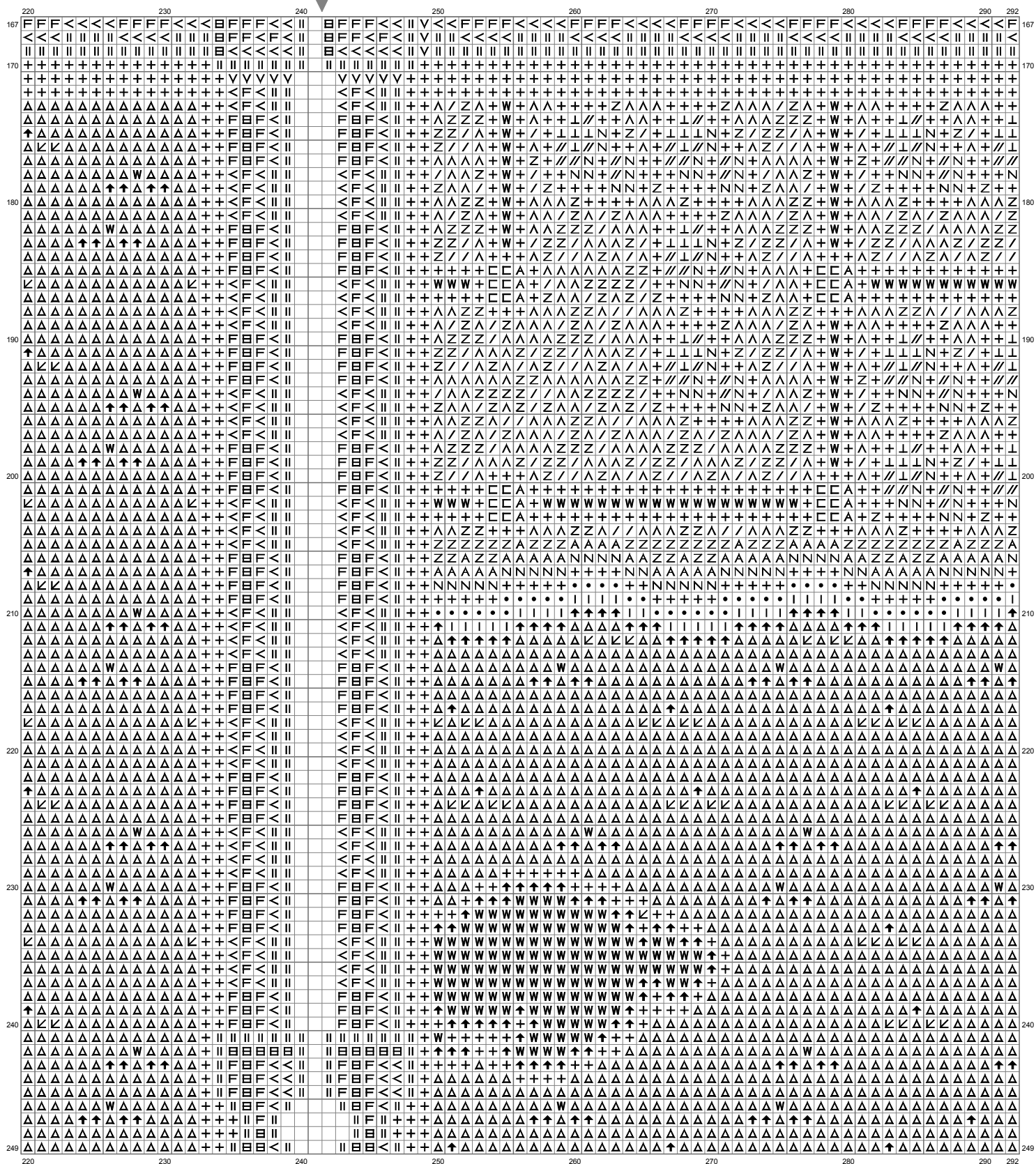

(This chart is printed using KG-Chart LE for Cross Stitch.)

Untitled



Untitled

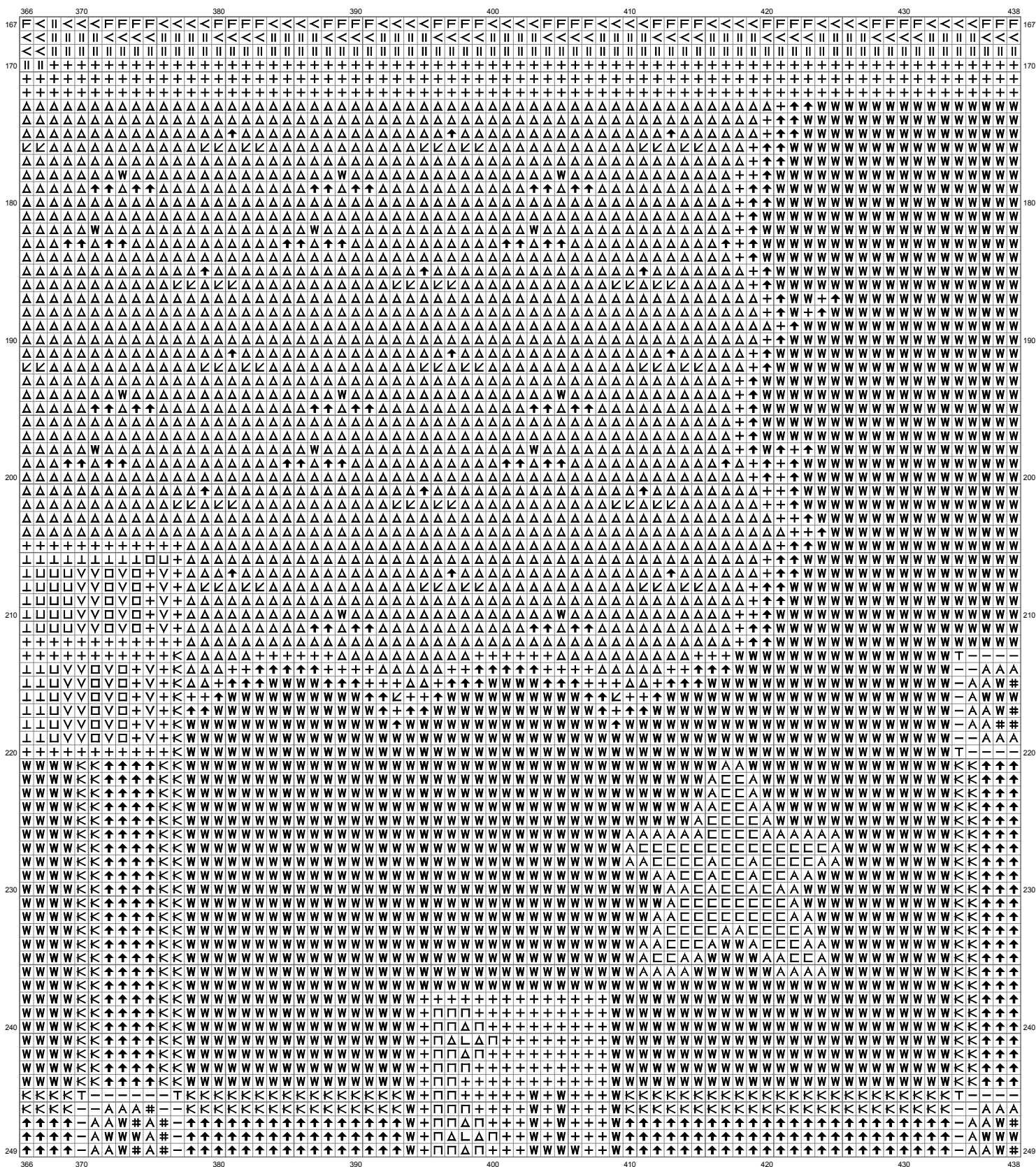

(This chart is printed using KG-Chart LE for Cross Stitch.)

Untitled

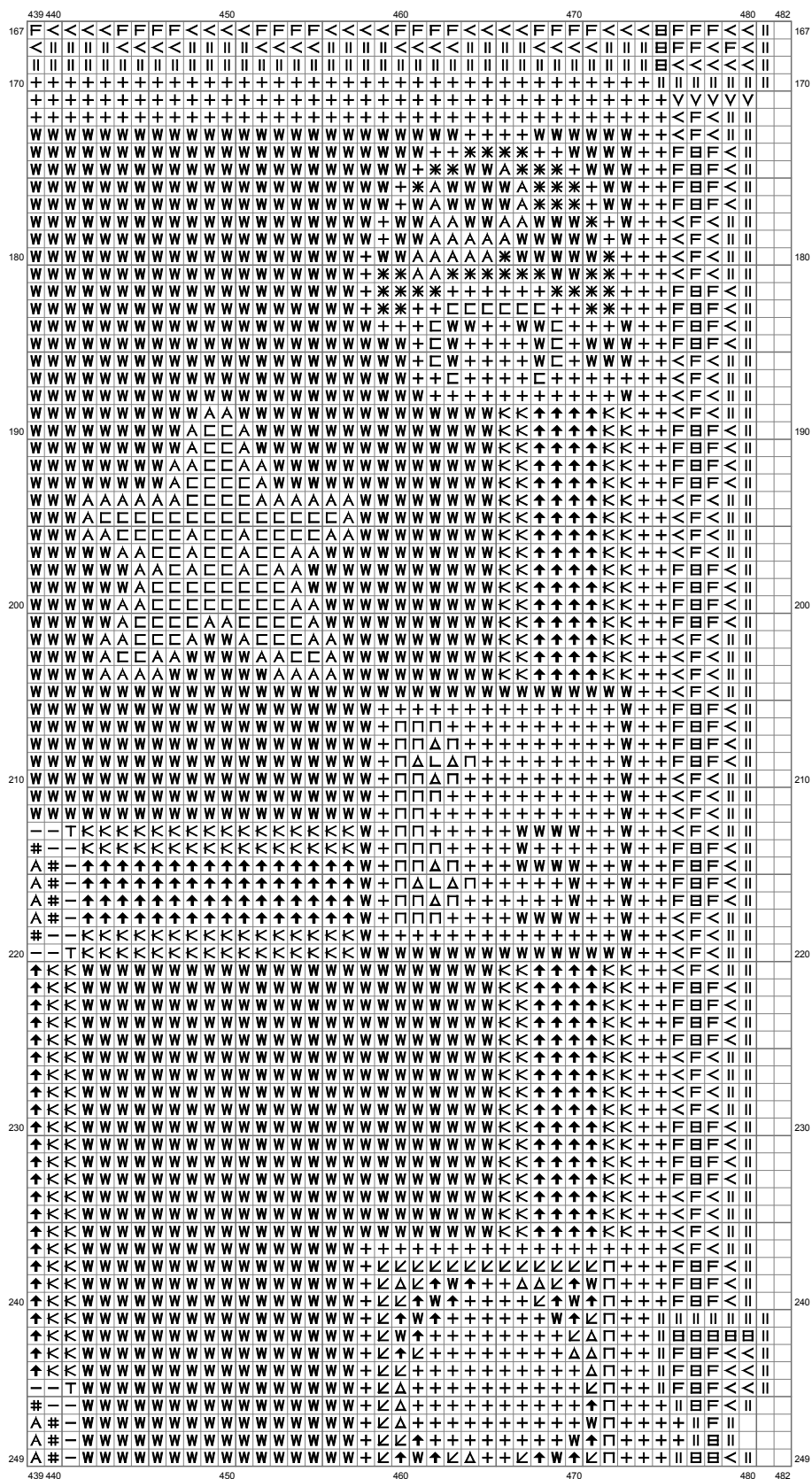

(This chart is printed using KG-Chart LE for Cross Stitch.)

Untitled

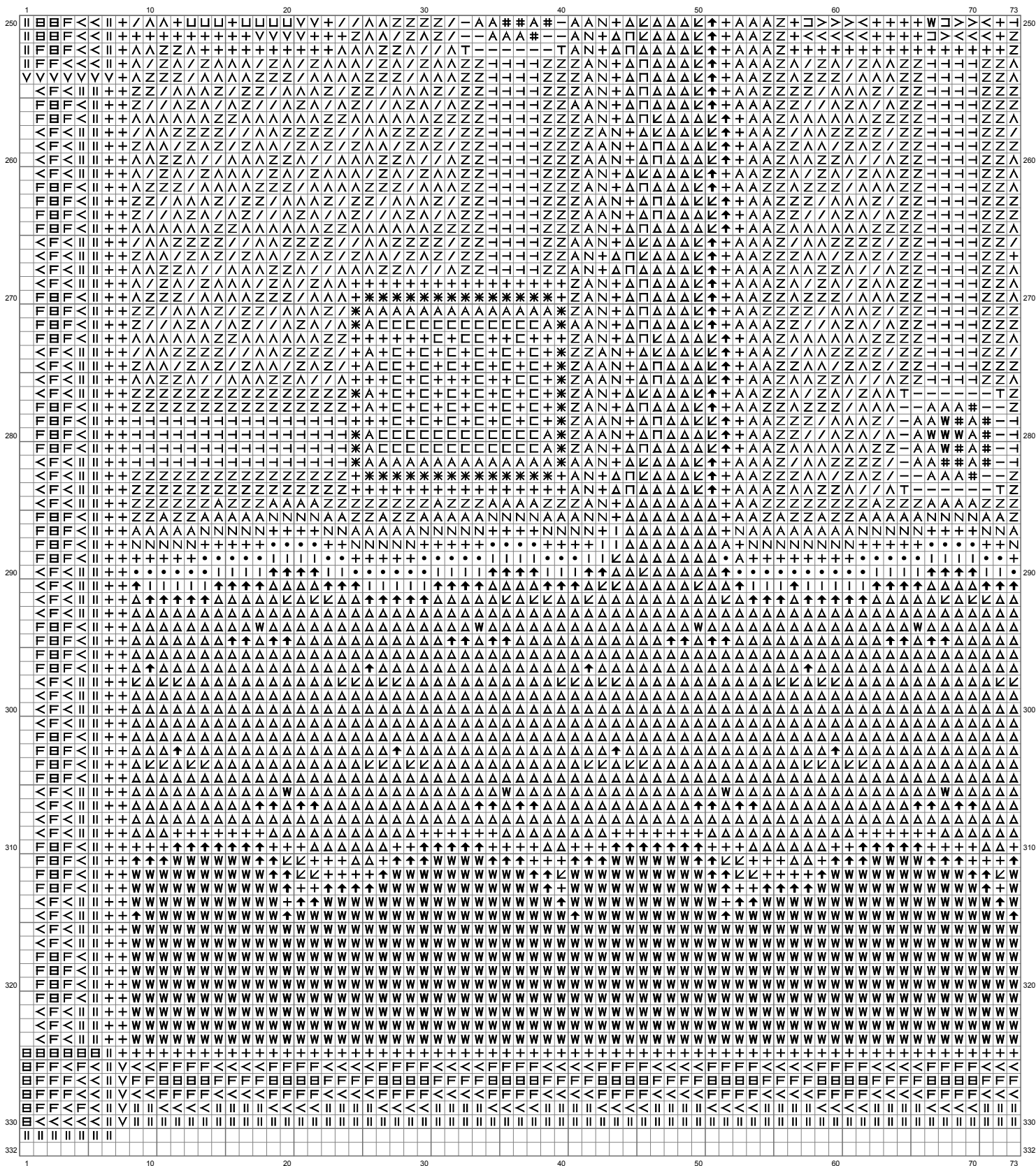

Untitled

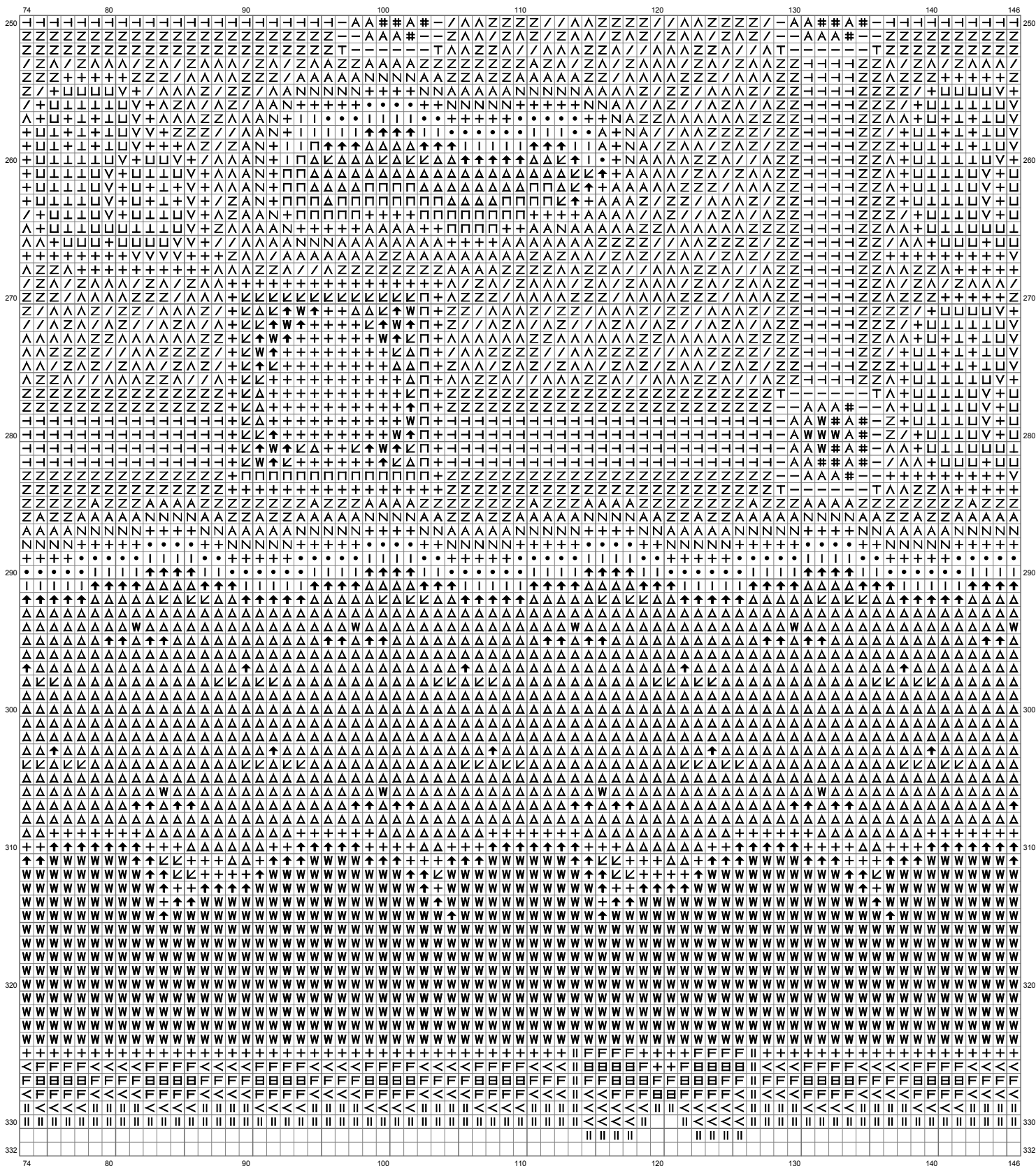

(This chart is printed using KG-Chart LE for Cross Stitch.)

Untitled

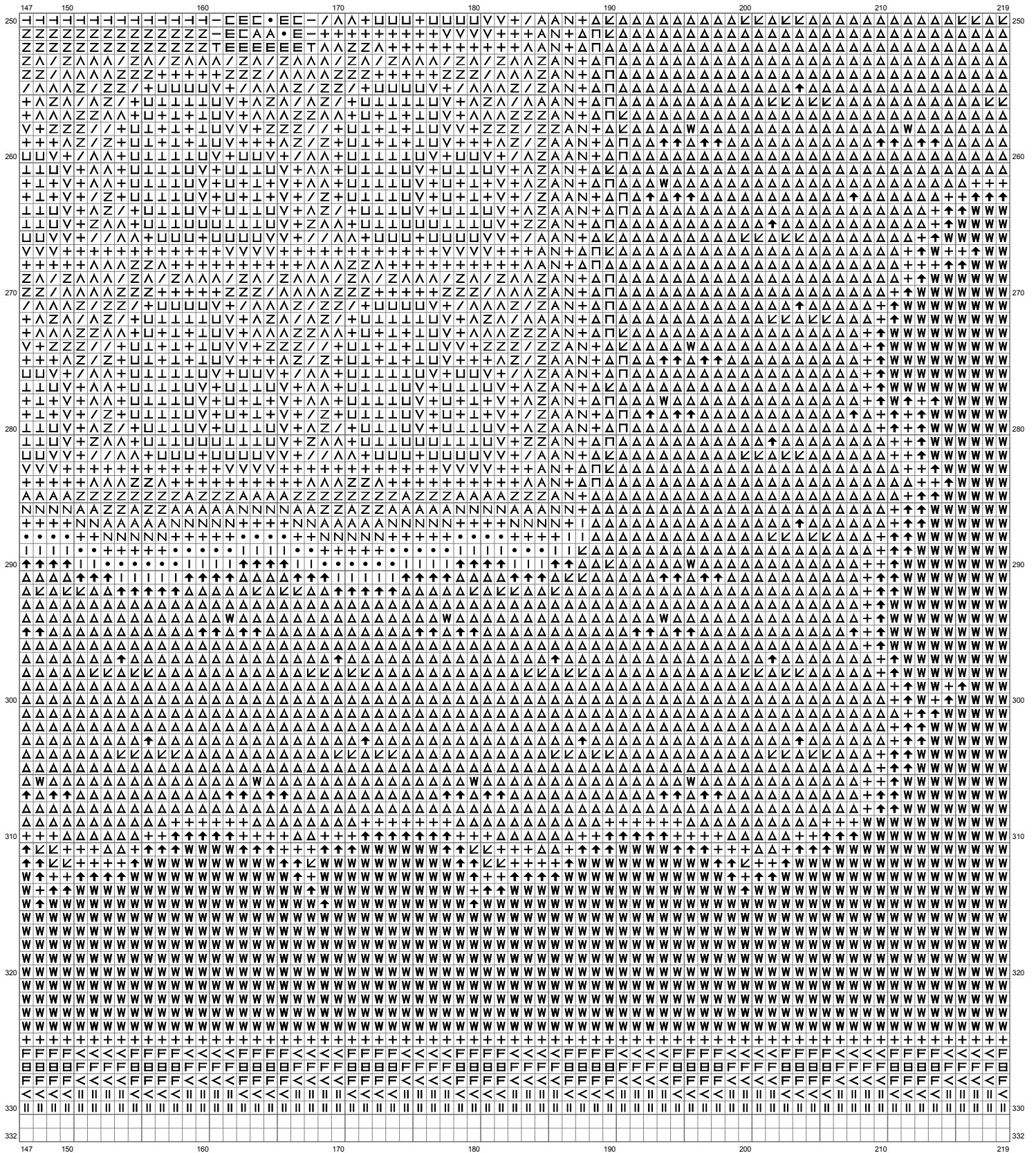

Untitled

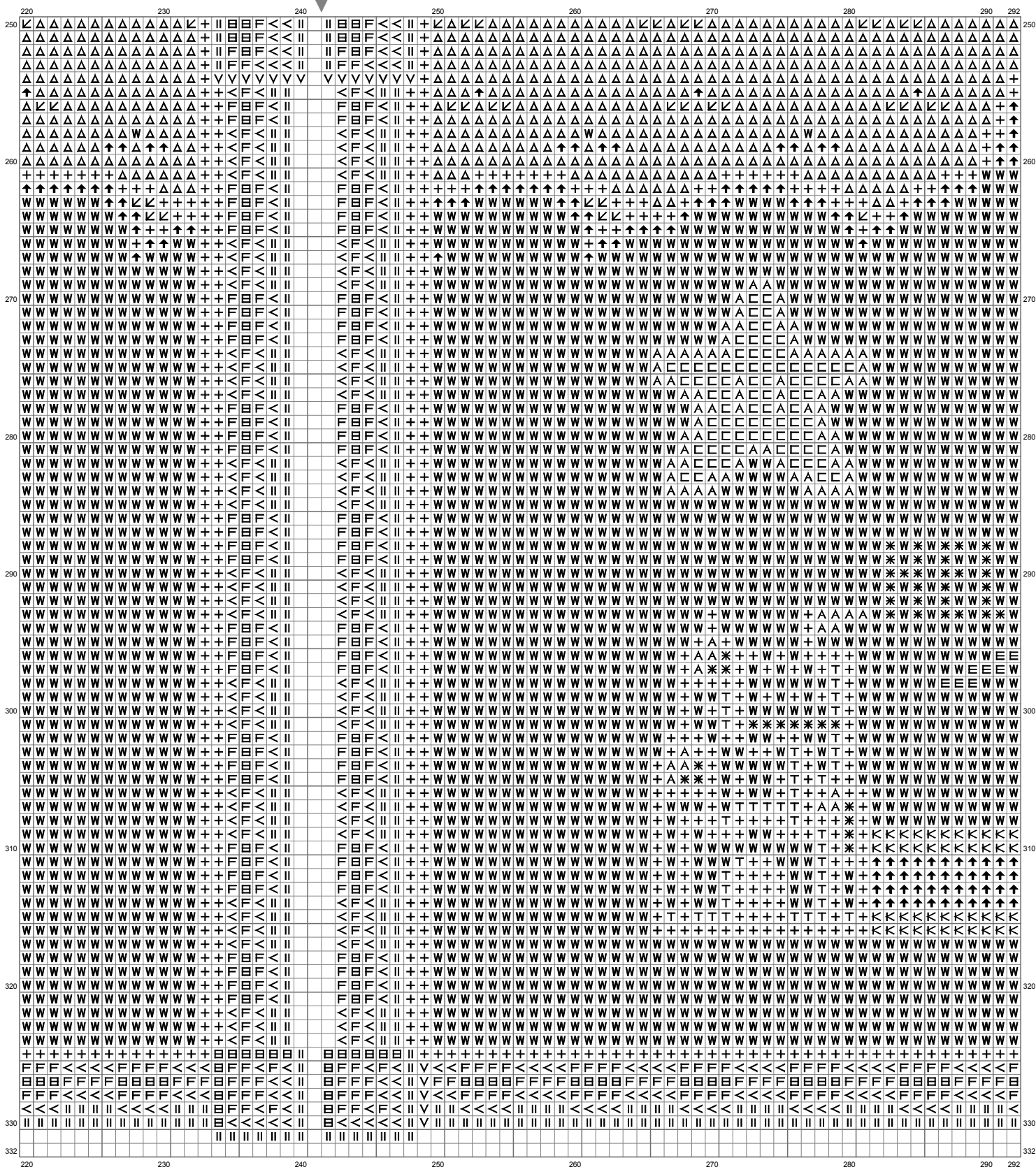

(This chart is printed using KG-Chart LE for Cross Stitch.)

Untitled

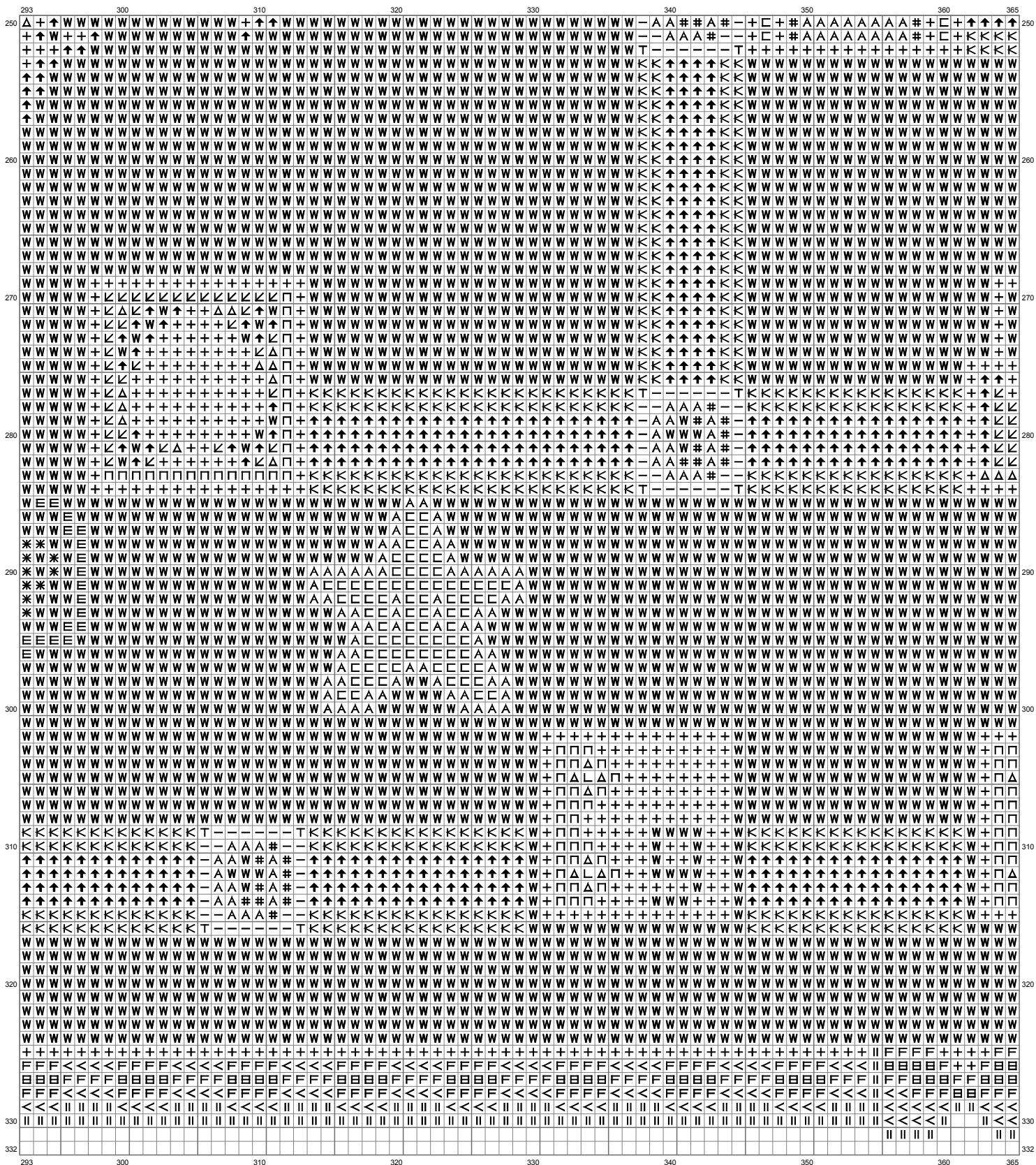

(This chart is printed using KG-Chart LE for Cross Stitch.)

Untitled

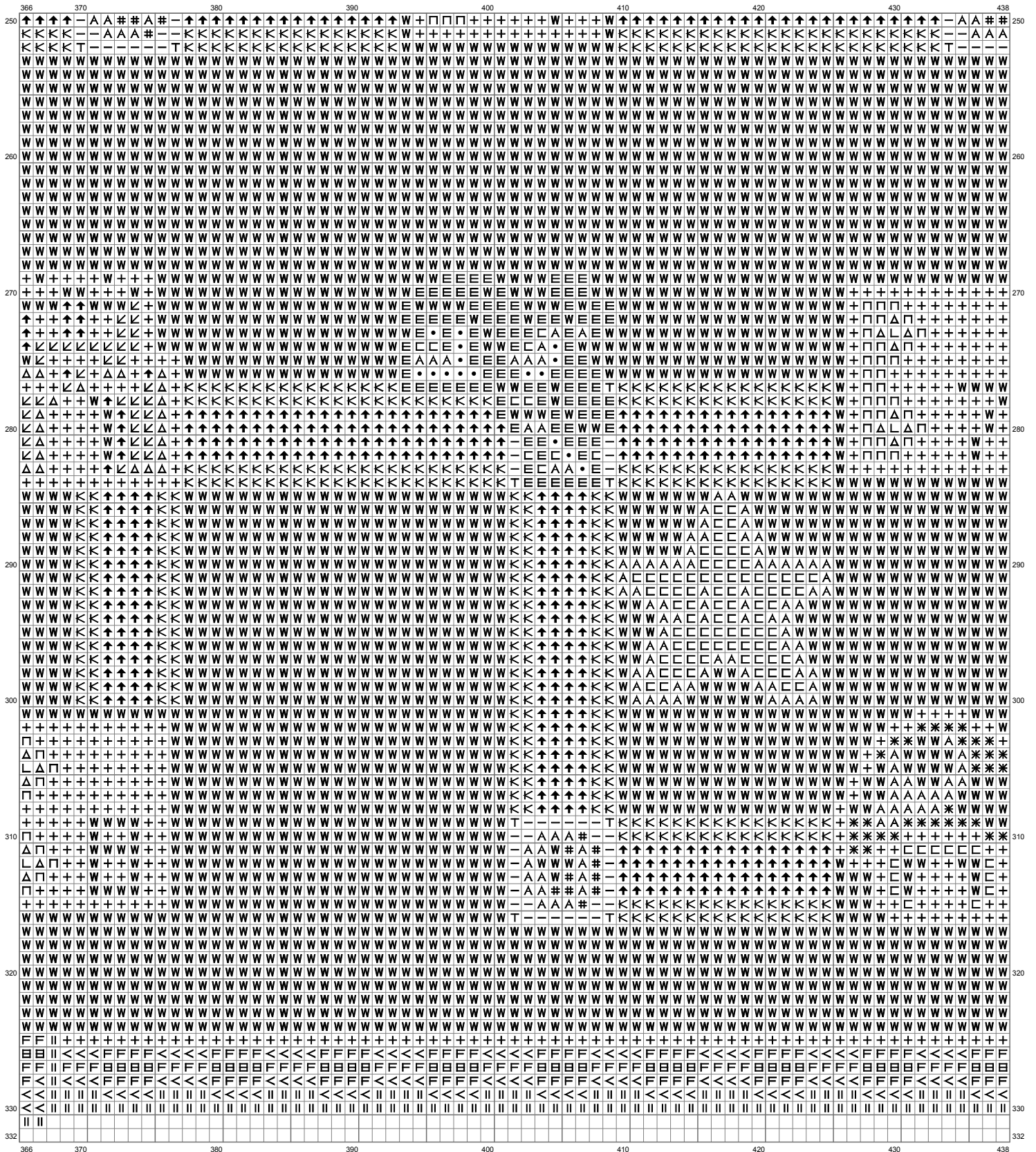

(This chart is printed using KG-Chart LE for Cross Stitch.)

Untitled

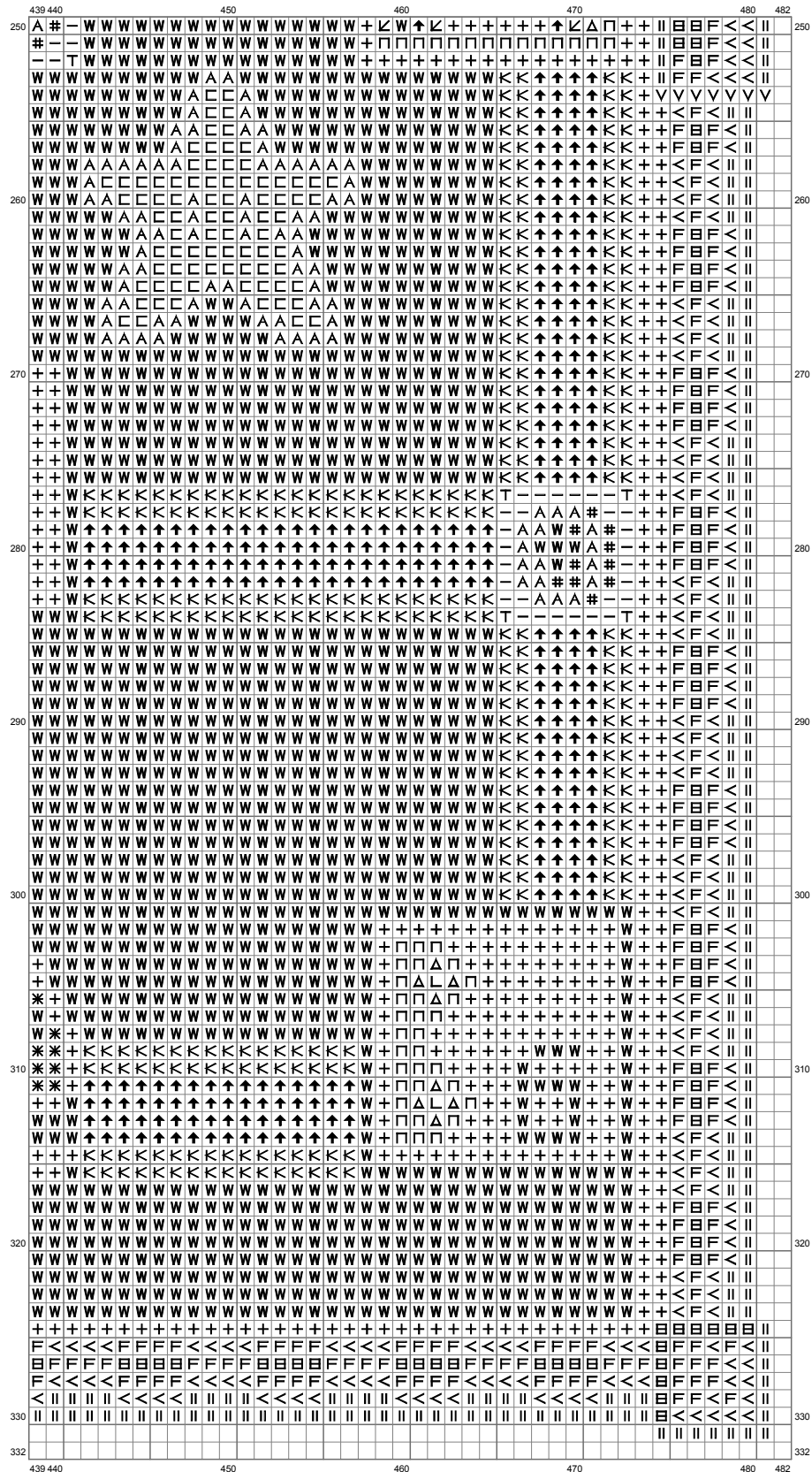

(This chart is printed using KG-Chart LE for Cross Stitch.)

Untitled

Stitch Count:482w x 332h







































Cloth:Aida Cloth's Color:White

Finished Size:136.03 cm x 93.69 cm (18 ct./inch)

Total 38 Colors

Color Table (DMC)

Cross Stitch

	310	(25052 ct)		742	(1239 ct)
	939	(429 ct)		503	(2336 ct)
	319	(69 ct)		422	(127 ct)
	938	(466 ct)		907	(934 ct)
	3799	(12 ct)		164	(1635 ct)
	817	(183 ct)		3843	(708 ct)
	918	(479 ct)		3845	(30090 ct)
	869	(188 ct)		523	(140 ct)
	975	(393 ct)		955	(11684 ct)
	986	(693 ct)		156	(18 ct)
	701	(3775 ct)		813	(895 ct)
	987	(2432 ct)		827	(3835 ct)
	502	(2410 ct)		3023	(48 ct)
	906	(3562 ct)		928	(68 ct)
	912	(1767 ct)		3752	(912 ct)
	954	(5084 ct)		3771	(7484 ct)
	730	(743 ct)		162	(1776 ct)
	732	(104 ct)		3865	(19787 ct)
	3852	(2120 ct)		B5200	(21311 ct)