

# Untitled

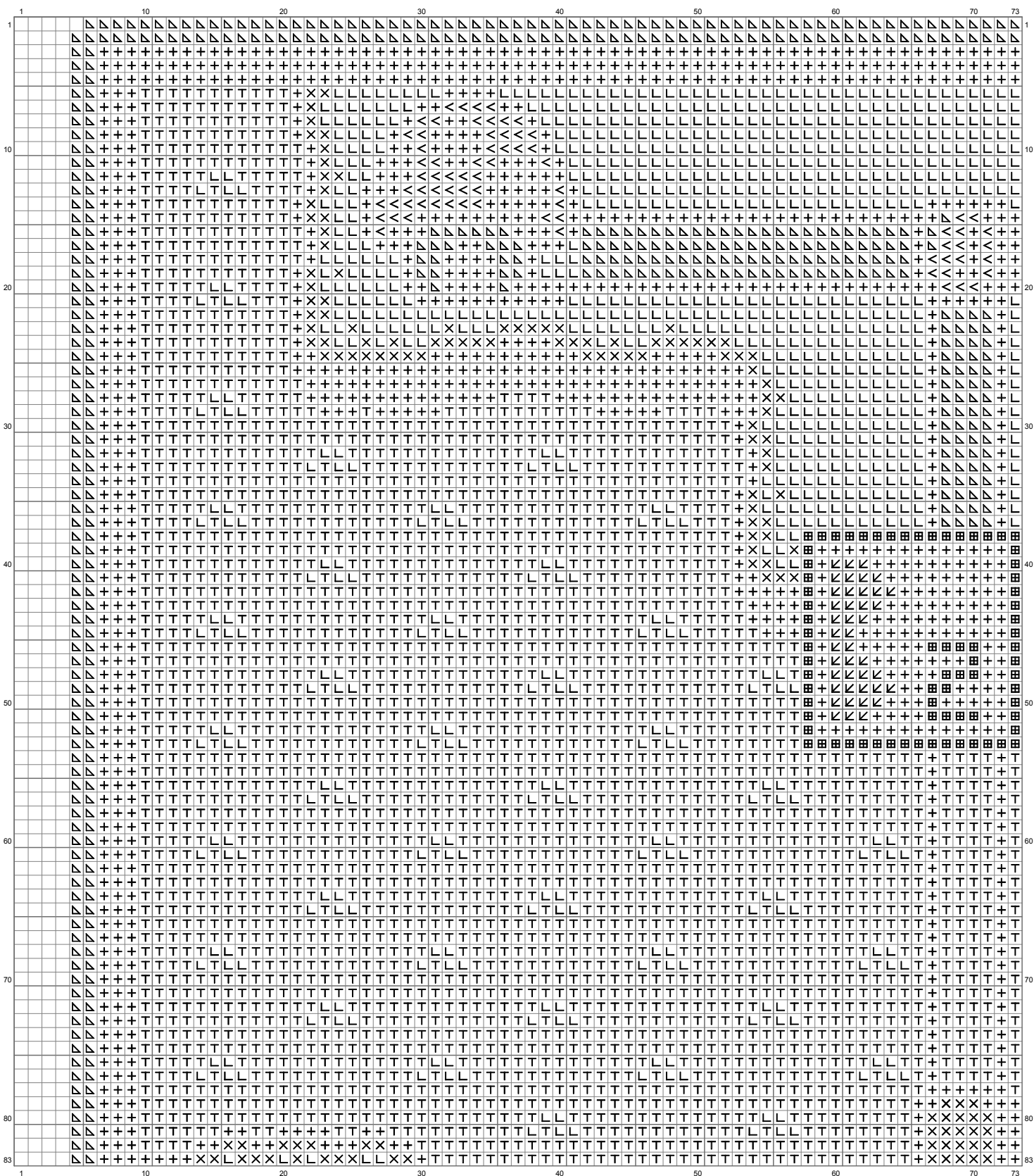

(This chart is printed using KG-Chart LE for Cross Stitch.)

# Untitled

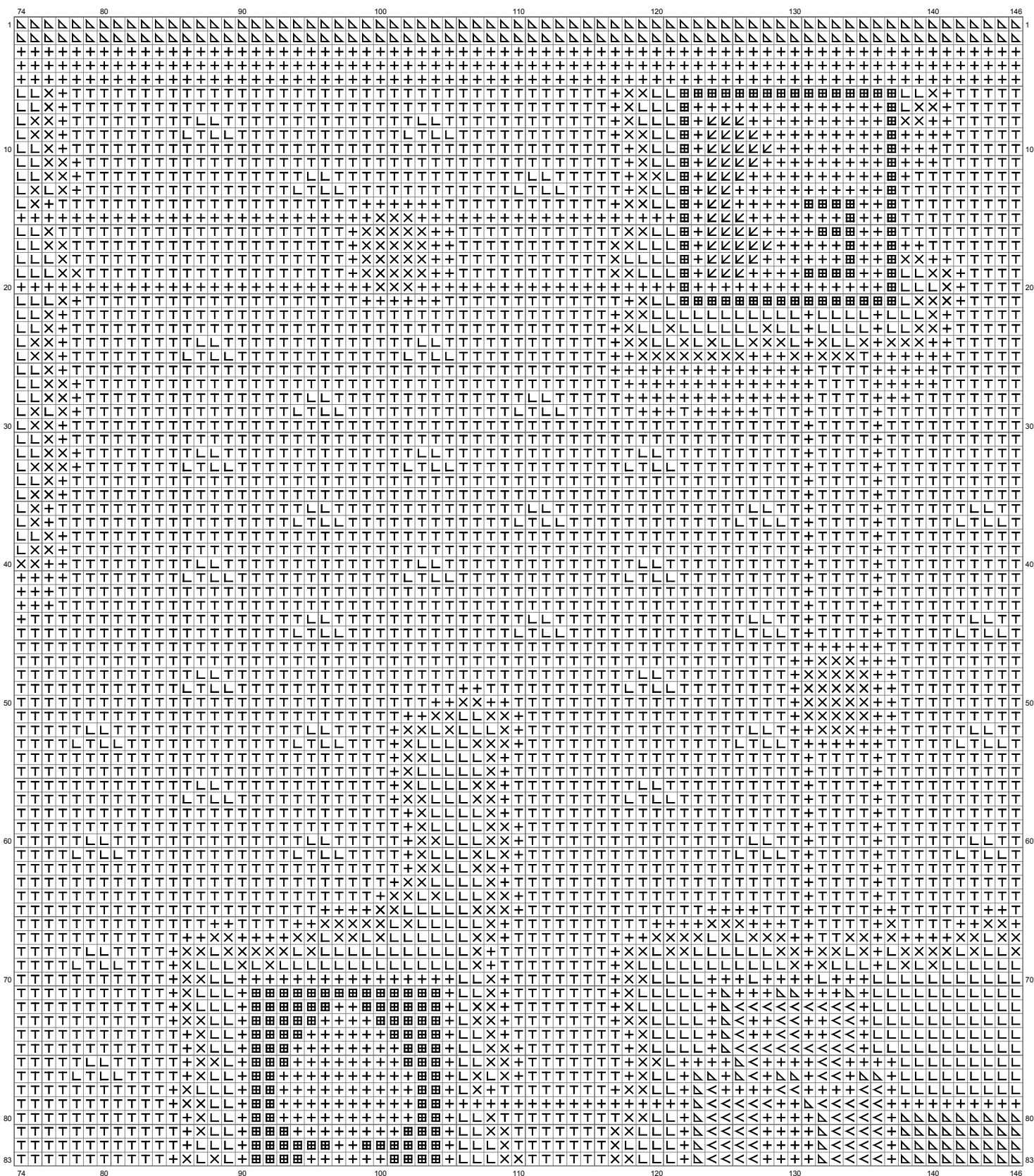

(This chart is printed using KG-Chart LE for Cross Stitch.)

# Untitled

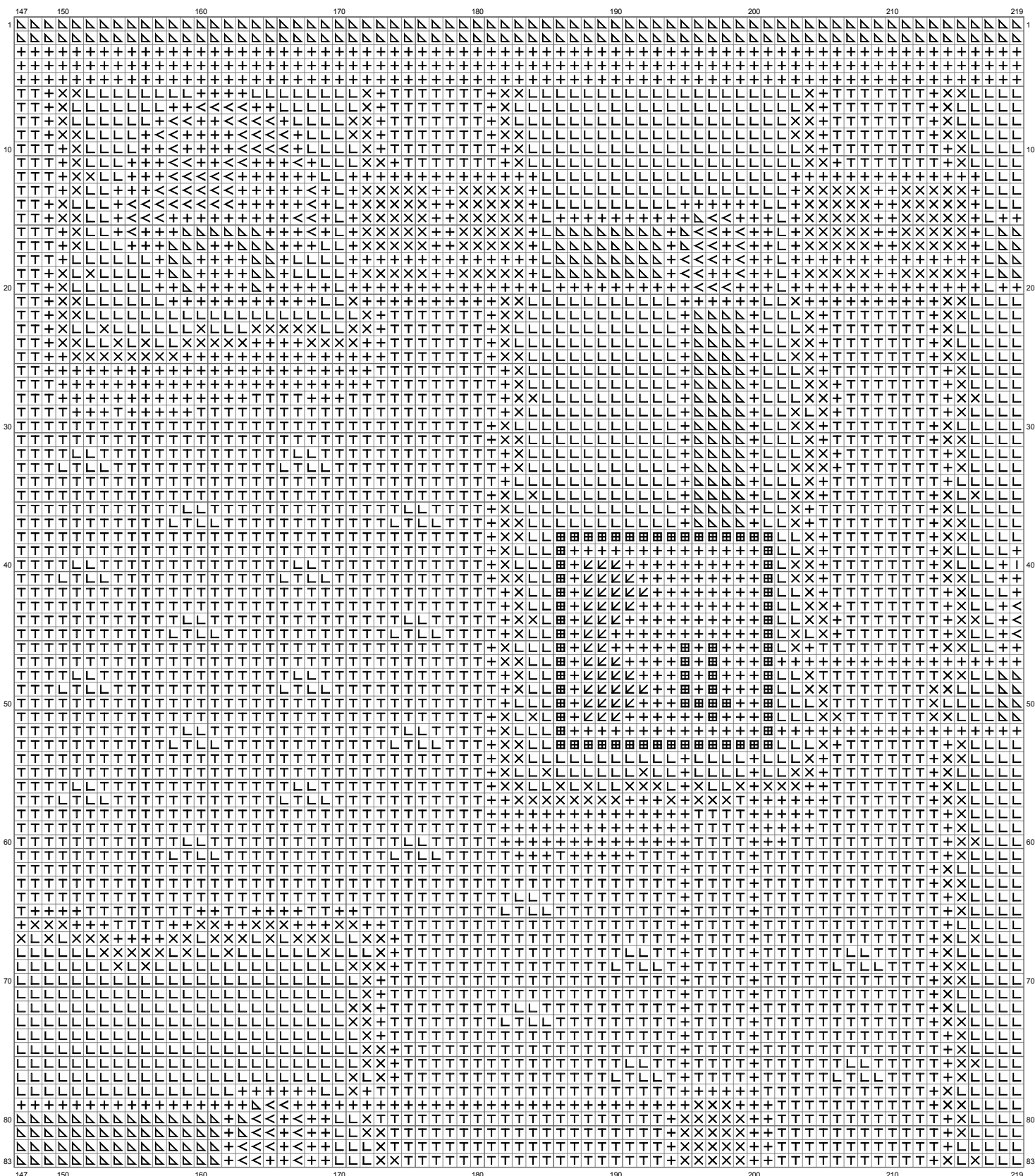

(This chart is printed using KG-Chart LE for Cross Stitch.)

# Untitled

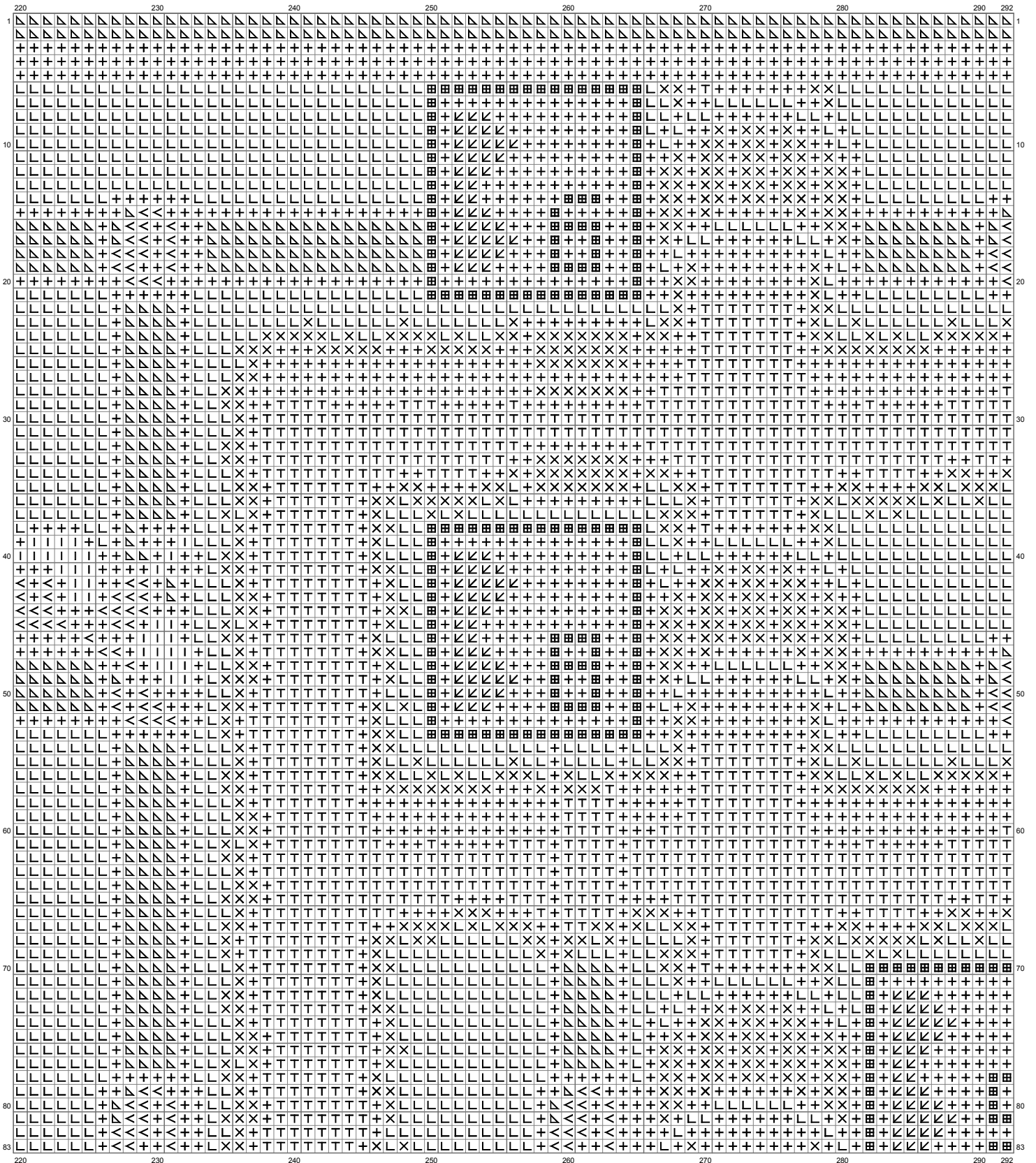

(This chart is printed using KG-Chart LE for Cross Stitch.)

# Untitled

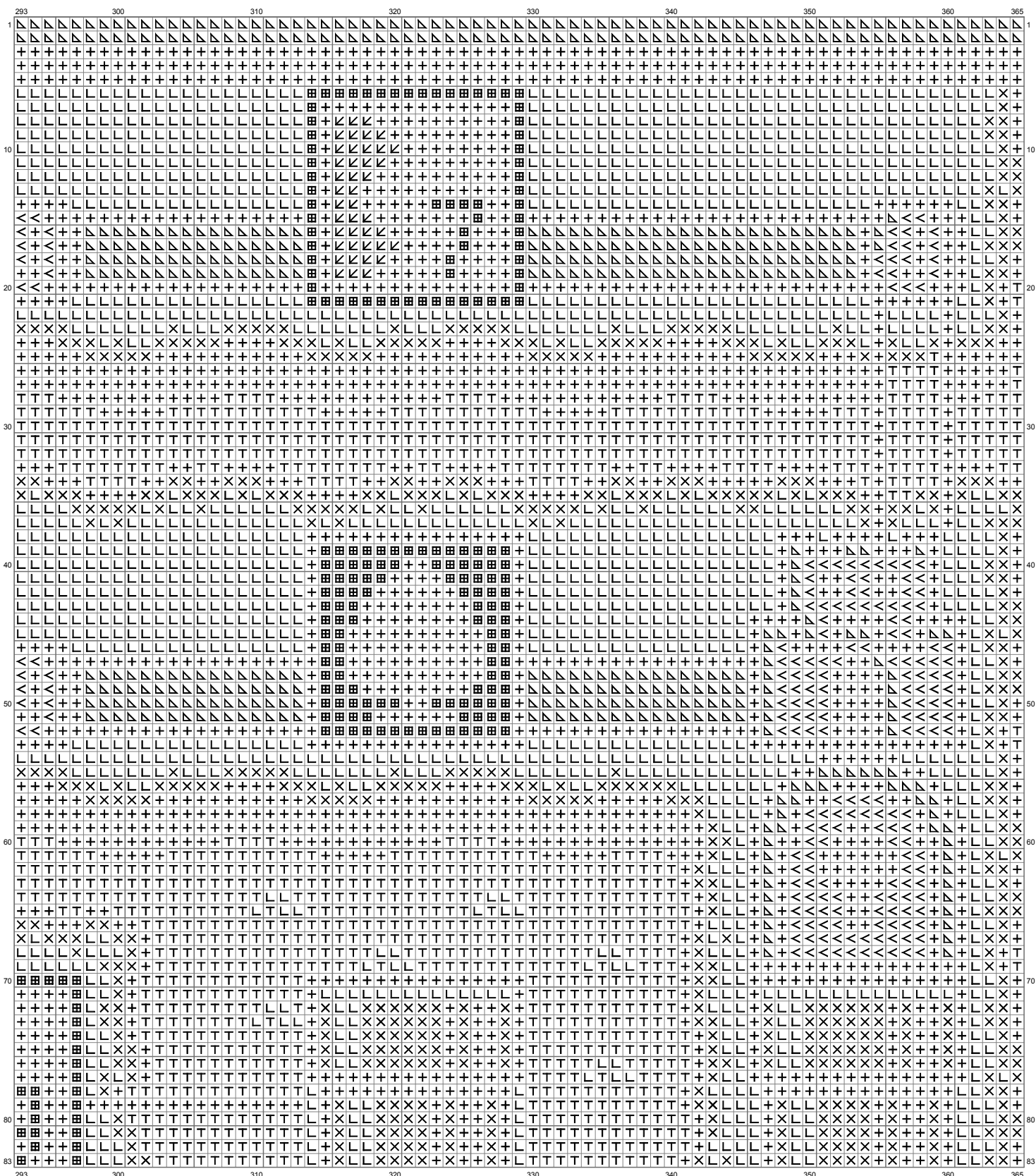

(This chart is printed using KG-Chart LE for Cross Stitch.)

# Untitled

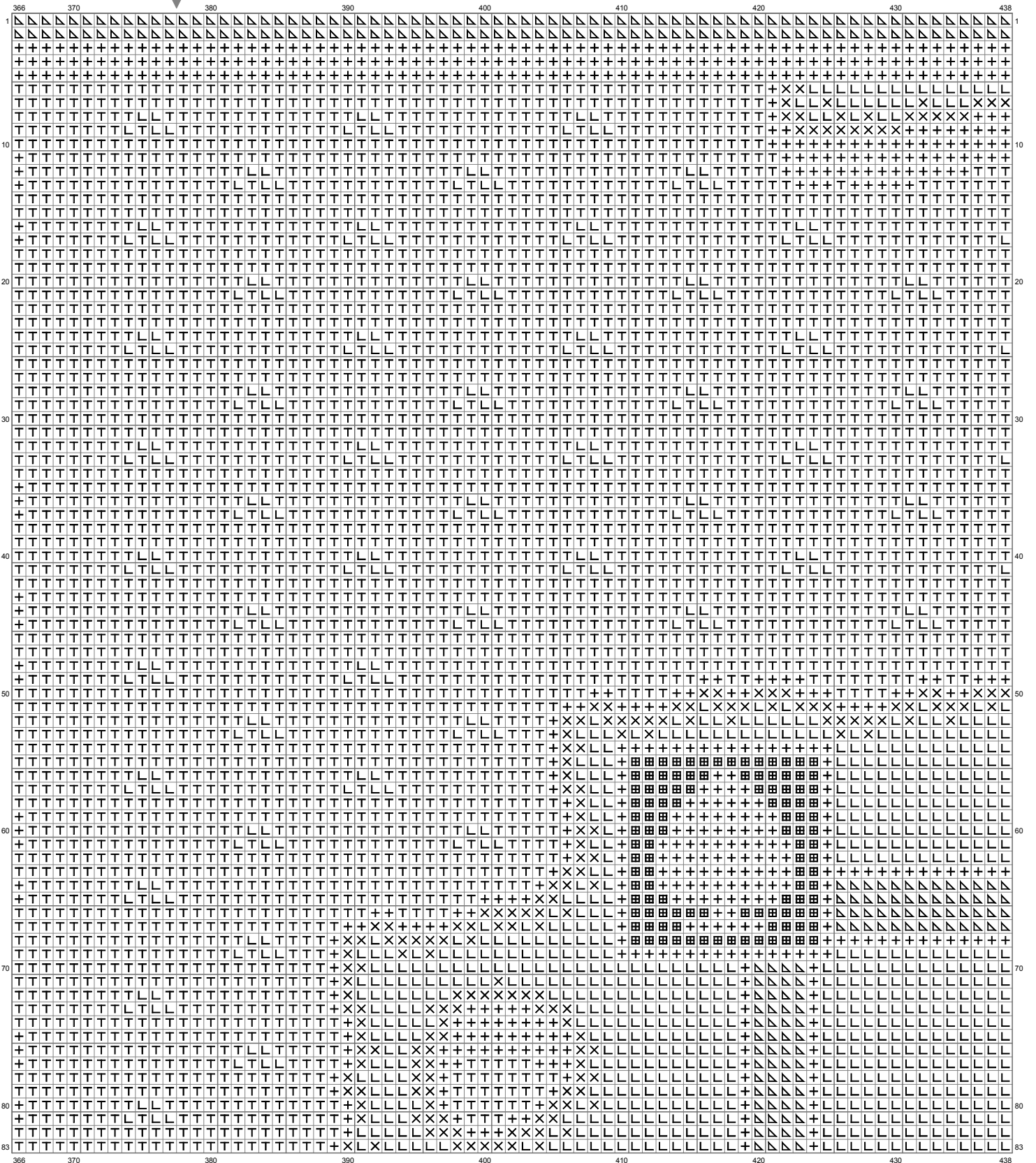

(This chart is printed using KG-Chart LE for Cross Stitch.)

# Untitled

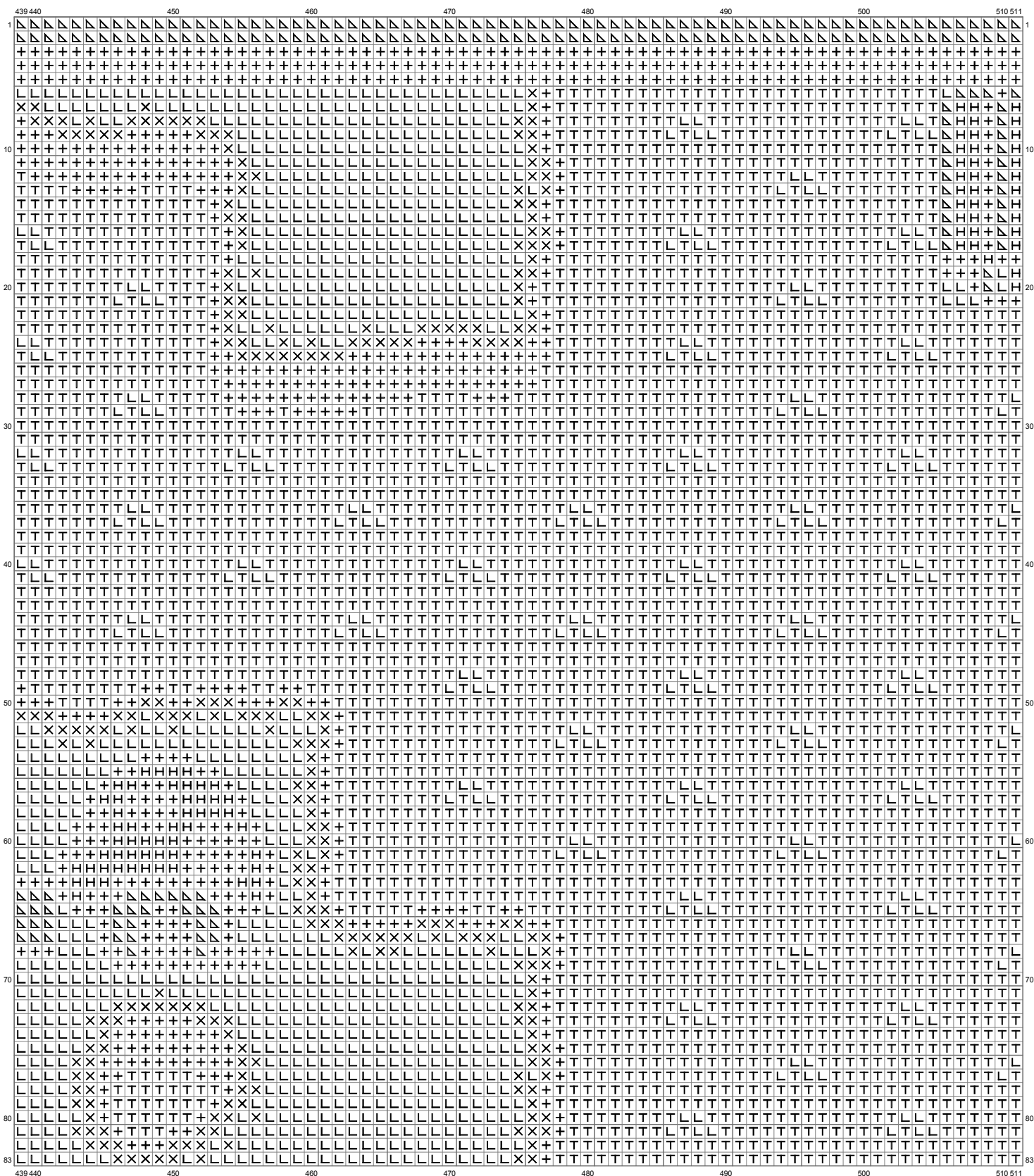

(This chart is printed using KG-Chart LE for Cross Stitch.)

# Untitled

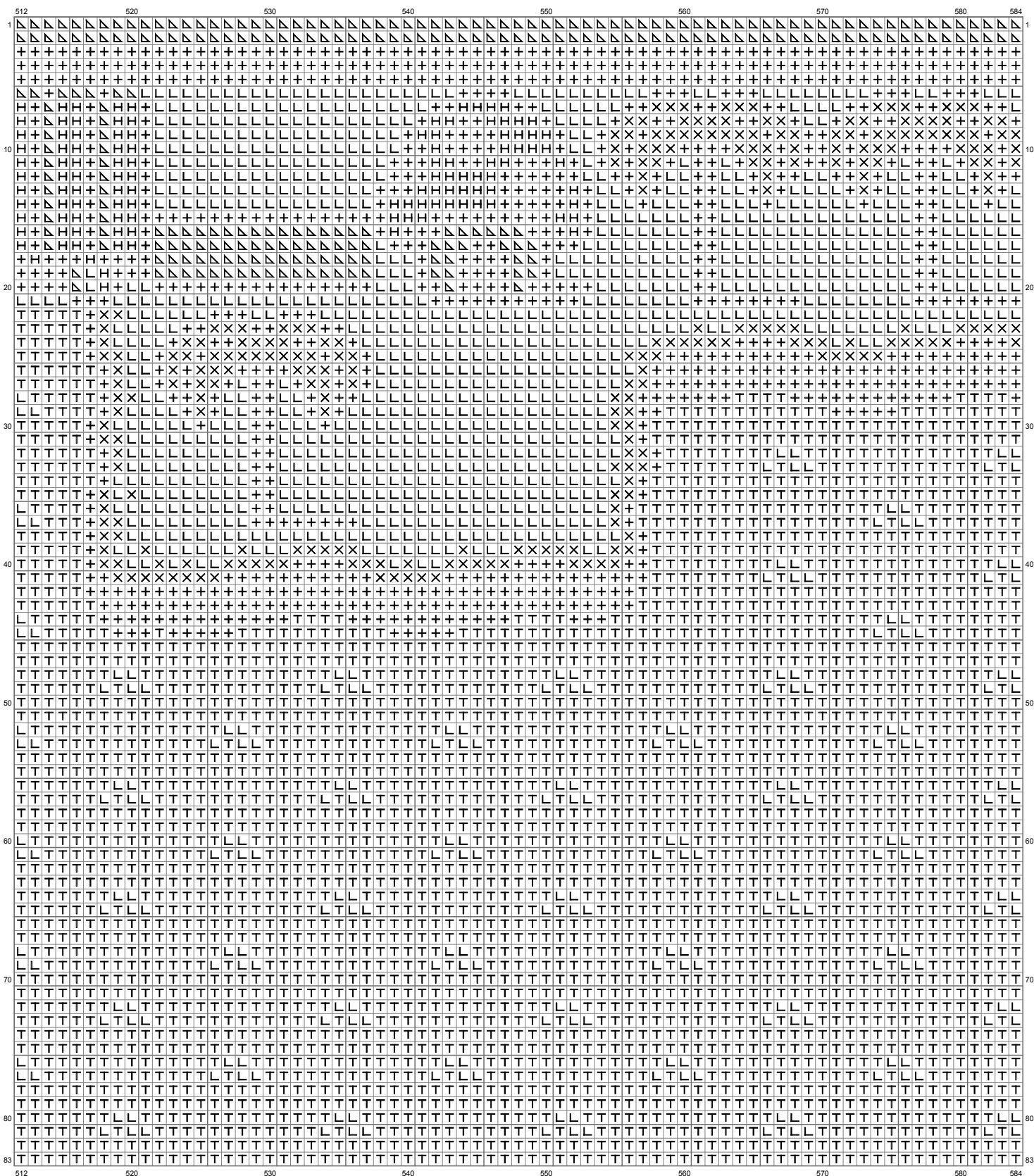

(This chart is printed using KG-Chart LE for Cross Stitch.)



# Untitled

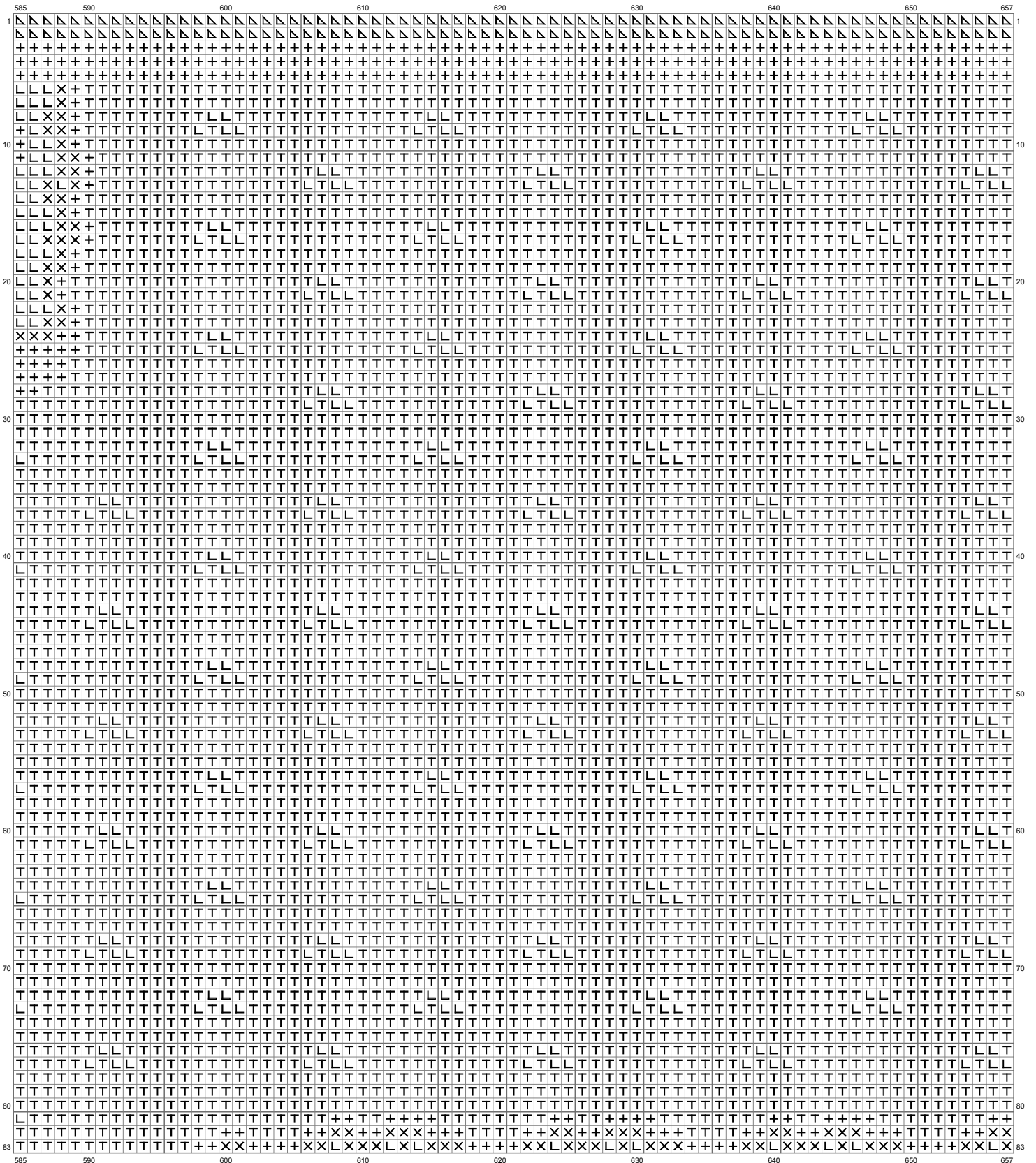

(This chart is printed using KG-Chart LE for Cross Stitch.)

# Untitled

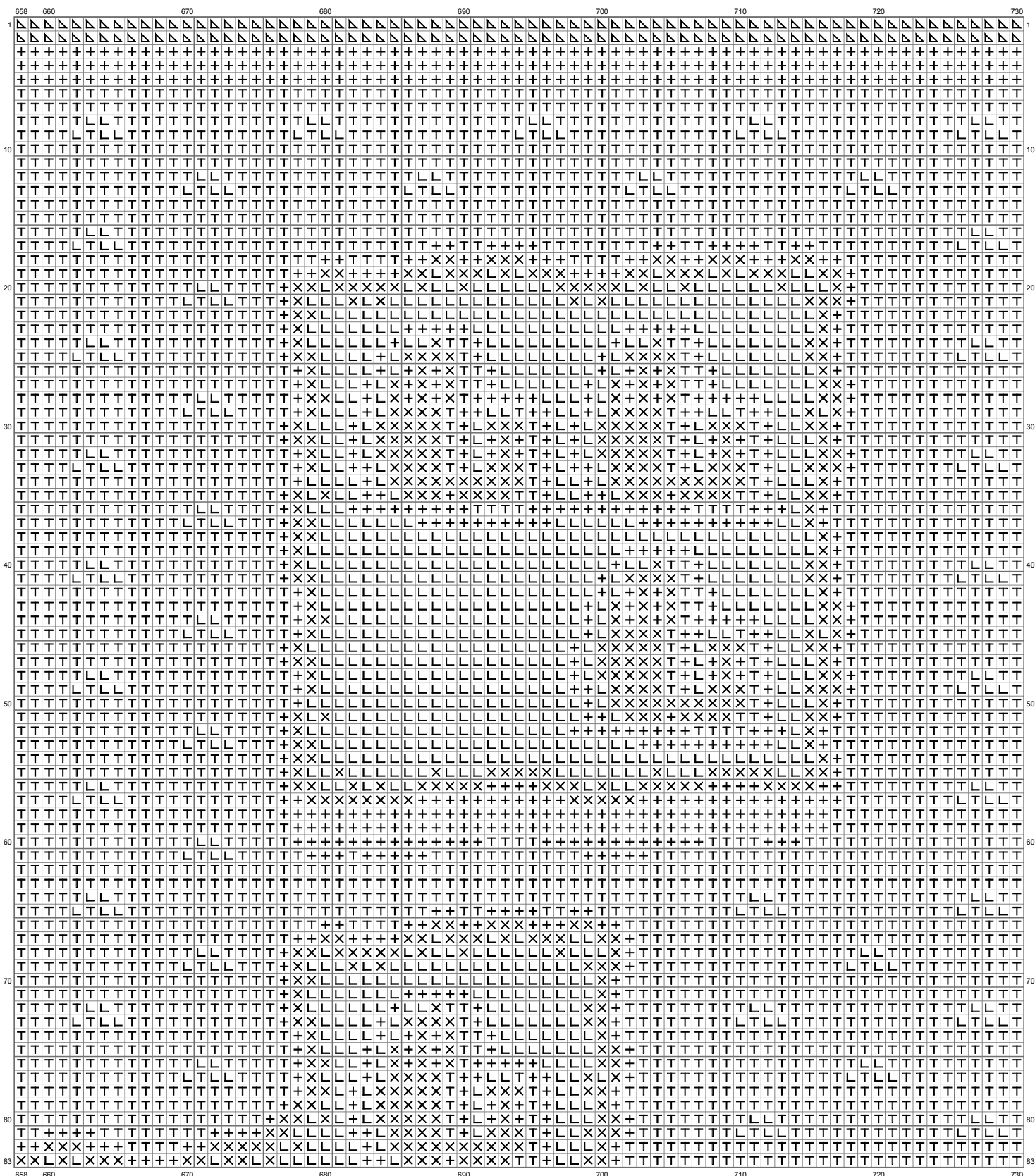

(This chart is printed using KG-Chart LE for Cross Stitch.)

# Untitled

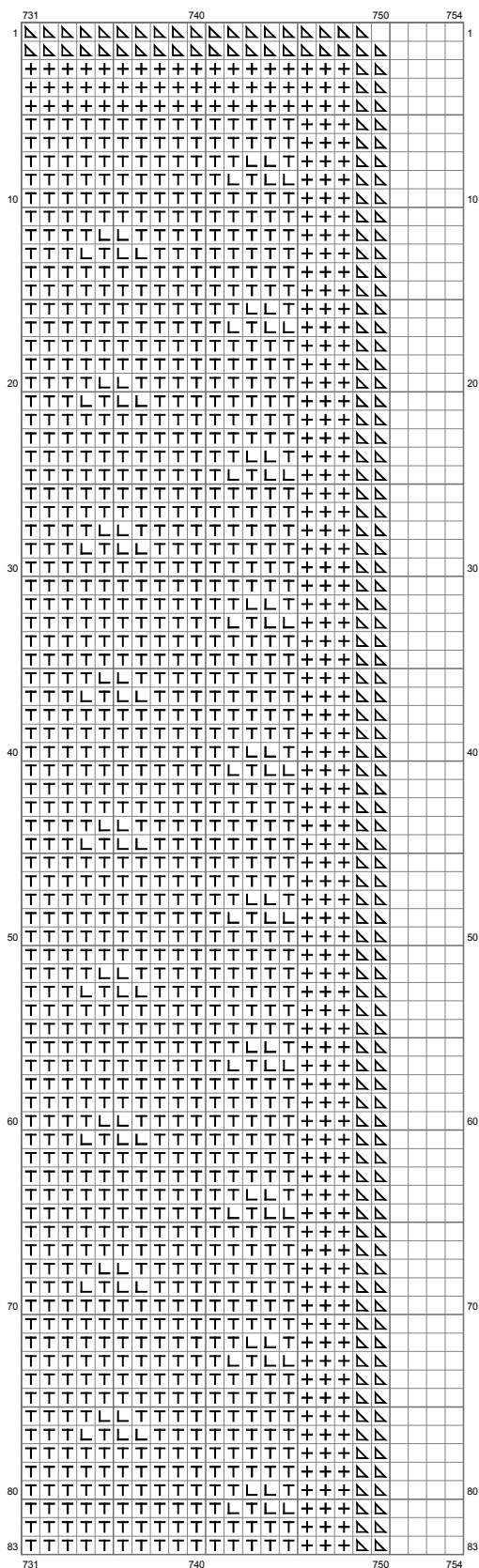

(This chart is printed using KG-Chart LE for Cross Stitch.)

# Untitled

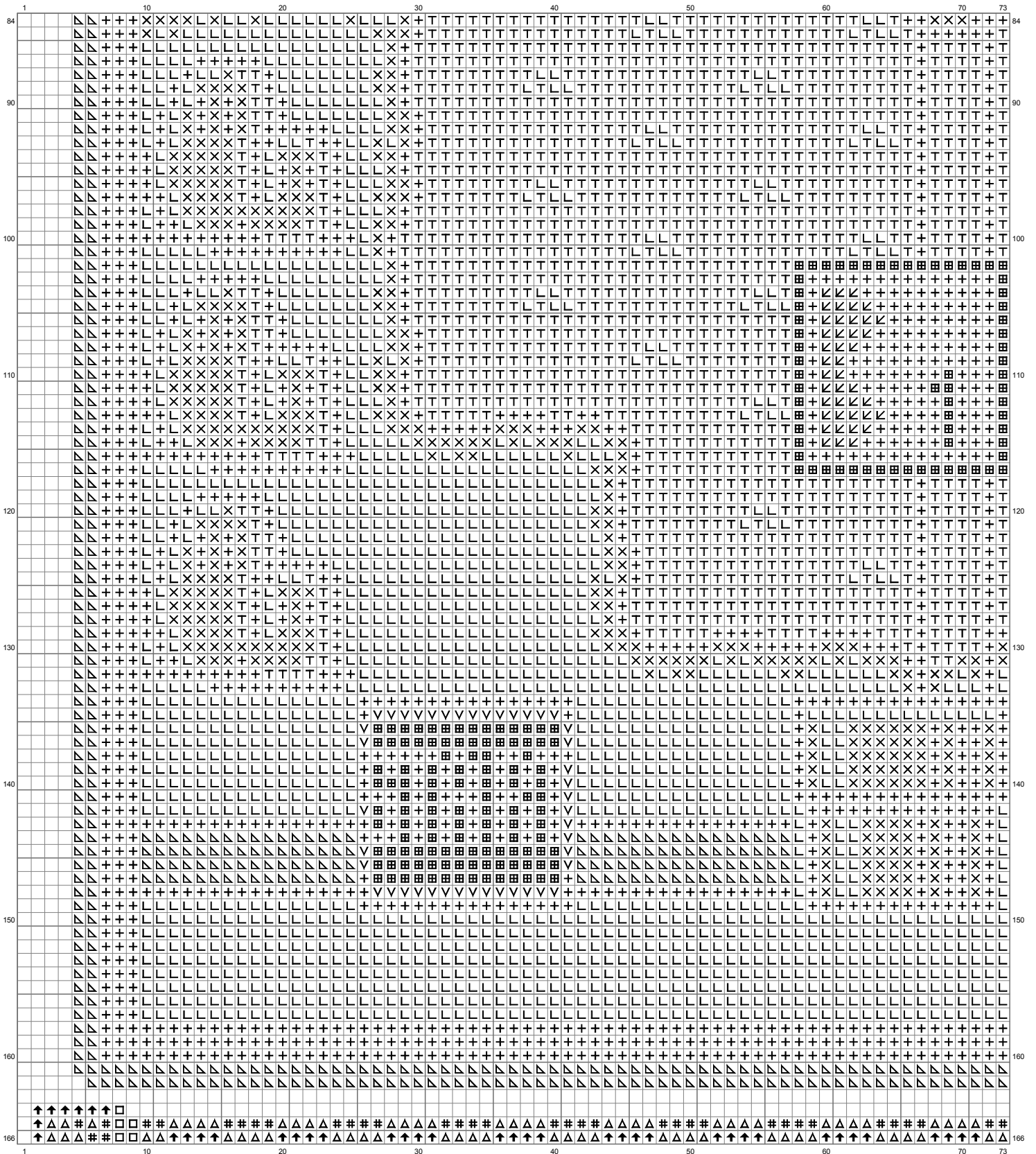

(This chart is printed using KG-Chart LE for Cross Stitch.)

# Untitled

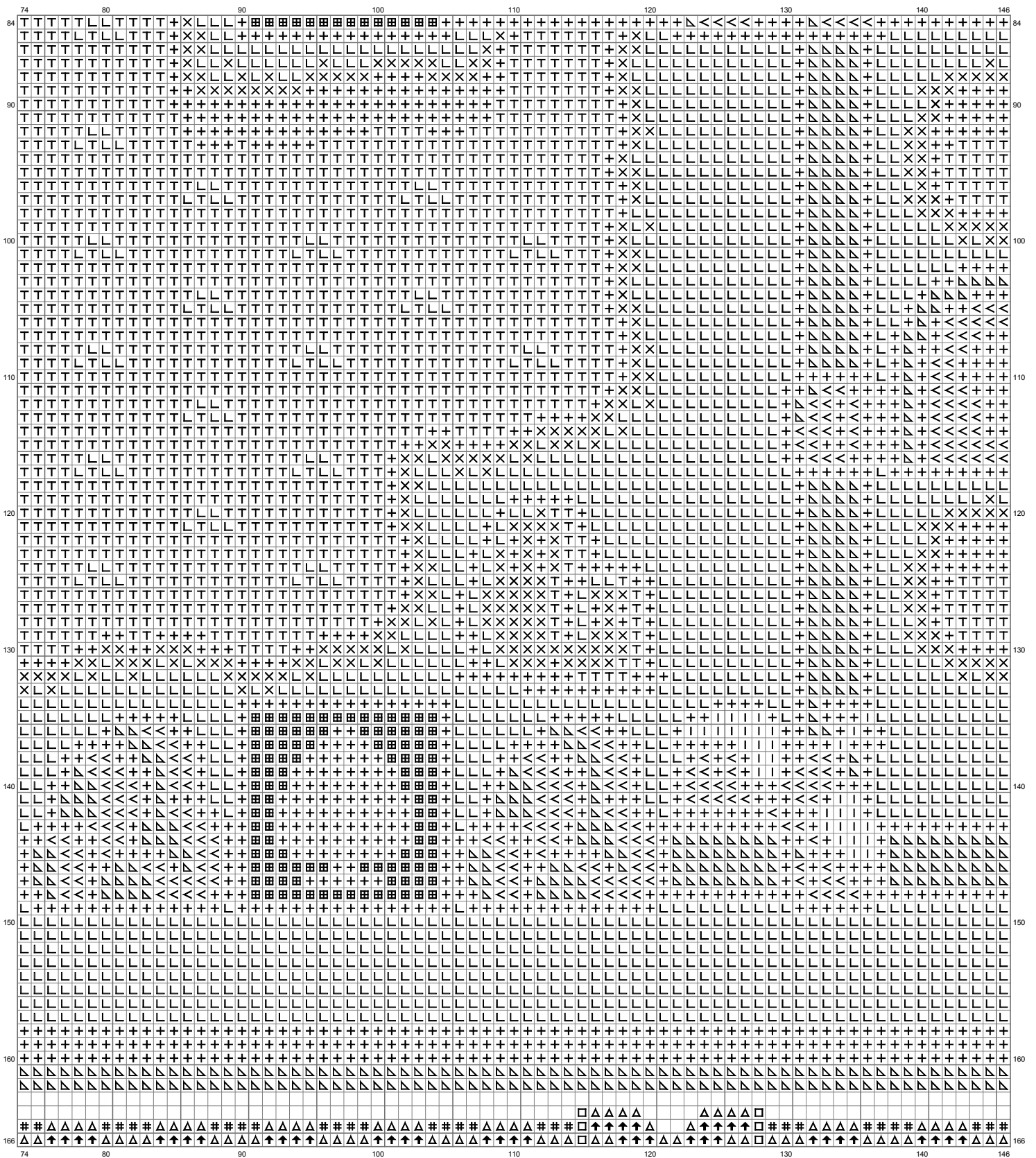

(This chart is printed using KG-Chart LE for Cross Stitch.)

# Untitled

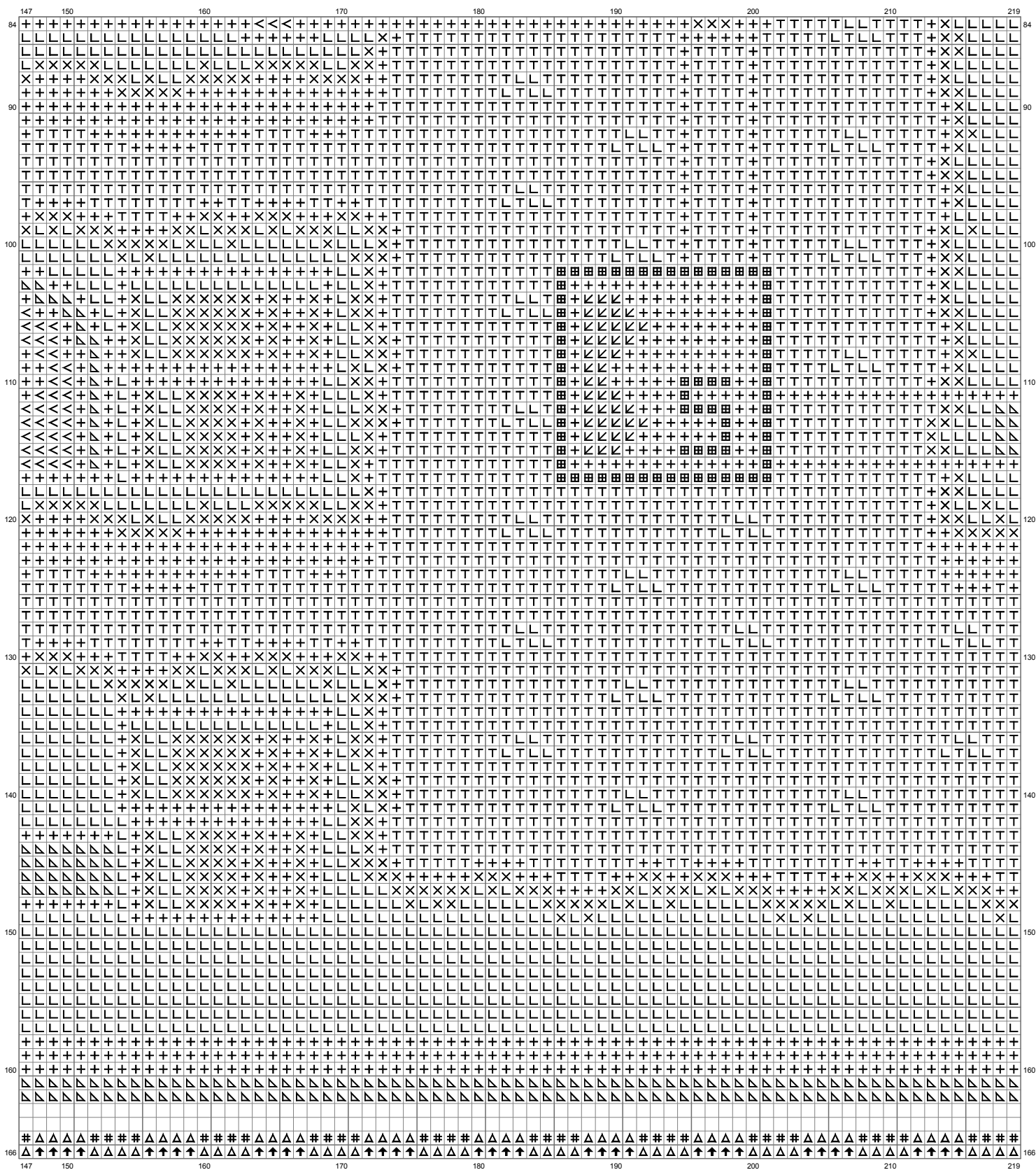

(This chart is printed using KG-Chart LE for Cross Stitch.)

# Untitled

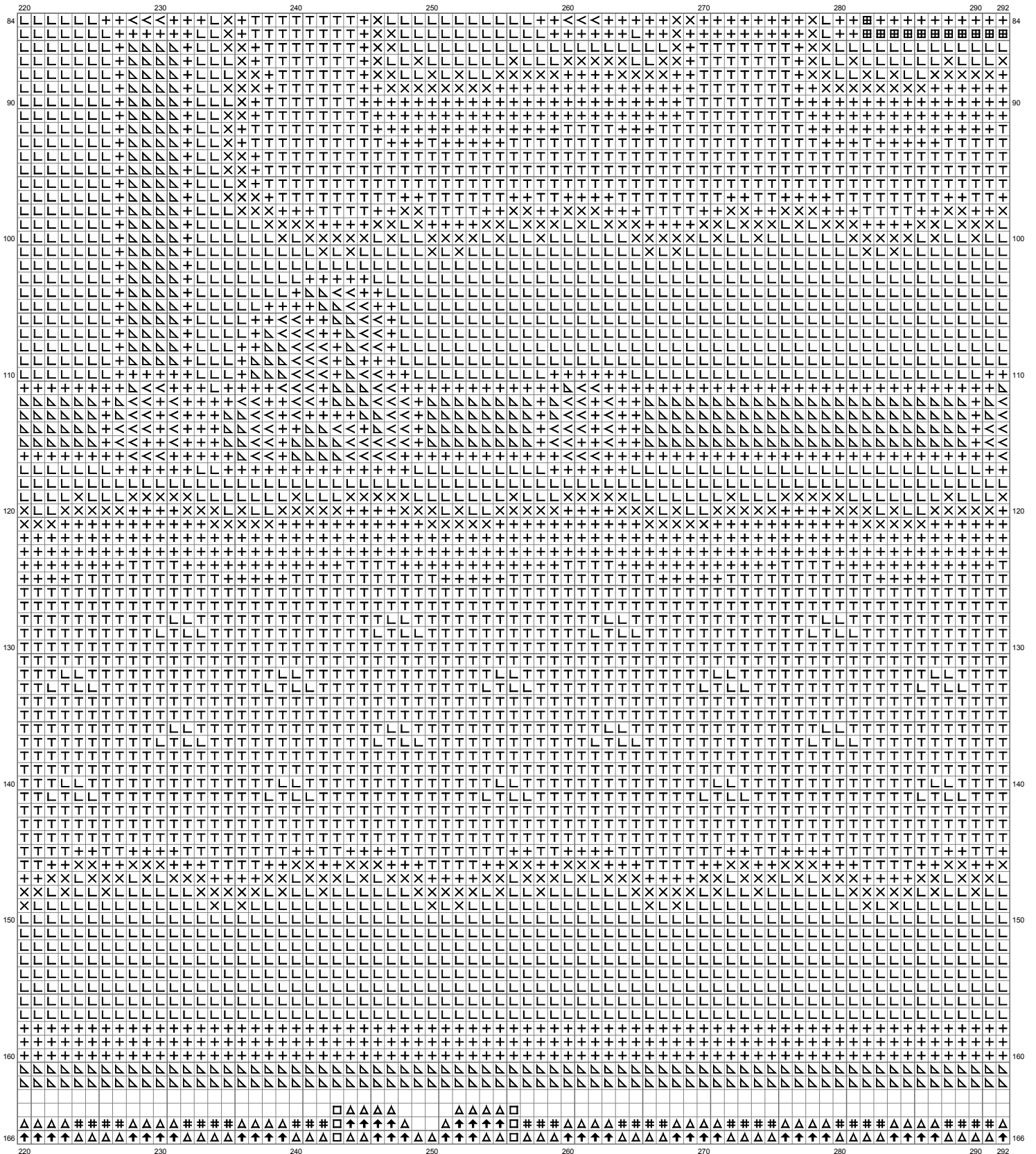

# Untitled

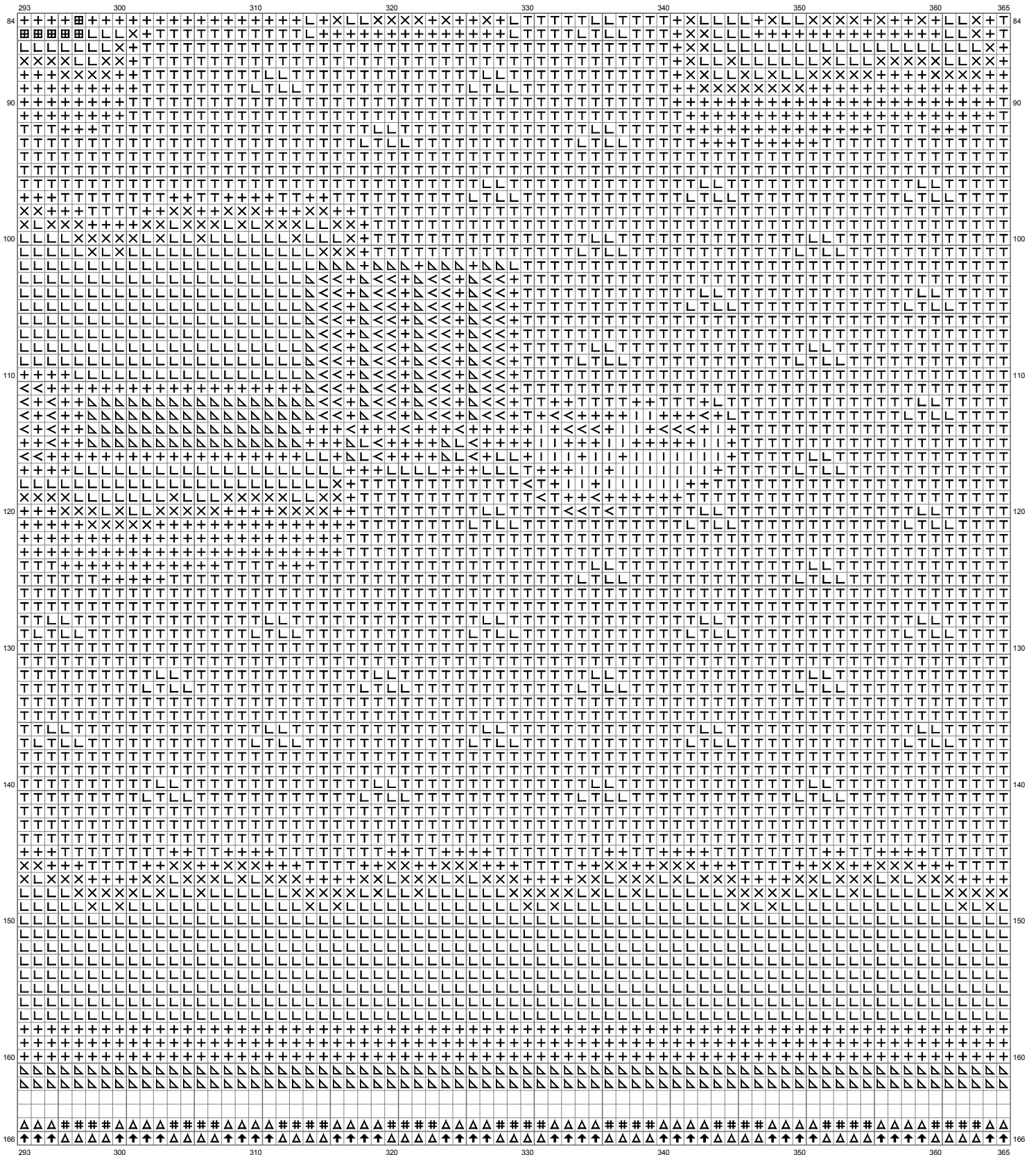



# Untitled

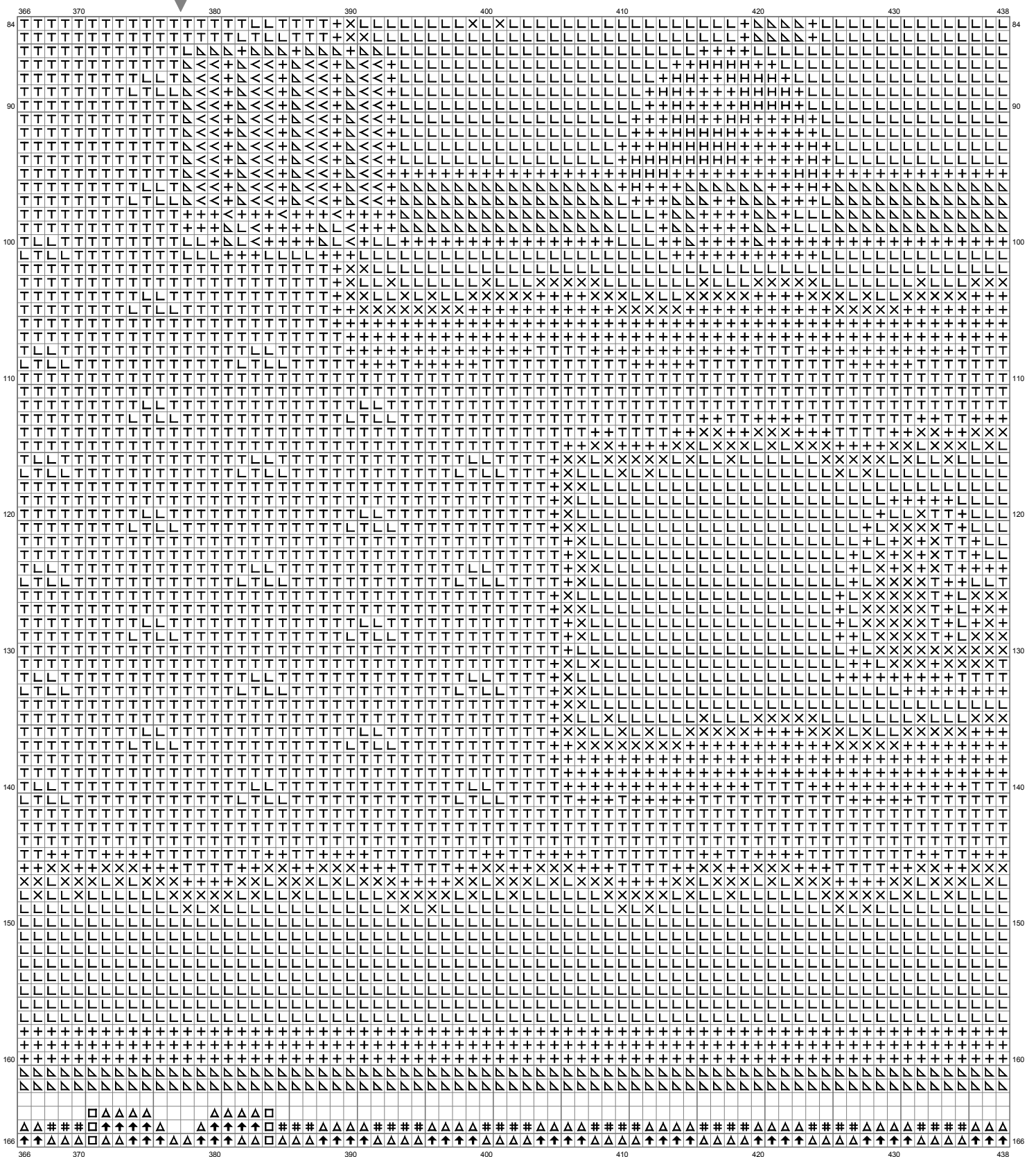

(This chart is printed using KG-Chart LE for Cross Stitch.)

# Untitled

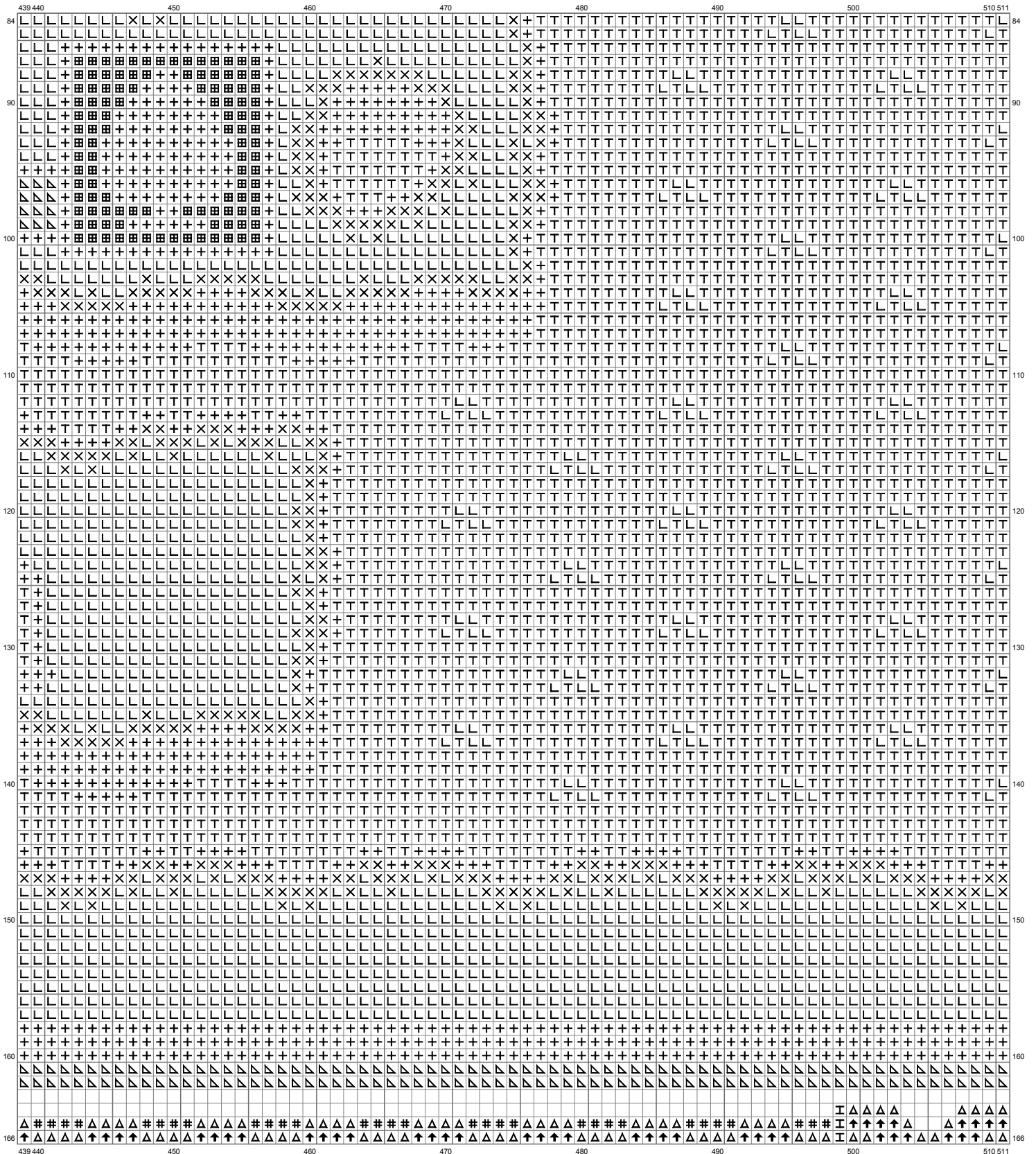

# Untitled

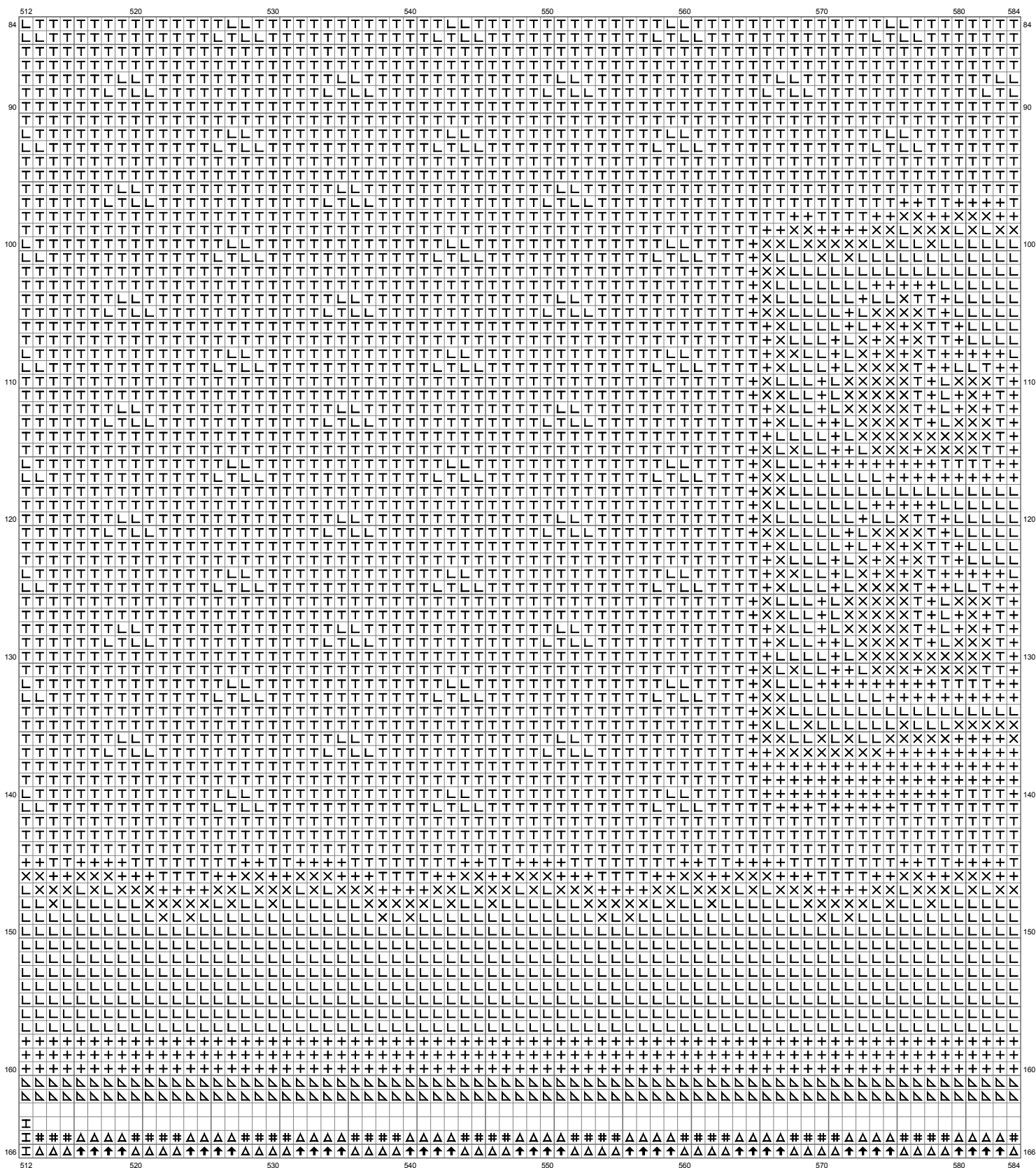

(This chart is printed using KG-Chart LE for Cross Stitch.)

# Untitled

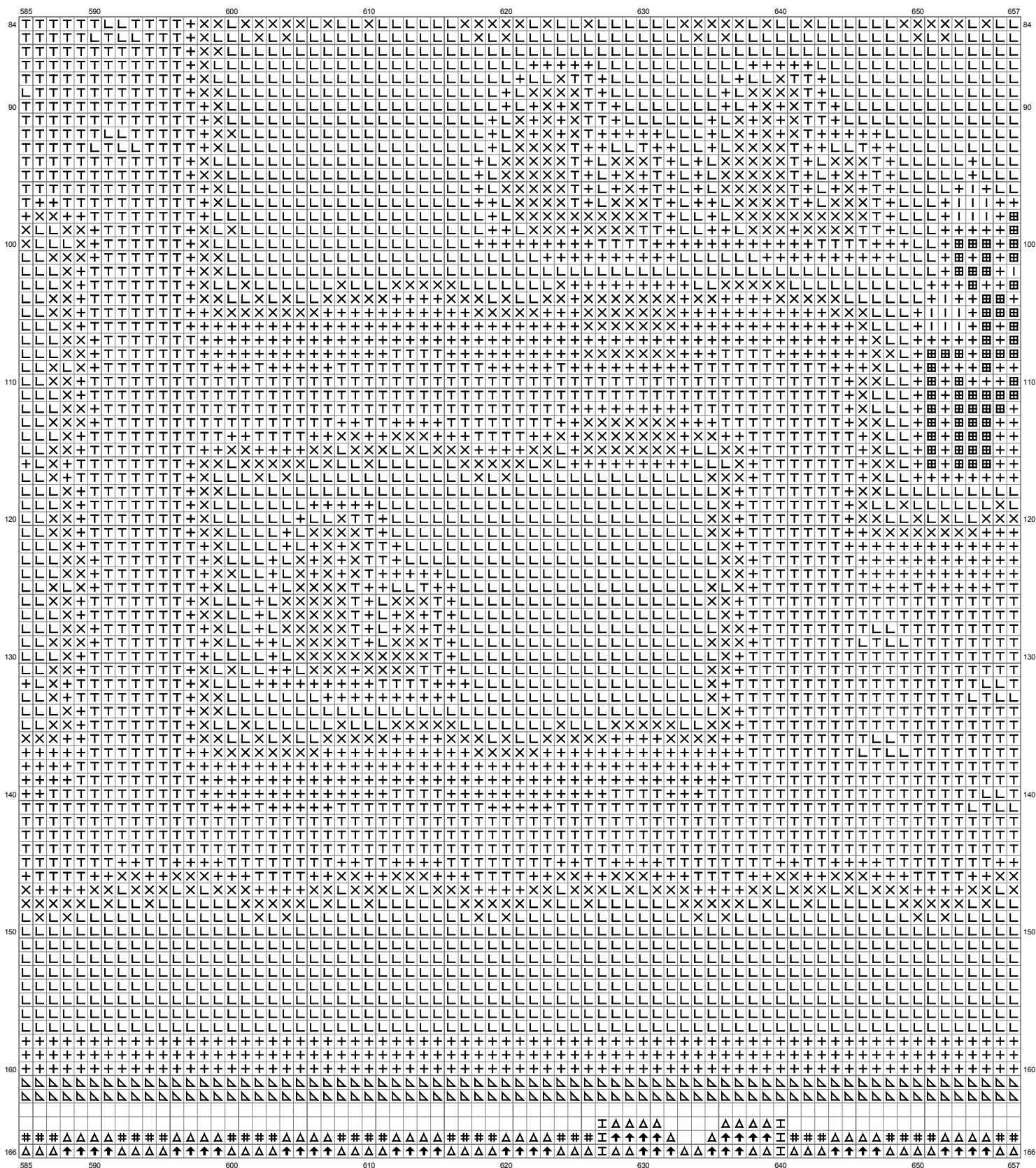

(This chart is printed using KG-Chart LE for Cross Stitch.)

# Untitled

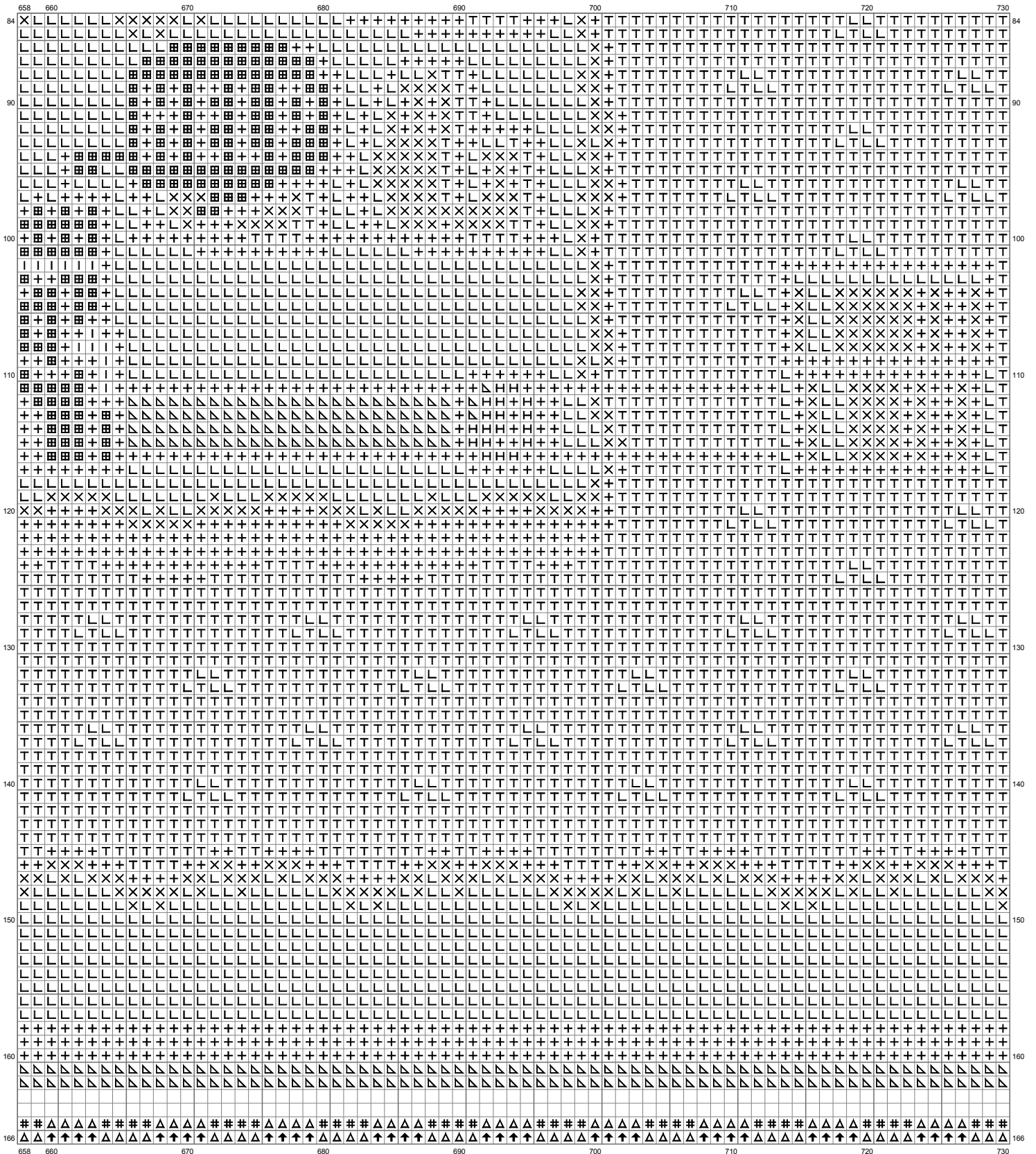

(This chart is printed using KG-Chart LE for Cross Stitch.)

# Untitled

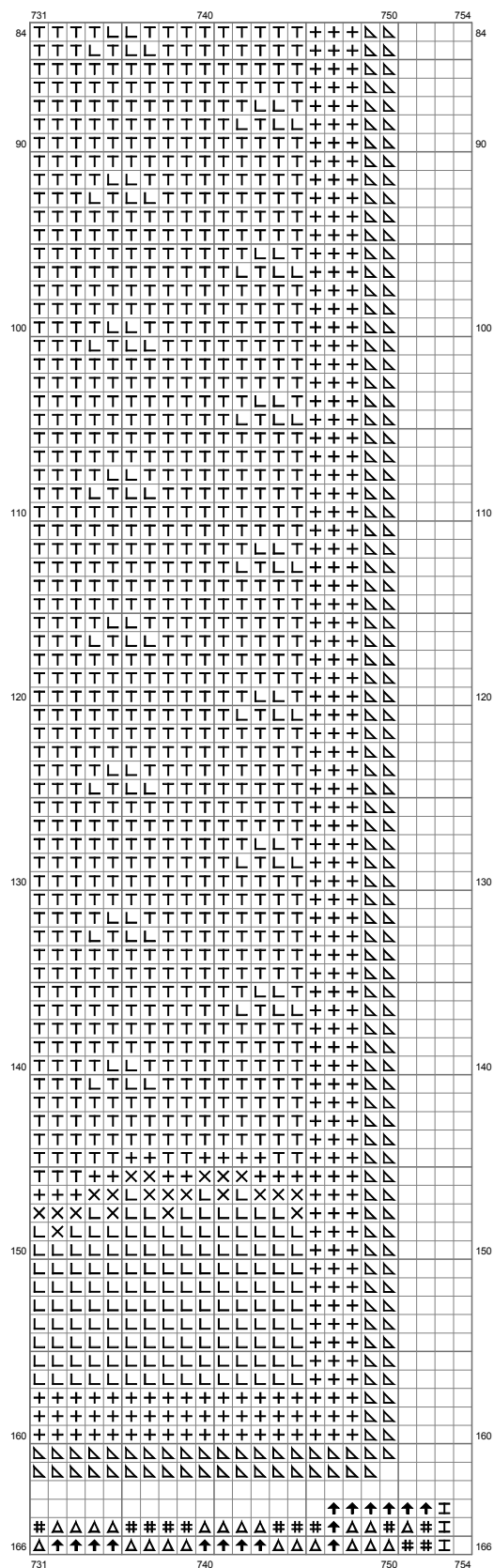

(This chart is printed using KG-Chart LE for Cross Stitch.)

# Untitled

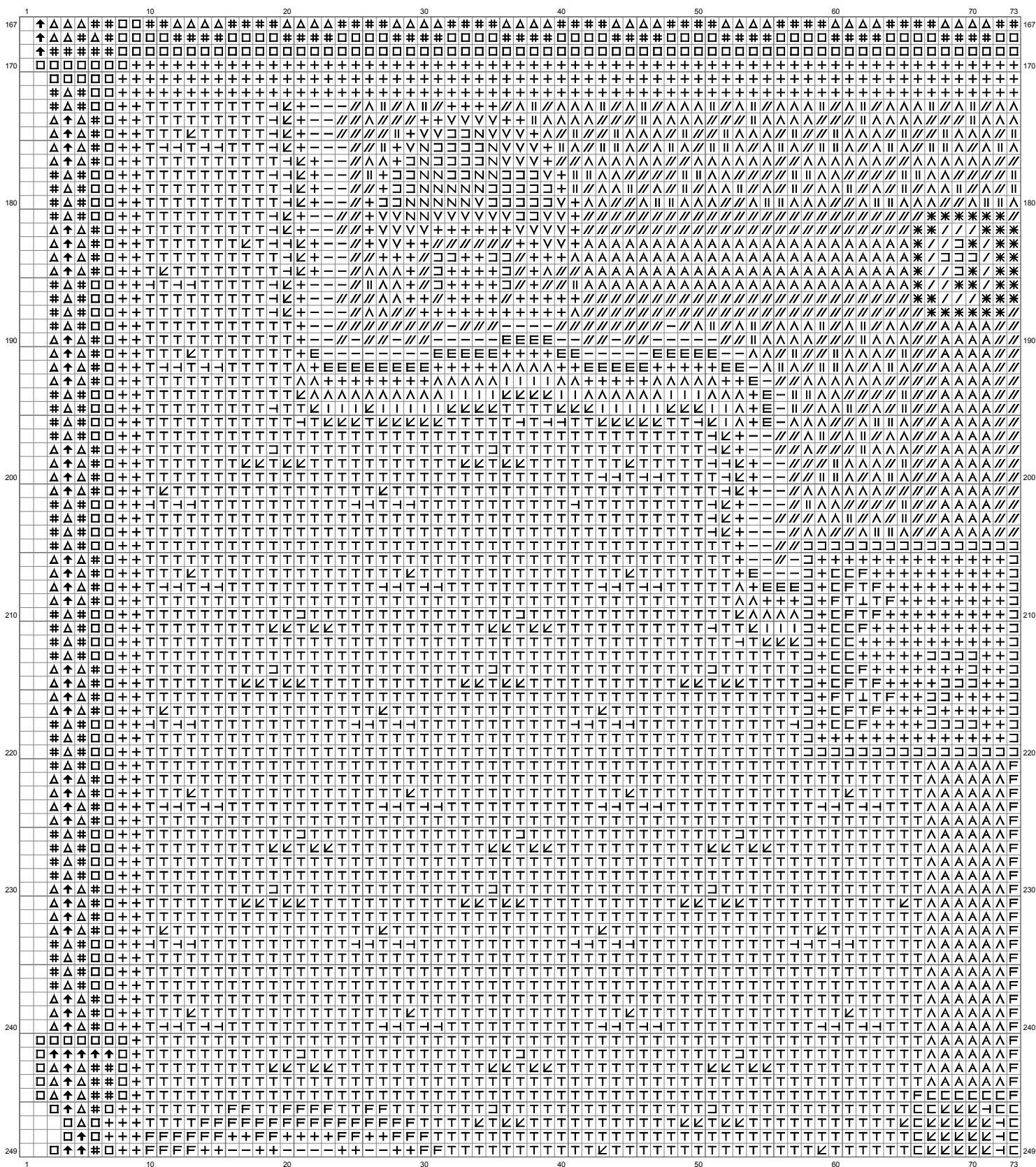

(This chart is printed using KG-Chart LE for Cross Stitch.)

# Untitled

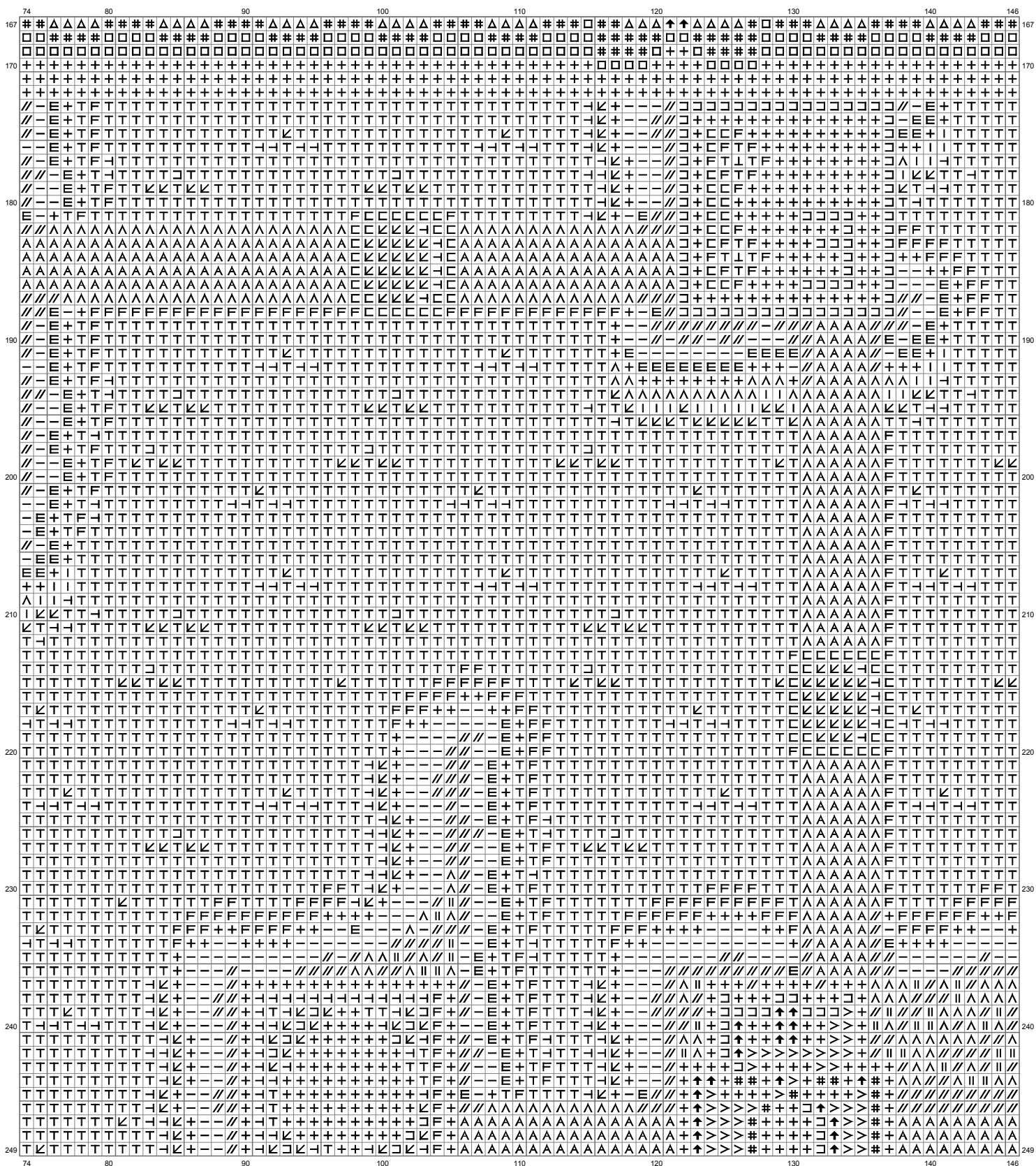

(This chart is printed using KG-Chart LE for Cross Stitch.)



# Untitled

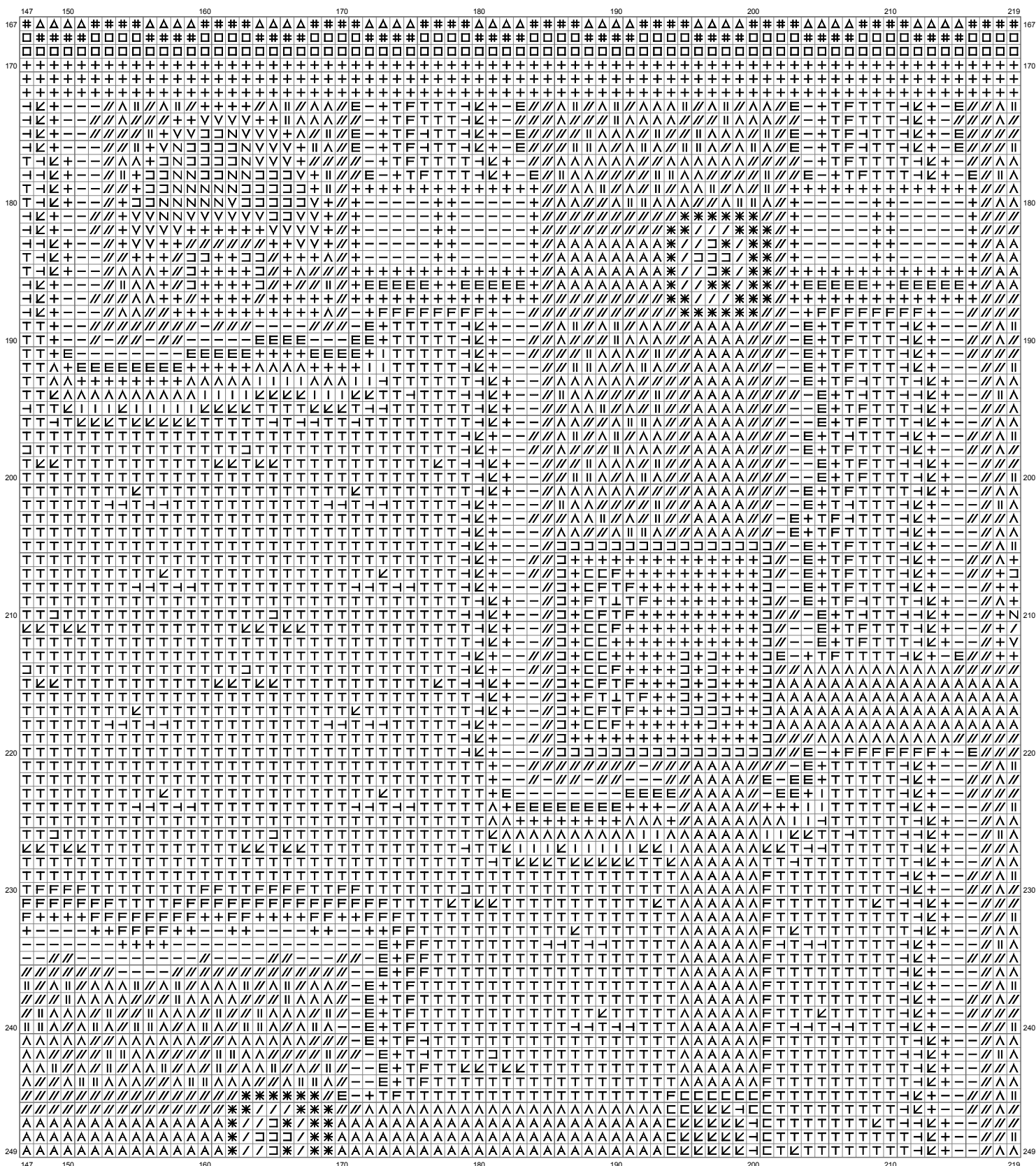

(This chart is printed using KG-Chart LE for Cross Stitch.)

# Untitled

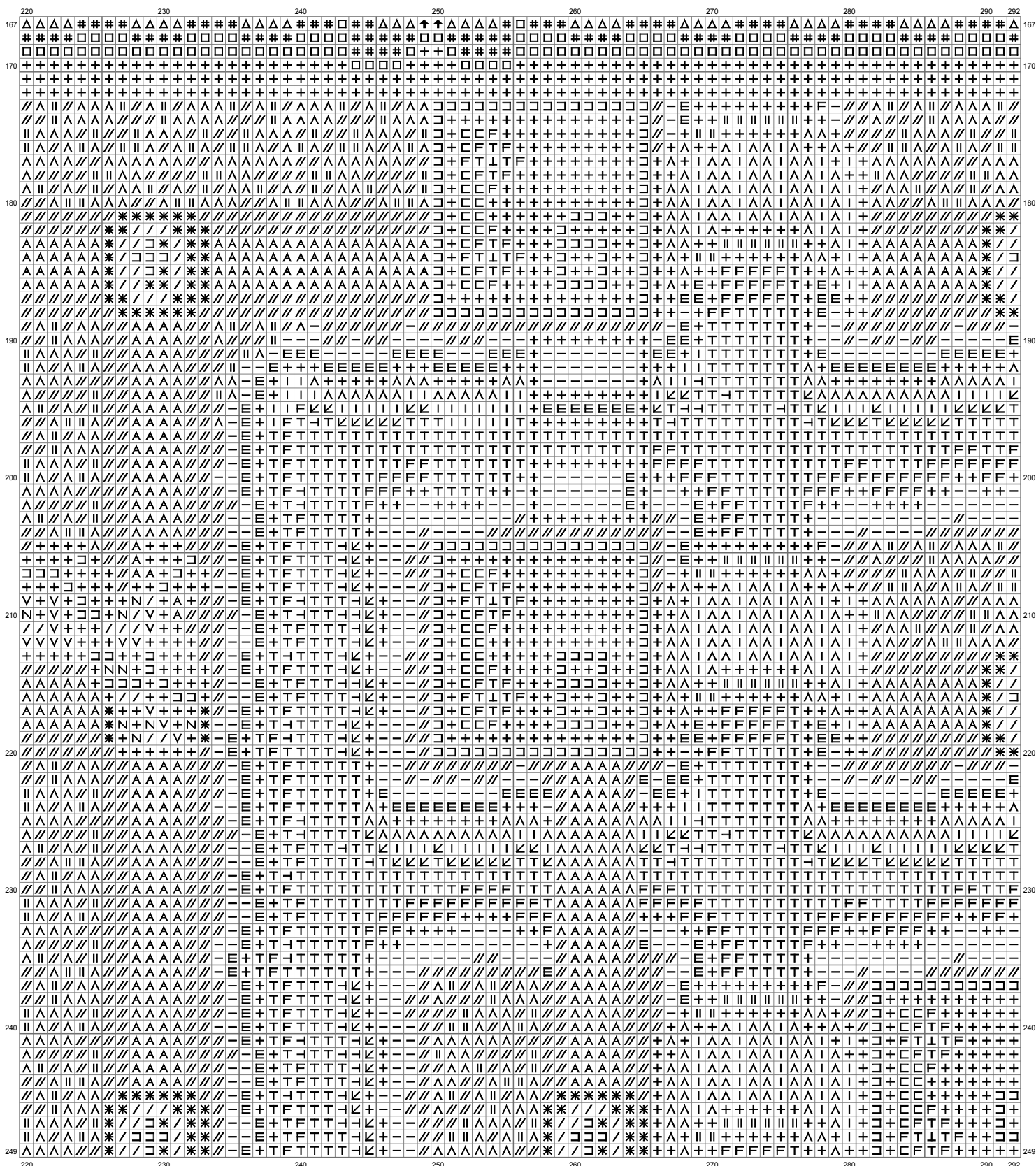

(This chart is printed using KG-Chart LE for Cross Stitch.)

# Untitled

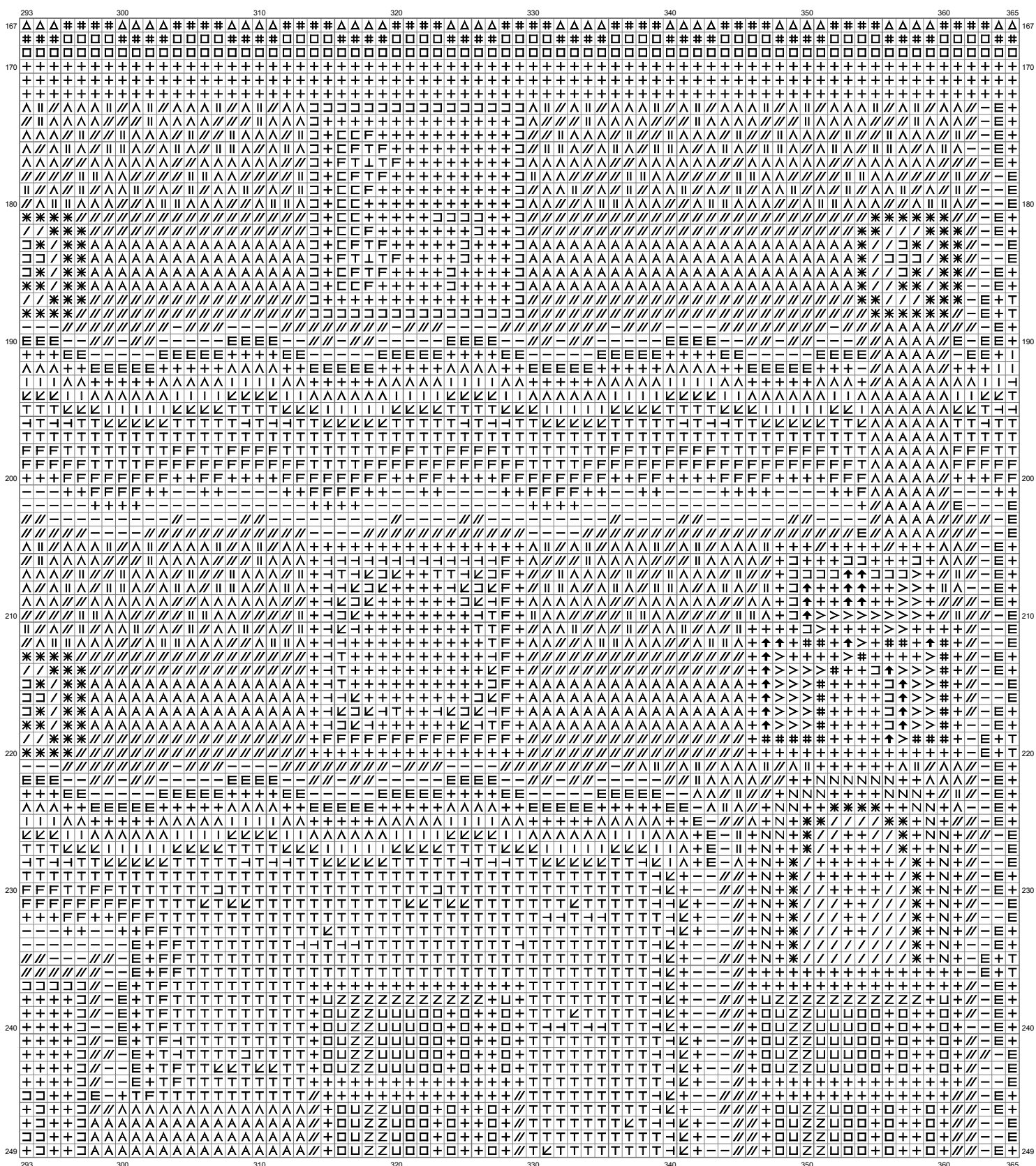

(This chart is printed using KG-Chart LE for Cross Stitch.)

# Untitled

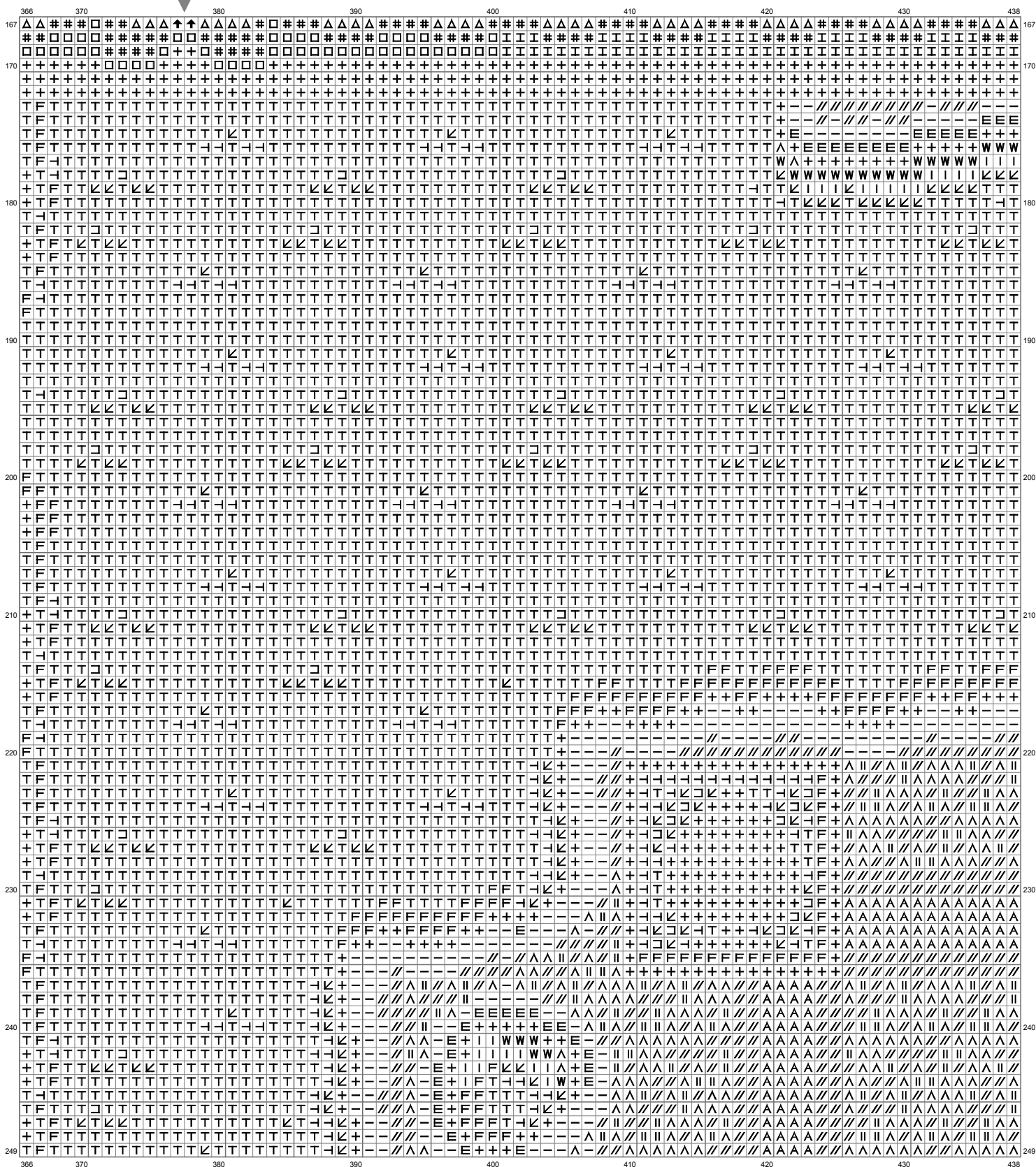

(This chart is printed using KG-Chart LE for Cross Stitch.)

# Untitled

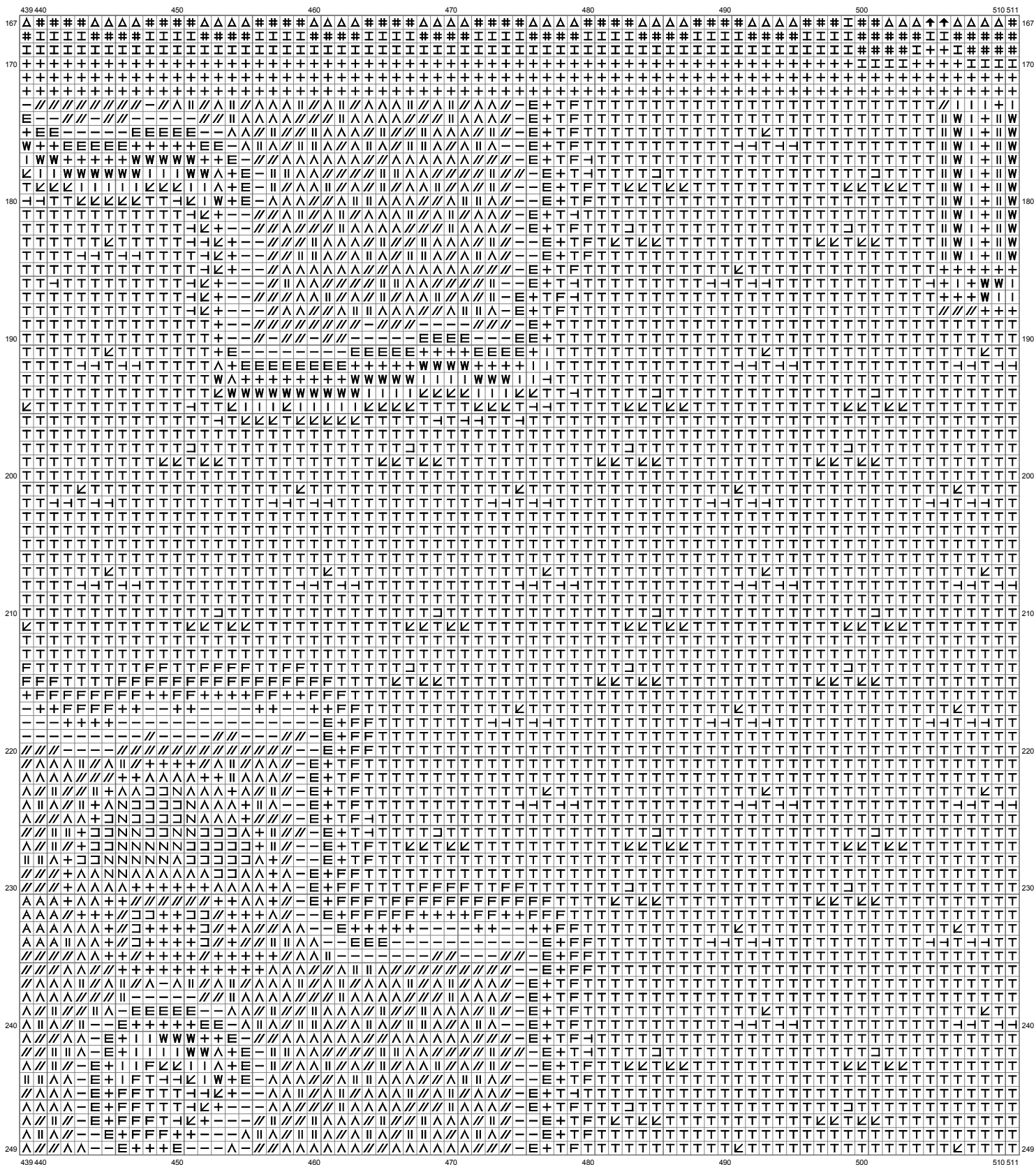

# Untitled

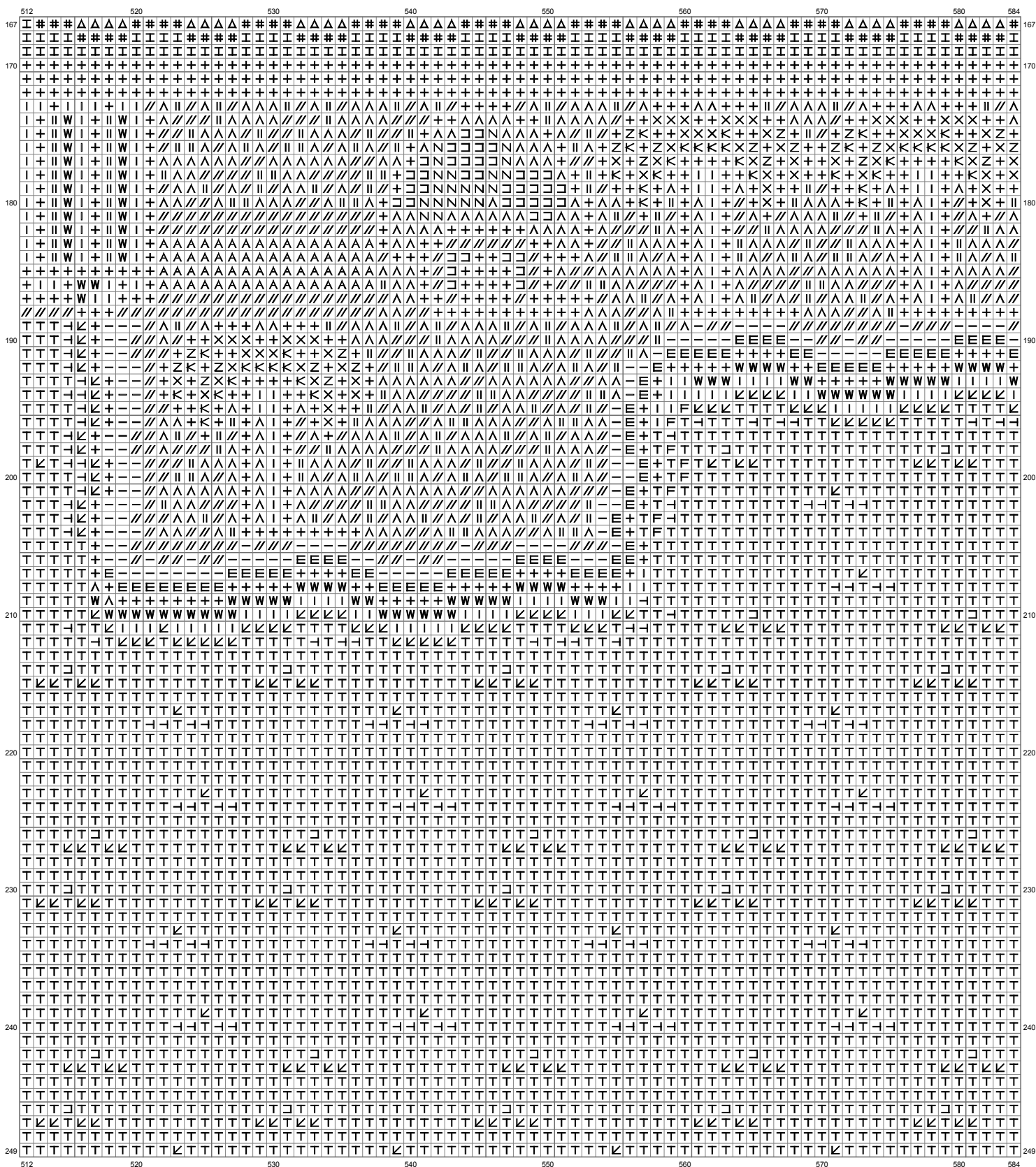

(This chart is printed using KG-Chart LE for Cross Stitch.)

# Untitled

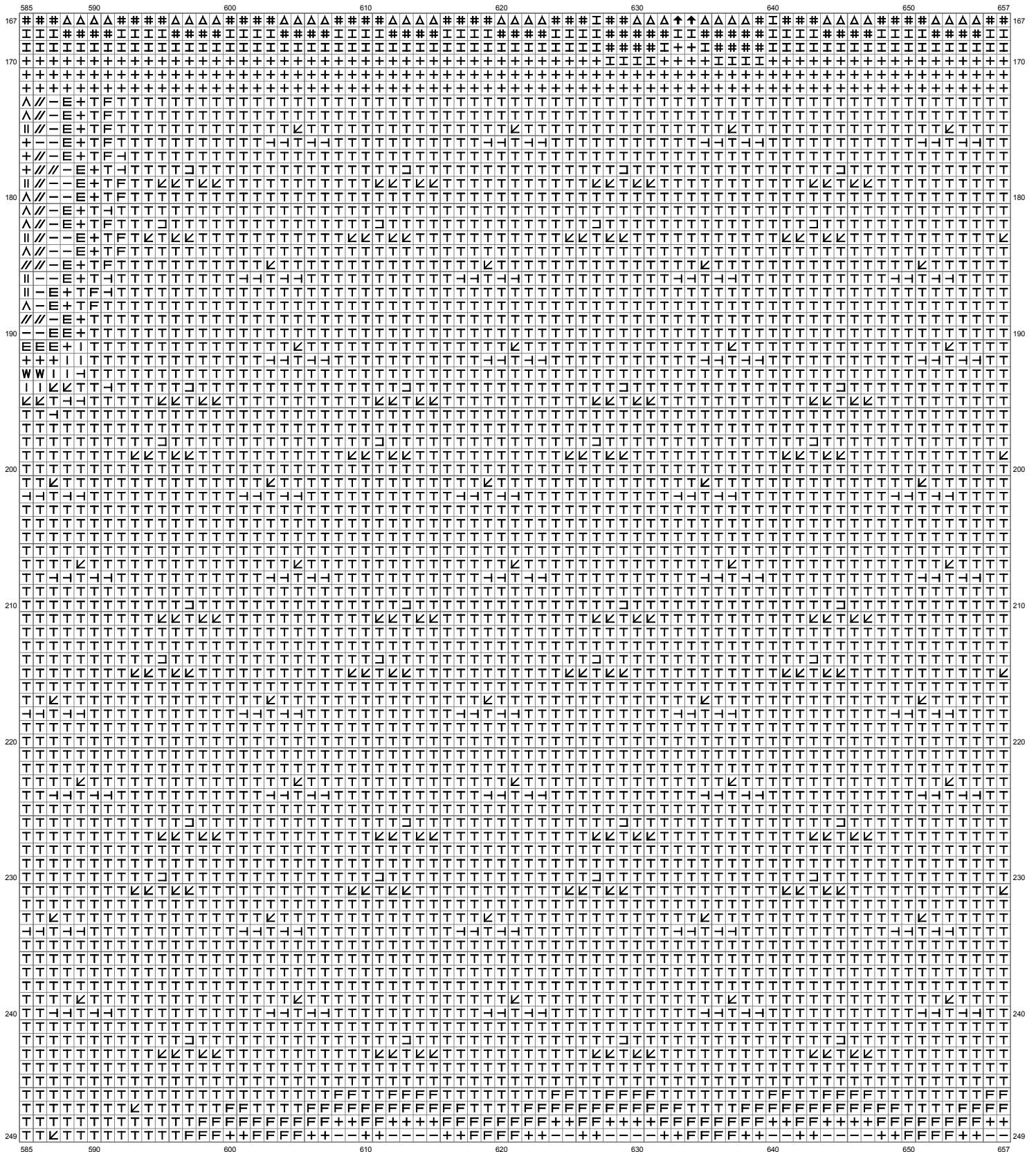

(This chart is printed using KG-Chart LE for Cross Stitch.)



# Untitled

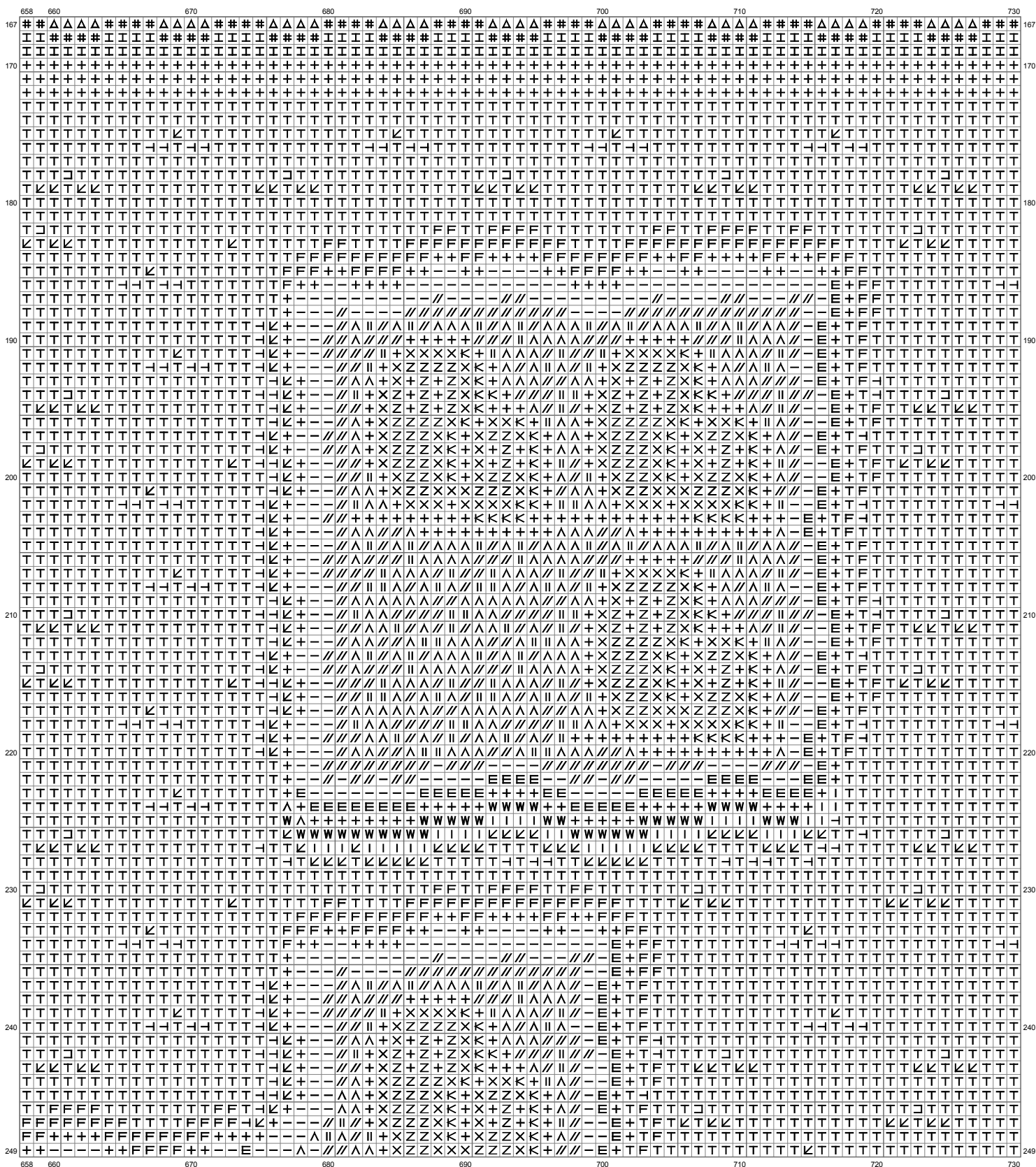



# Untitled

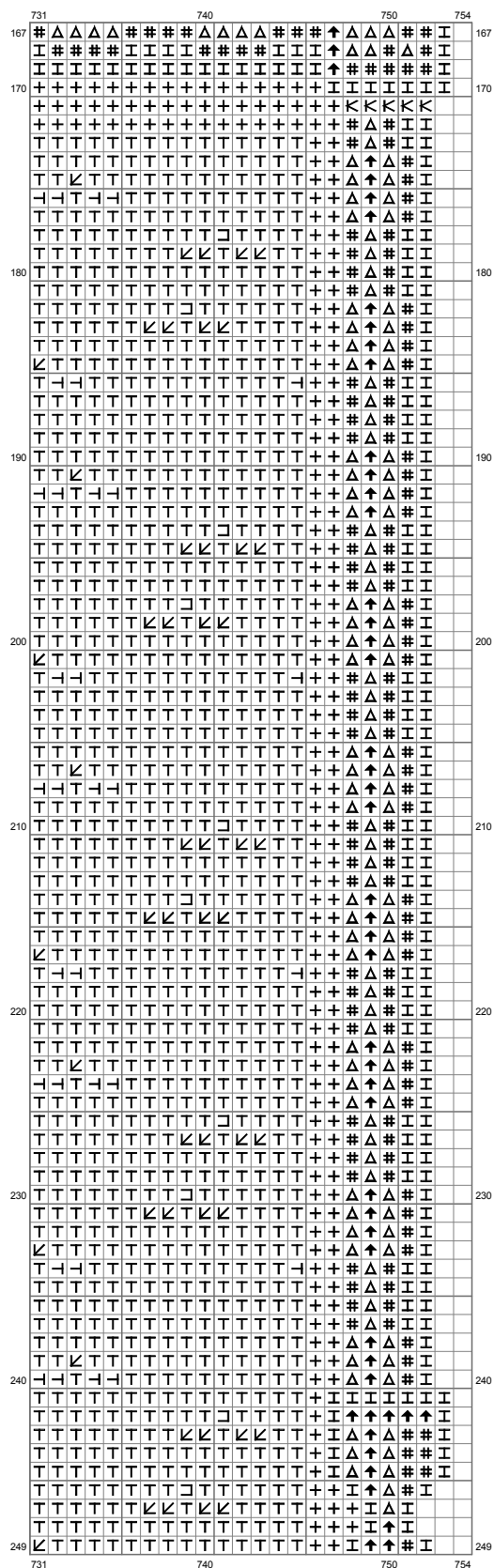

(This chart is printed using KG-Chart LE for Cross Stitch.)

# Untitled

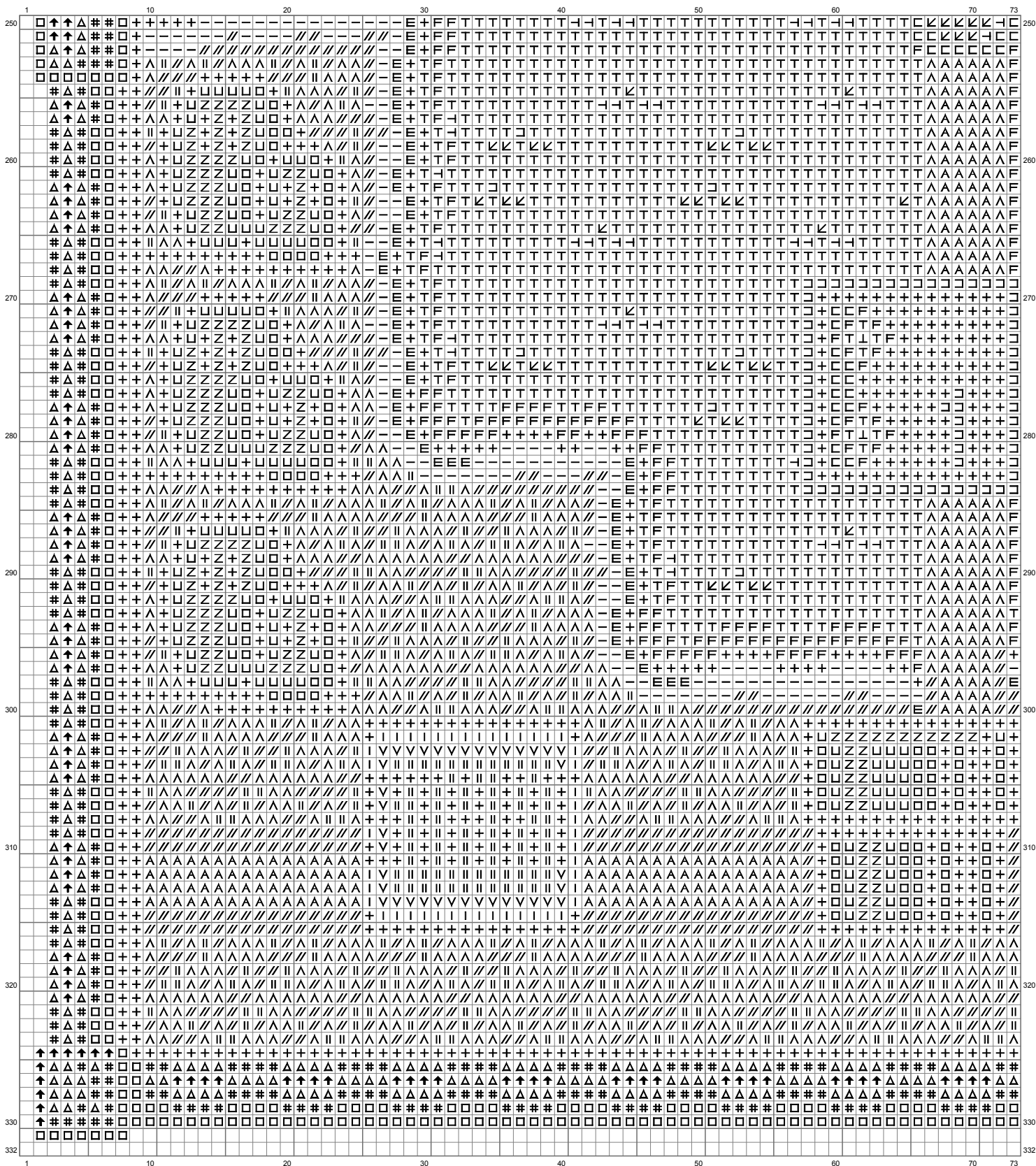

(This chart is printed using KG-Chart LE for Cross Stitch.)

# Untitled

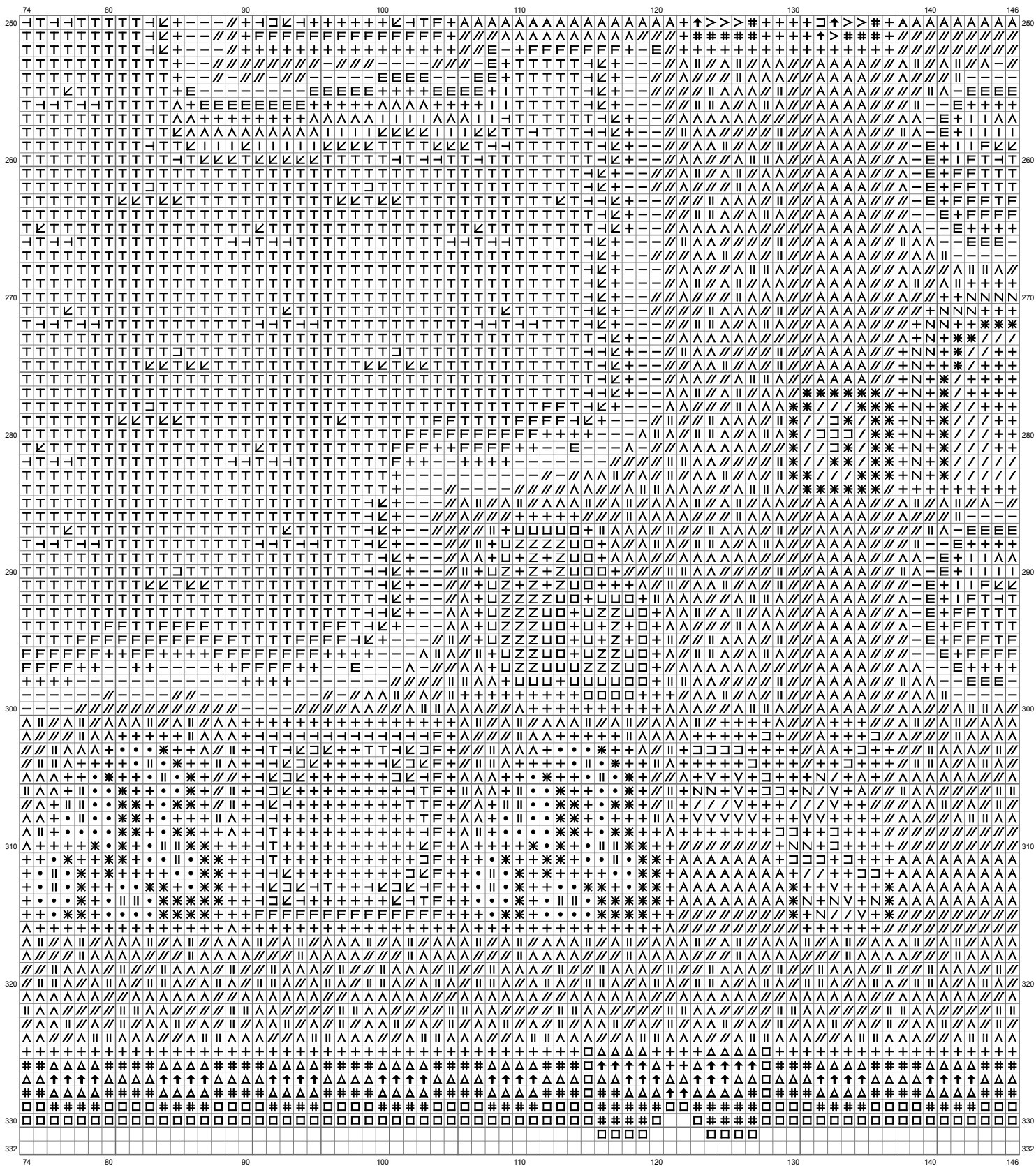

# Untitled

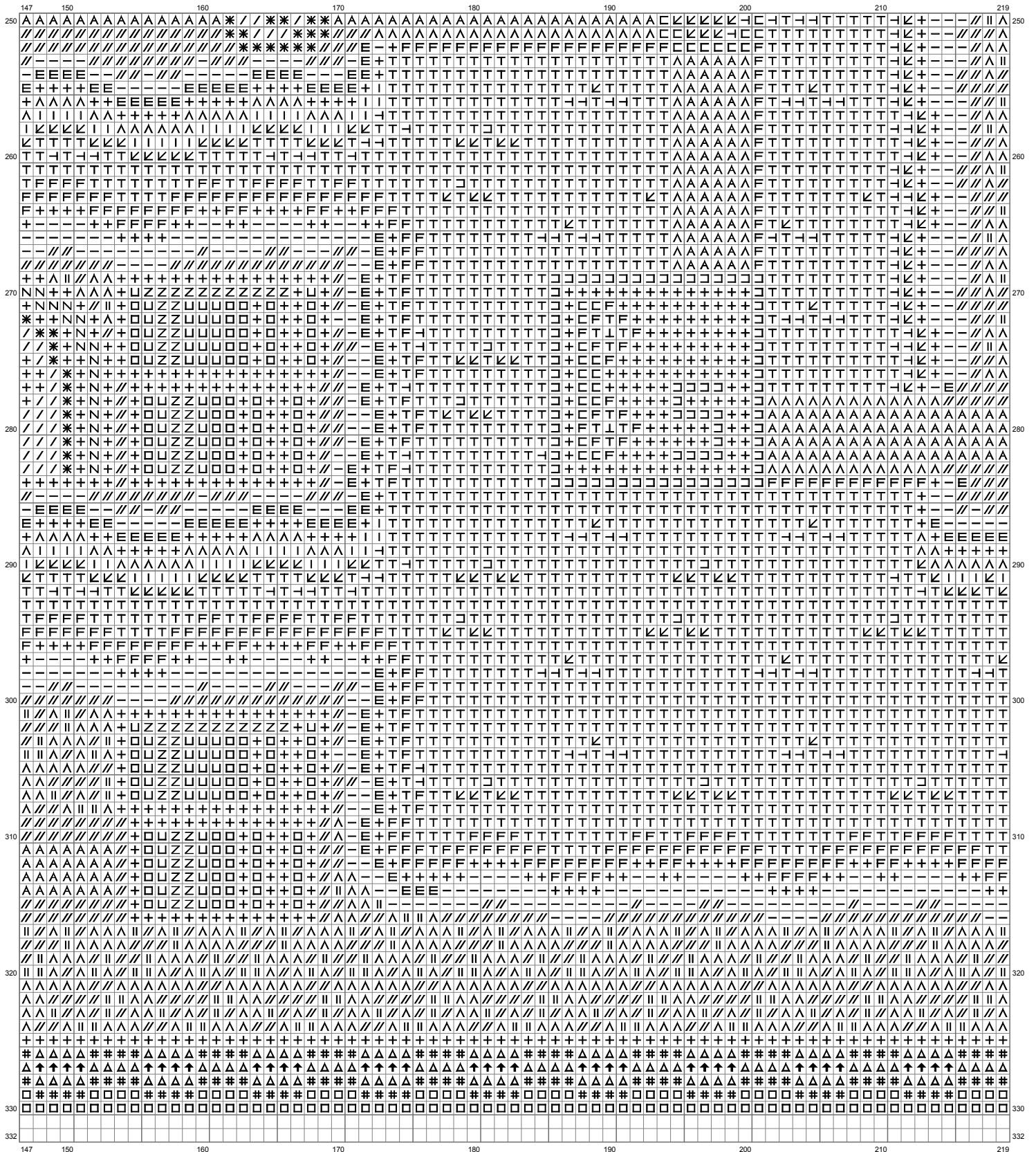

# Untitled

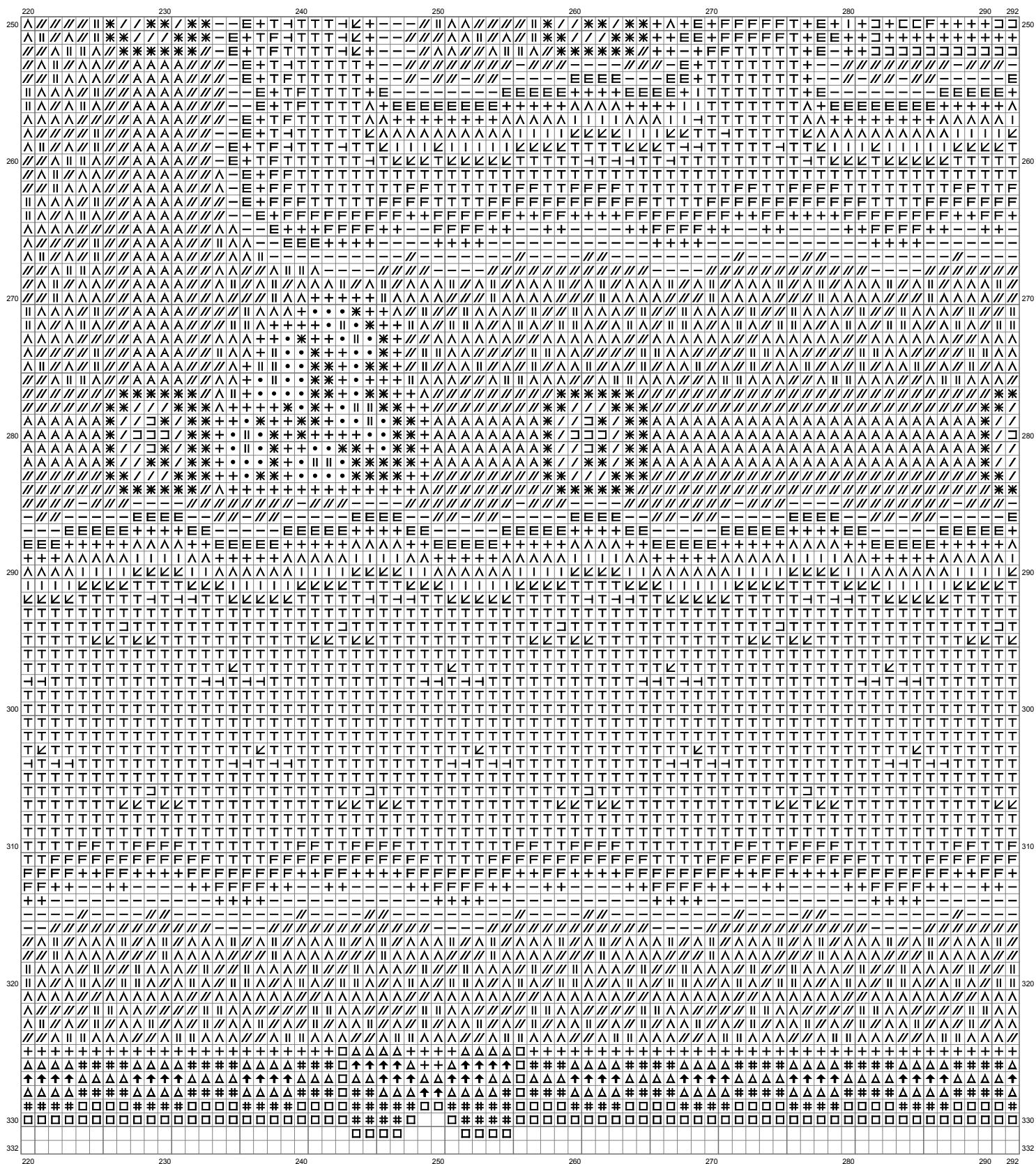

(This chart is printed using KG-Chart LE for Cross Stitch.)

# Untitled

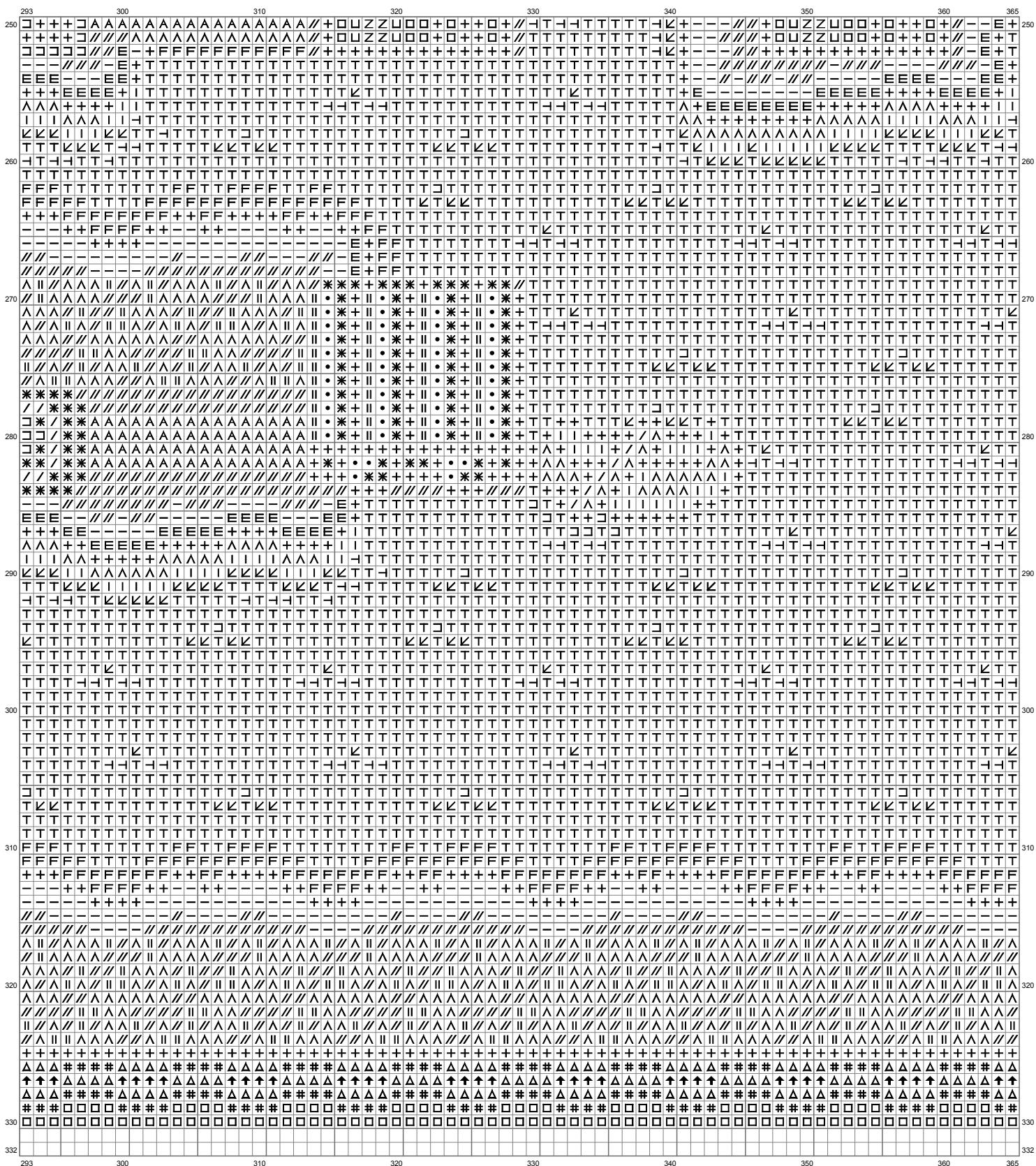

# Untitled

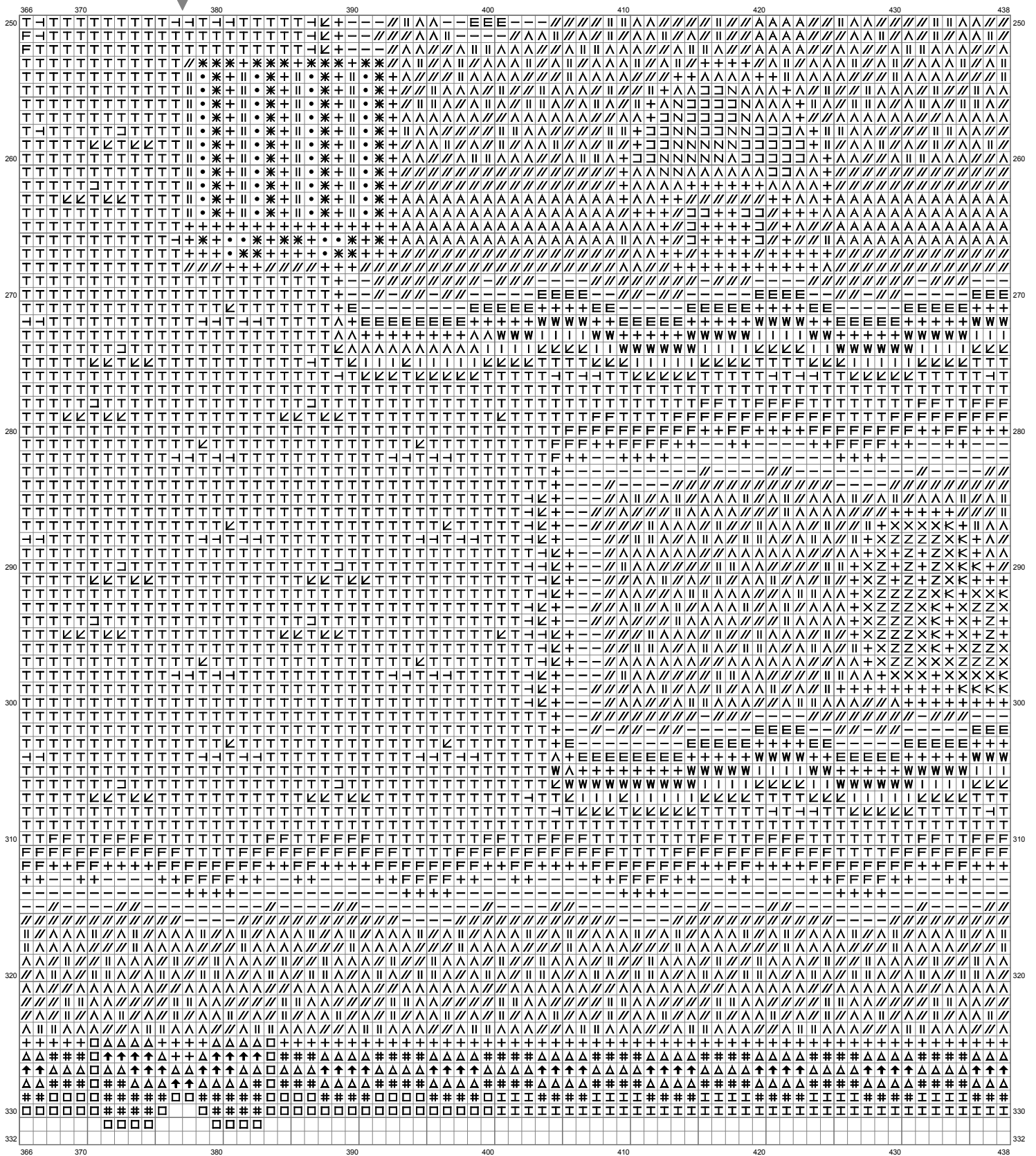

(This chart is printed using KG-Chart LE for Cross Stitch.)



# Untitled

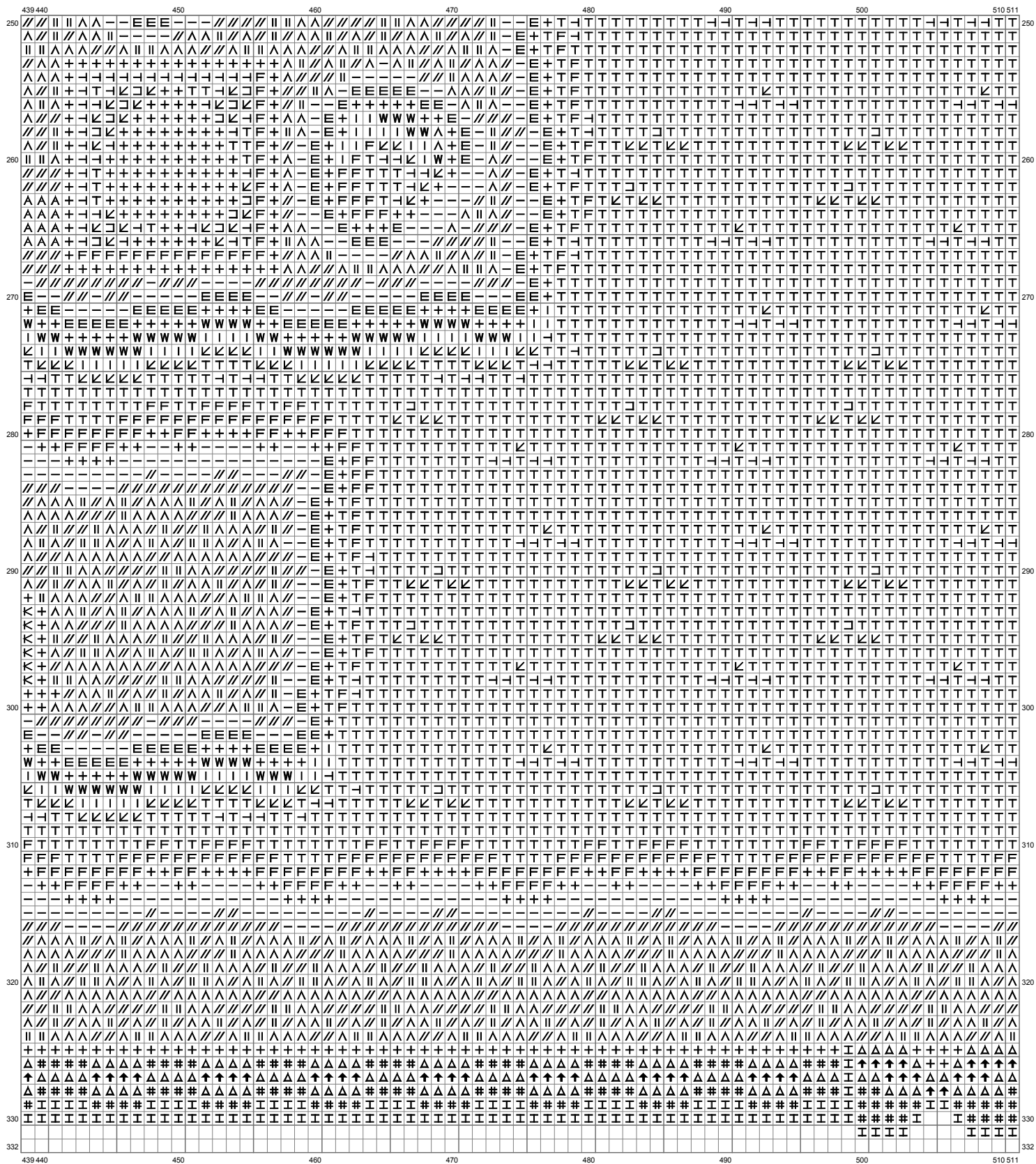

(This chart is printed using KG-Chart LE for Cross Stitch.)



# Untitled

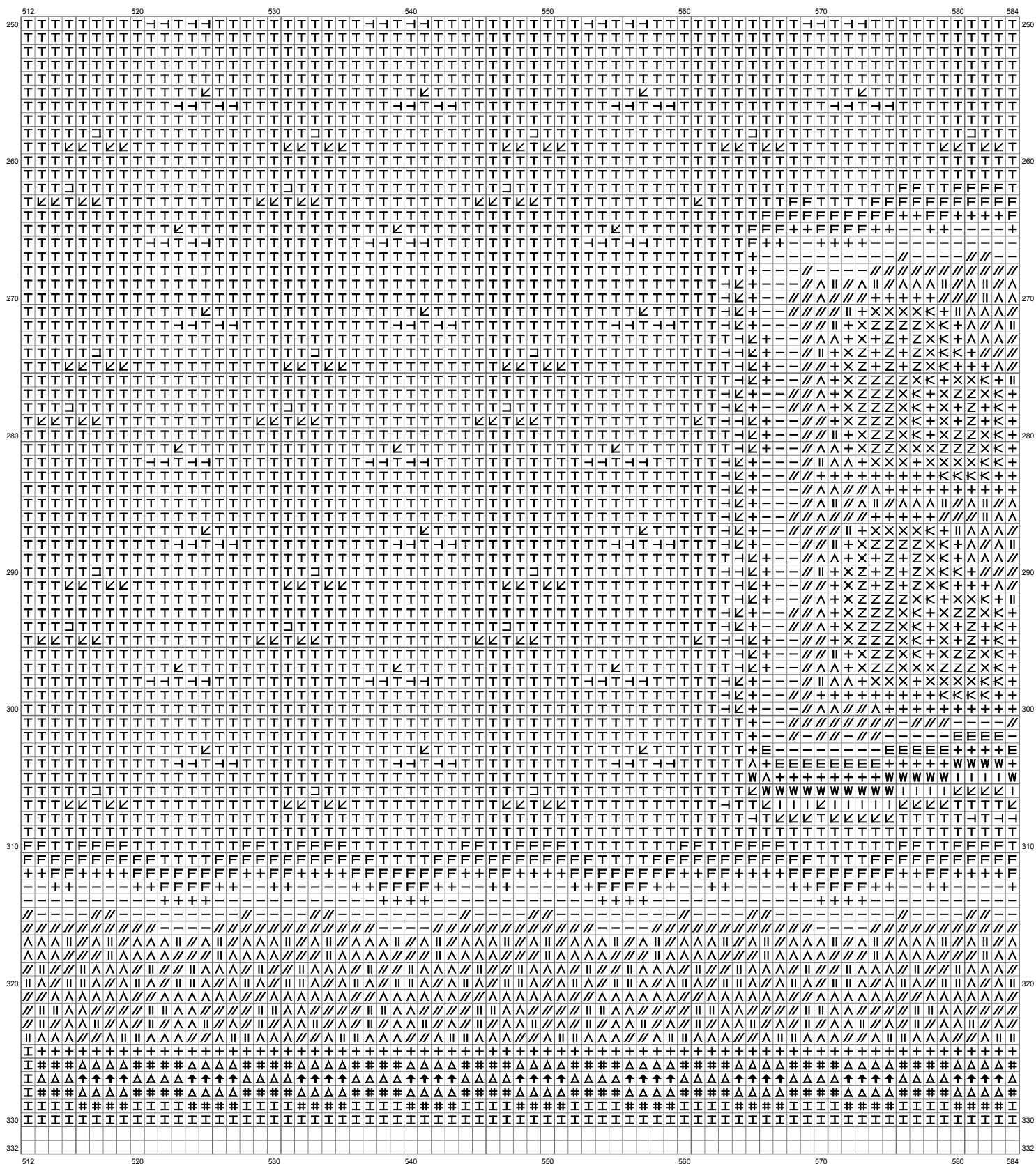

# Untitled

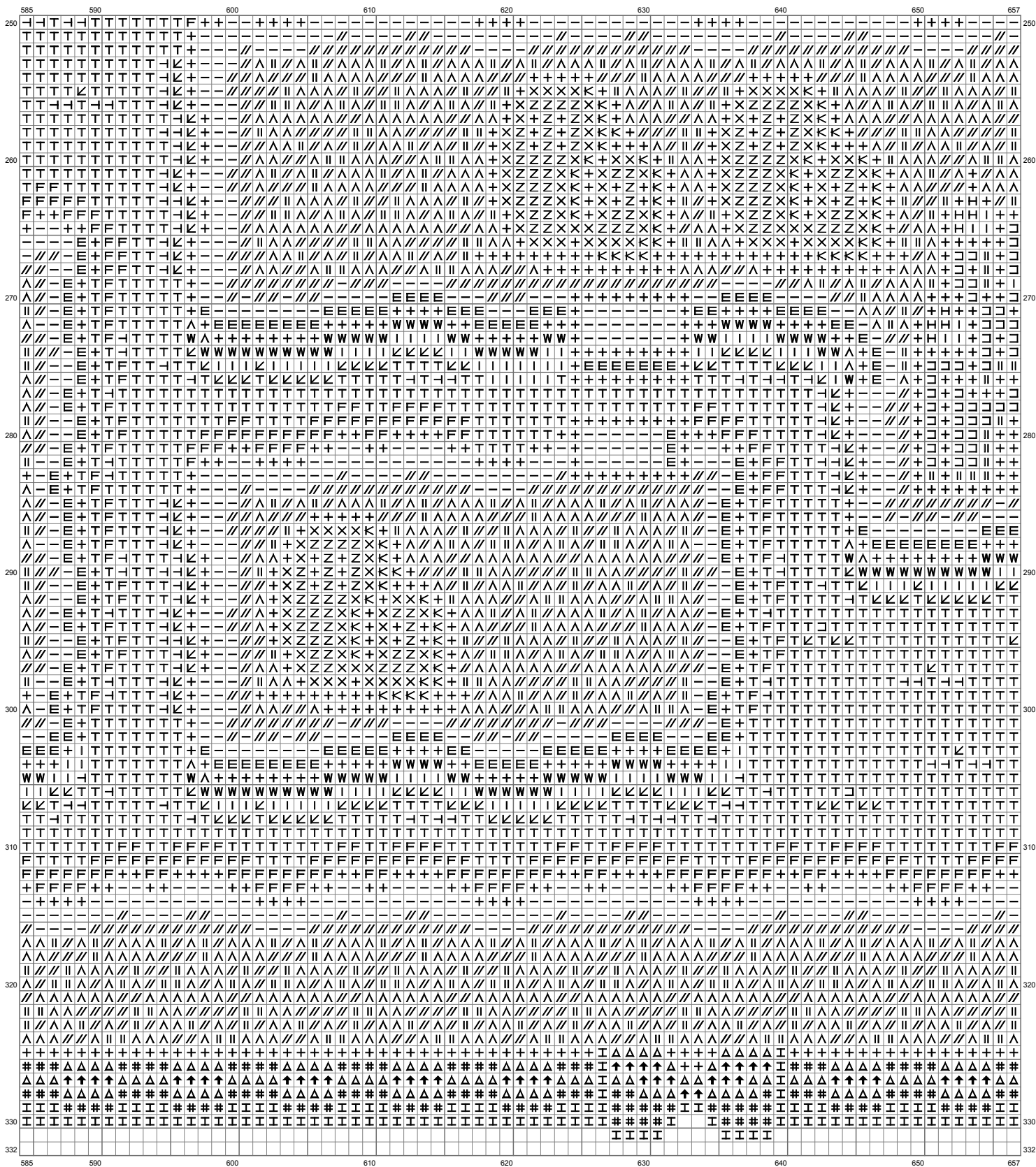

(This chart is printed using KG-Chart LE for Cross Stitch.)

# Untitled

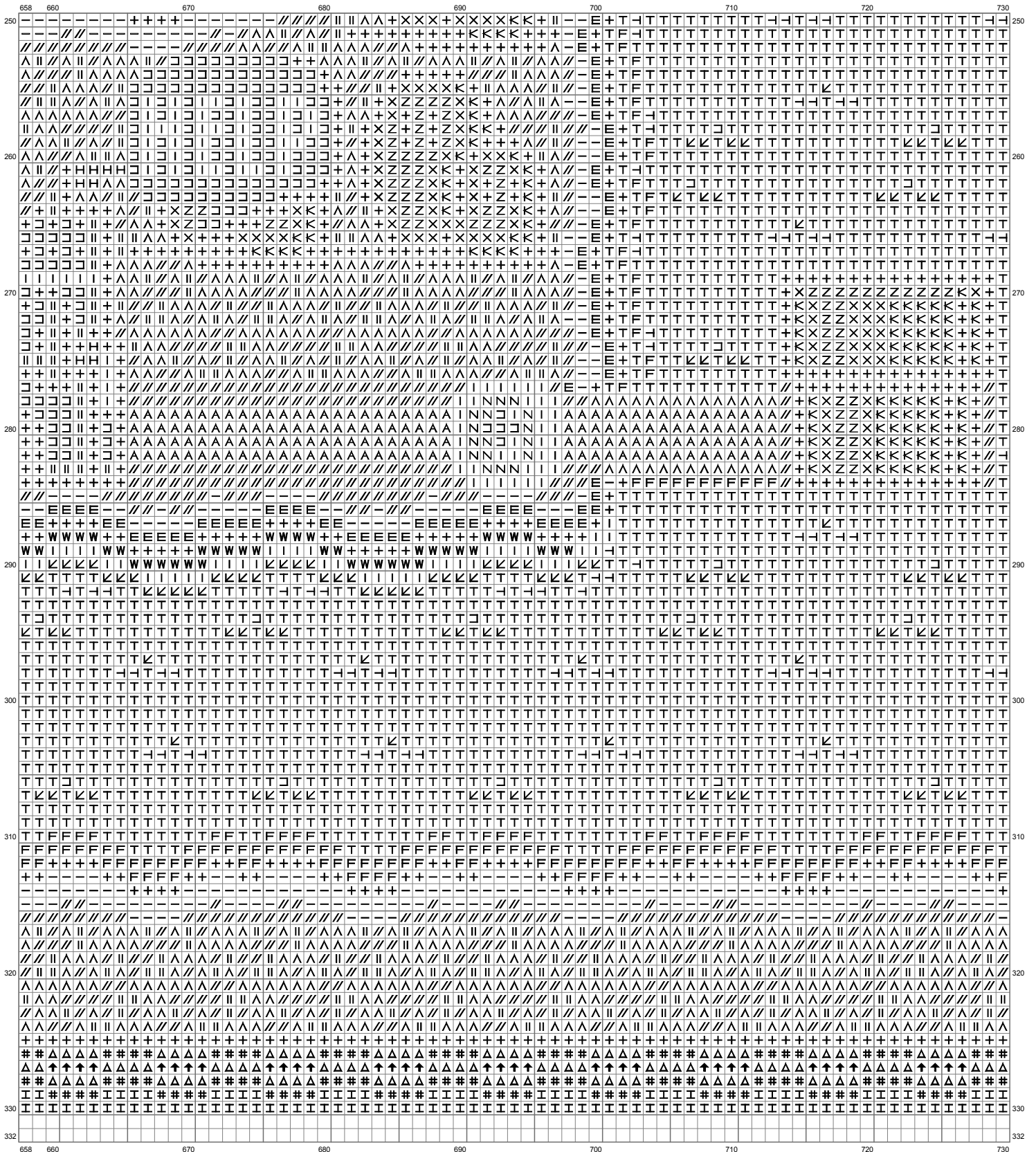

(This chart is printed using KG-Chart LE for Cross Stitch.)

# Untitled

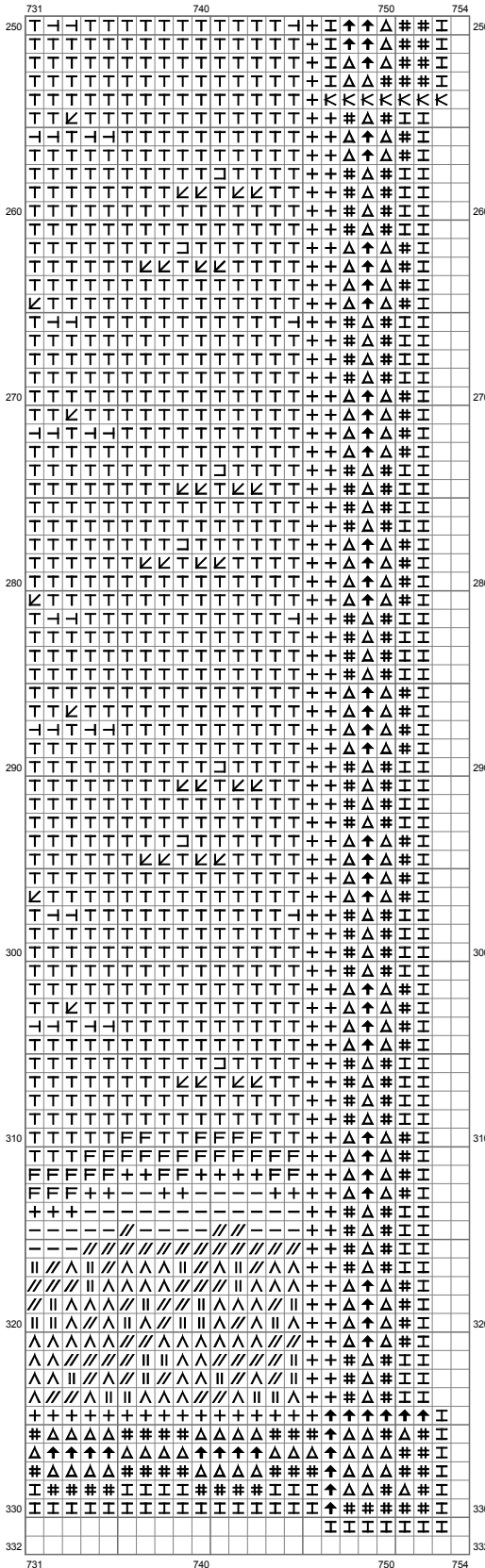

(This chart is printed using KG-Chart LE for Cross Stitch.

# Untitled

Stitch Count:754w x 332h





































Cloth:Aida Cloth's Color:White

Finished Size:212.79 cm x 93.69 cm (18 ct./inch)

Total 36 Colors

## Color Table (DMC)

### Cross Stitch

	310	(35094 ct)		307	(3402 ct)
	910	(1878 ct)		3842	(256 ct)
	904	(1851 ct)		3843	(3935 ct)
	912	(6389 ct)		3845	(101612 ct)
	906	(8034 ct)		156	(18 ct)
	829	(830 ct)		813	(2621 ct)
	918	(1561 ct)		563	(2712 ct)
	502	(2776 ct)		3022	(96 ct)
	3829	(247 ct)		3771	(6372 ct)
	946	(195 ct)		738	(27925 ct)
	782	(9035 ct)		827	(3763 ct)
	3820	(3968 ct)		3752	(1082 ct)
	742	(1147 ct)		3865	(1632 ct)
	470	(338 ct)		B5200	(1587 ct)
	3852	(355 ct)		741	(292 ct)
	907	(797 ct)		987	(1322 ct)
	972	(222 ct)		986	(393 ct)
	3822	(11218 ct)		975	(531 ct)