

ESM Part K

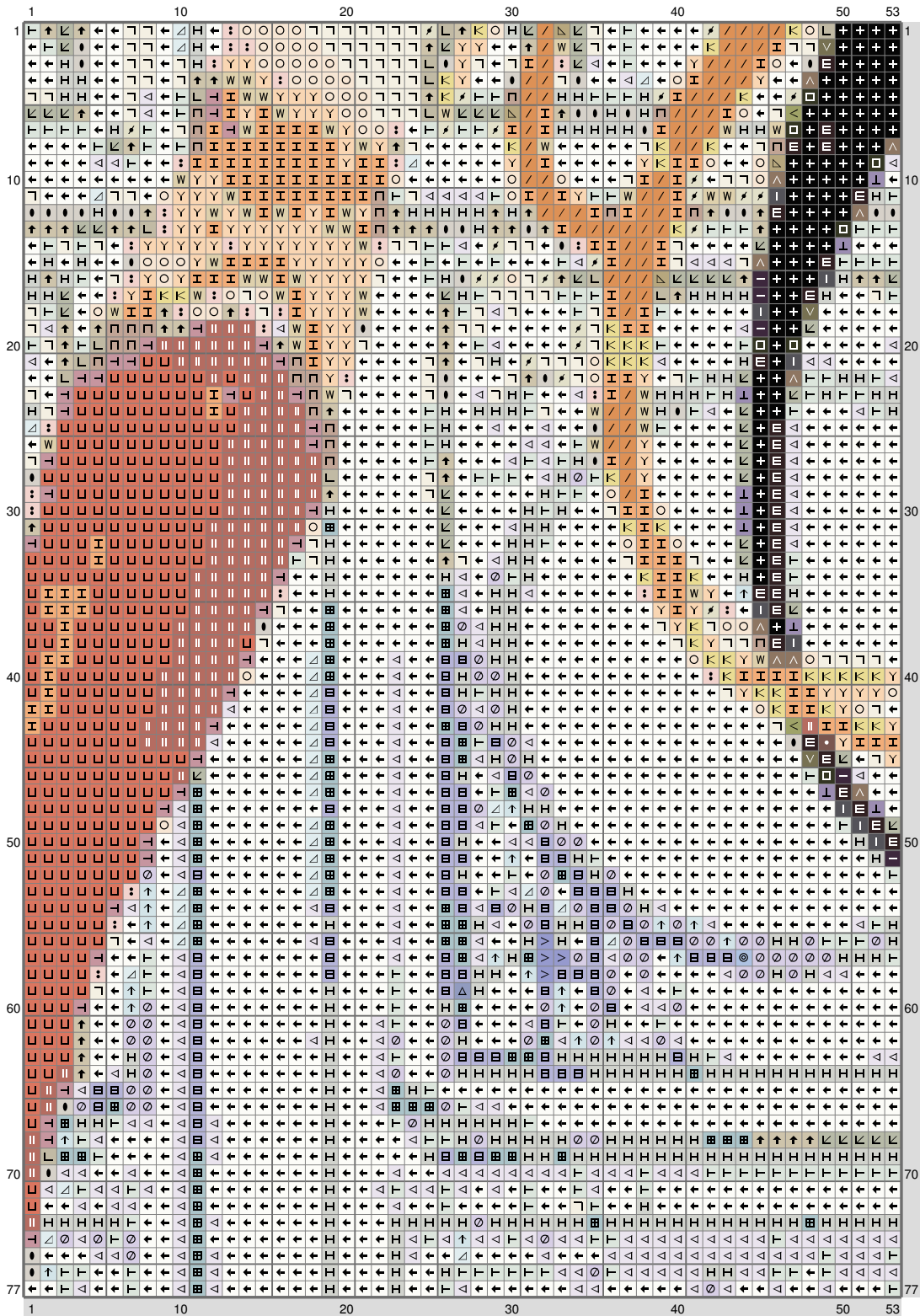

ESM Part K



(This chart is printed using KG-Chart LE for Cross Stitch.)

ESM Part K

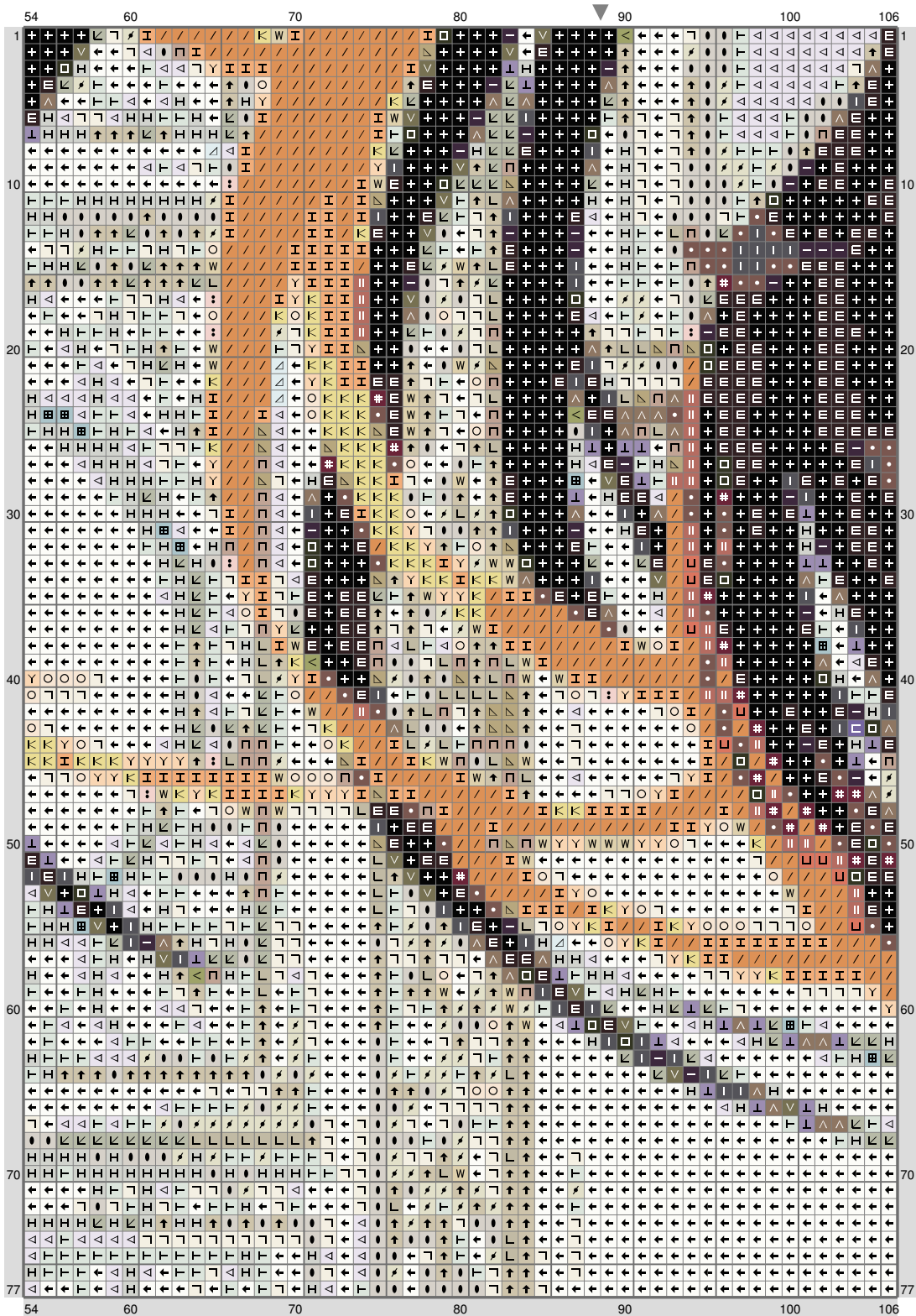

ESM Part K

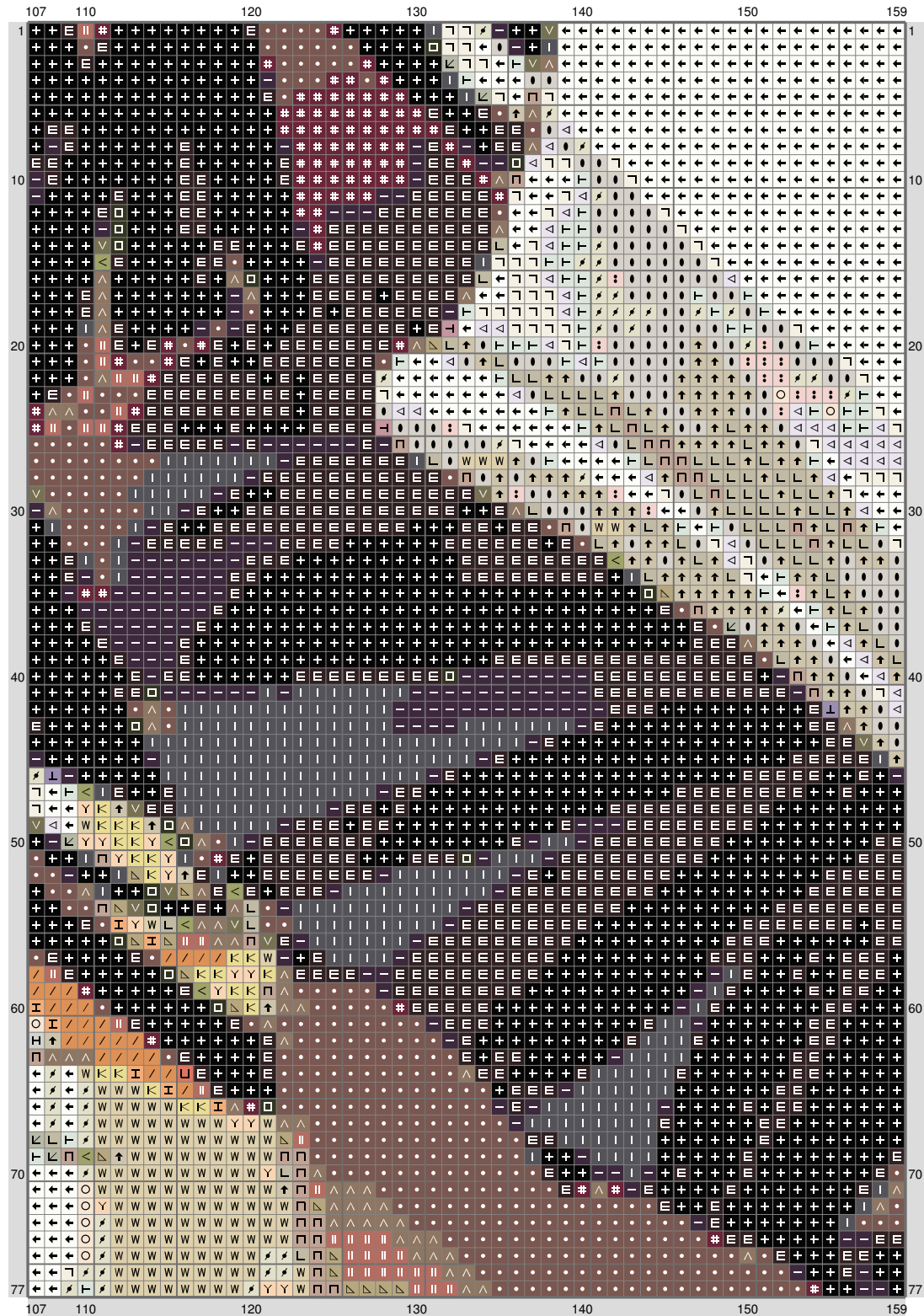

(This chart is printed using KG-Chart LE for Cross Stitch.)

ESM Part K

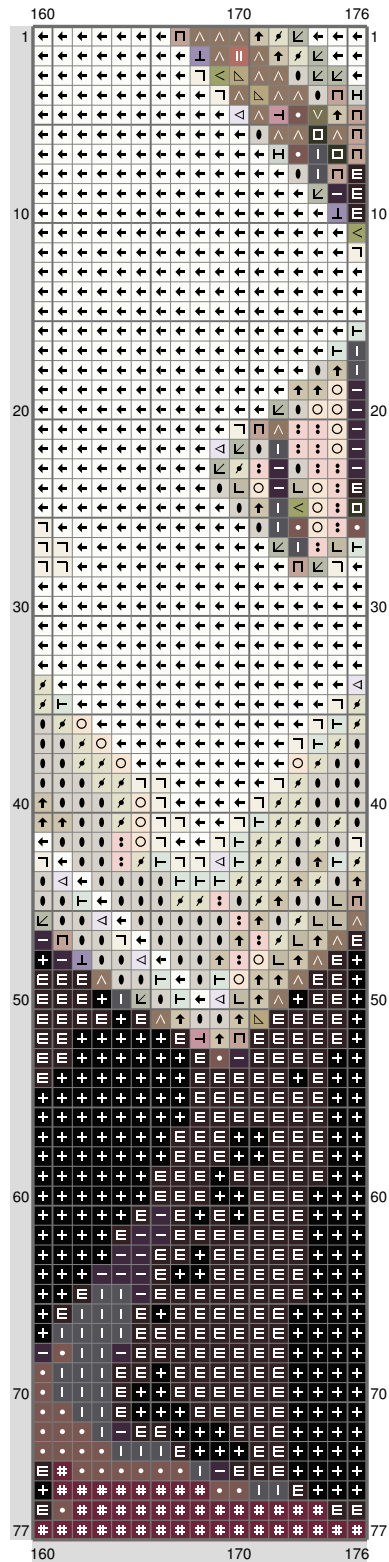

(This chart is printed using KG-Chart LE for Cross Stitch.)

ESM Part K

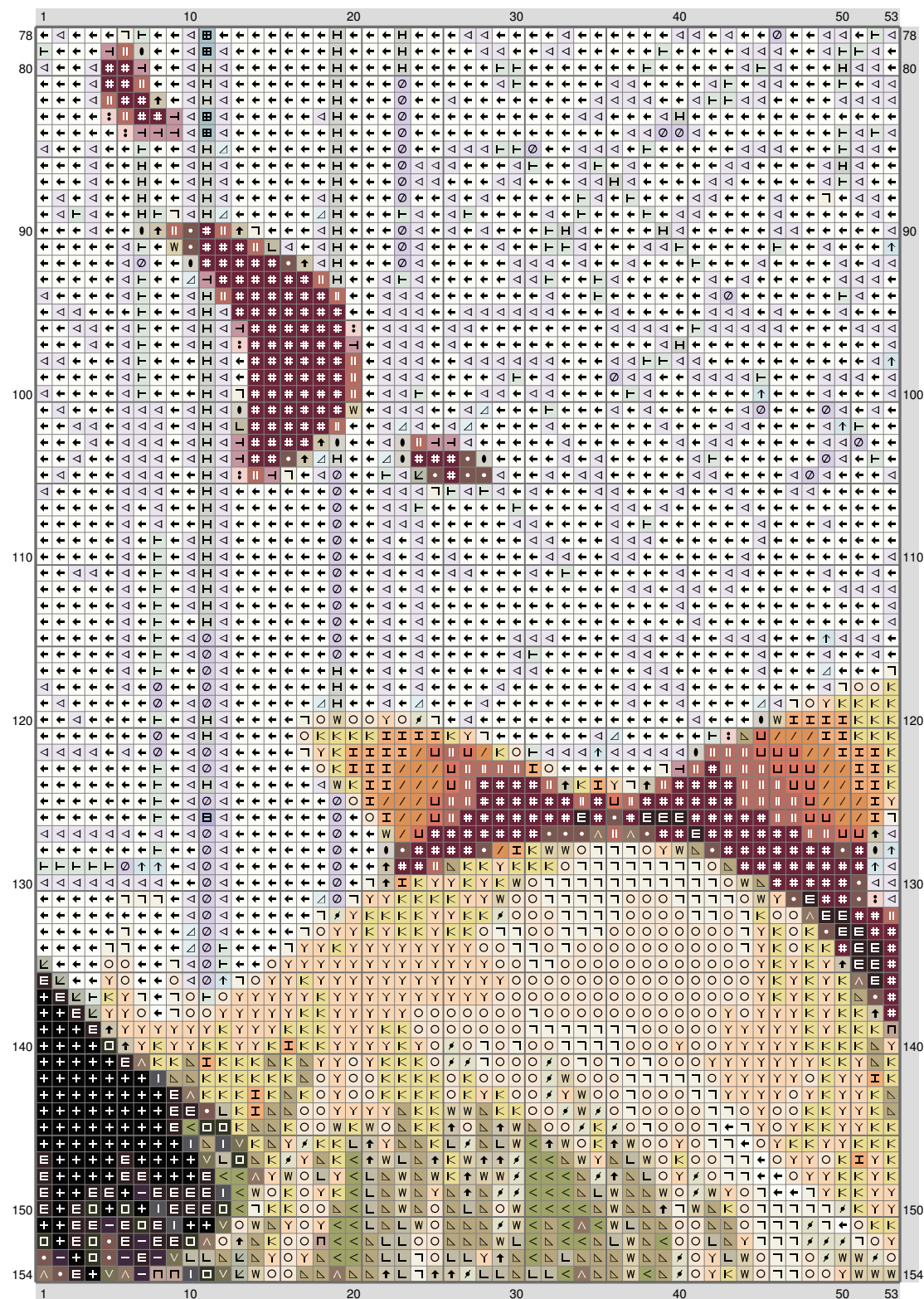

(This chart is printed using KG-Chart LE for Cross Stitch.)

ESM Part K

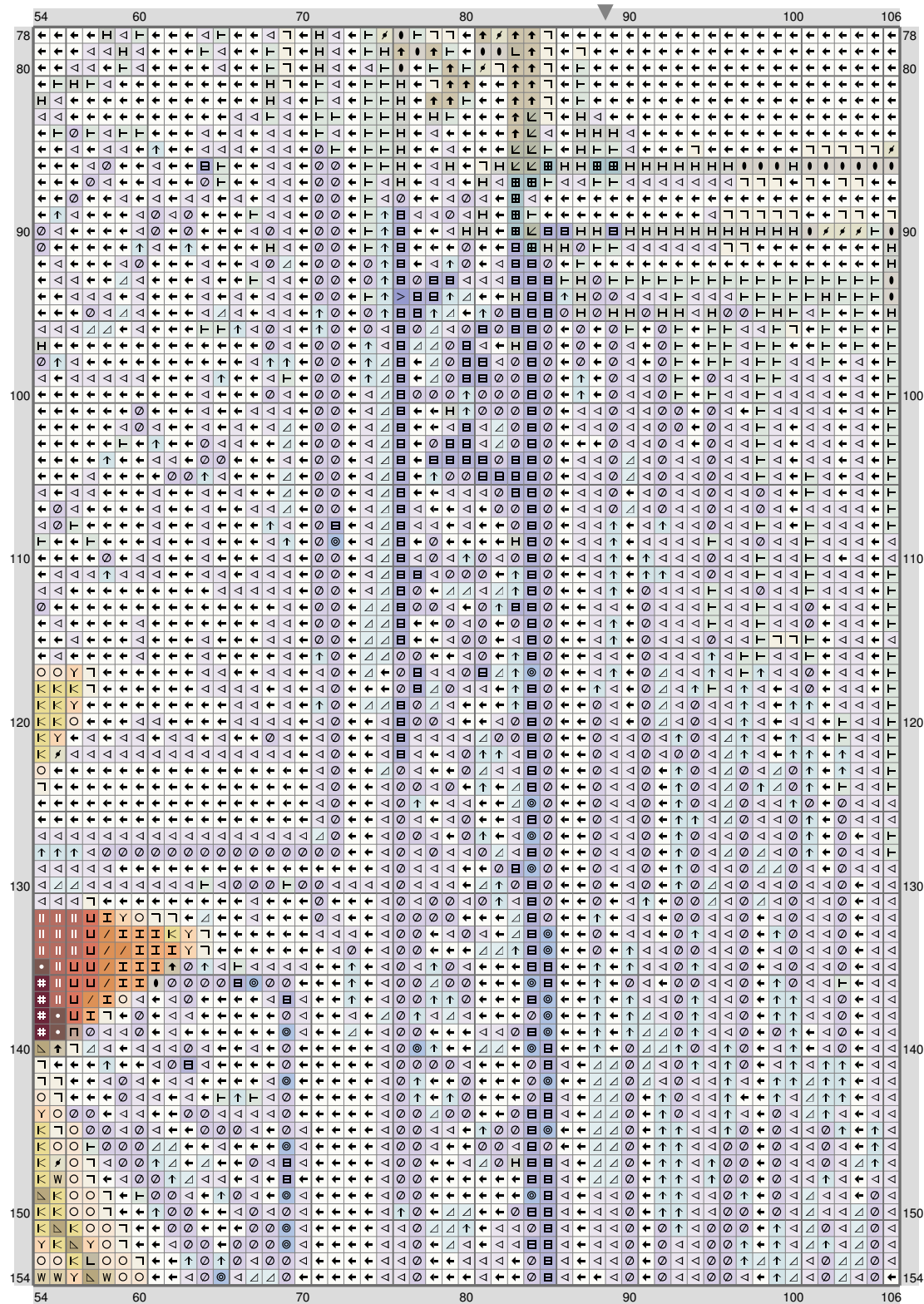

ESM Part K

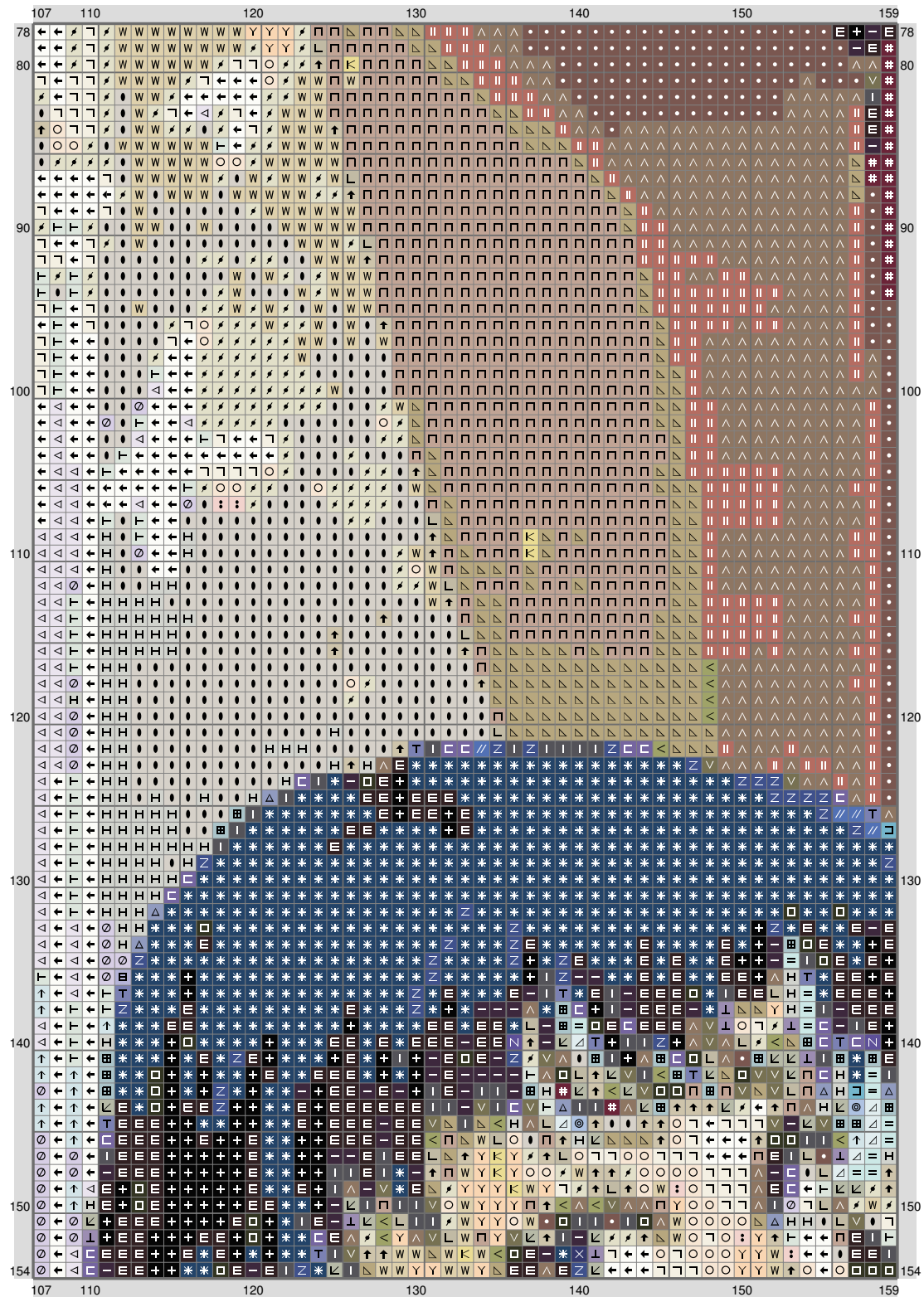

(This chart is printed using KG-Chart LE for Cross Stitch.)

ESM Part K

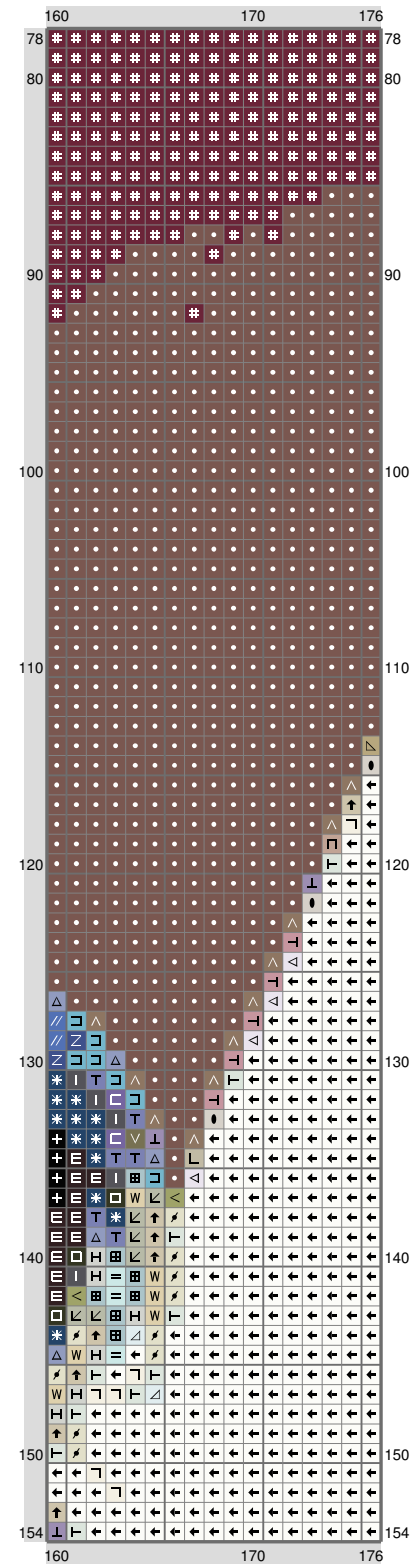

(This chart is printed using KG-Chart LE for Cross Stitch.)

ESM Part K

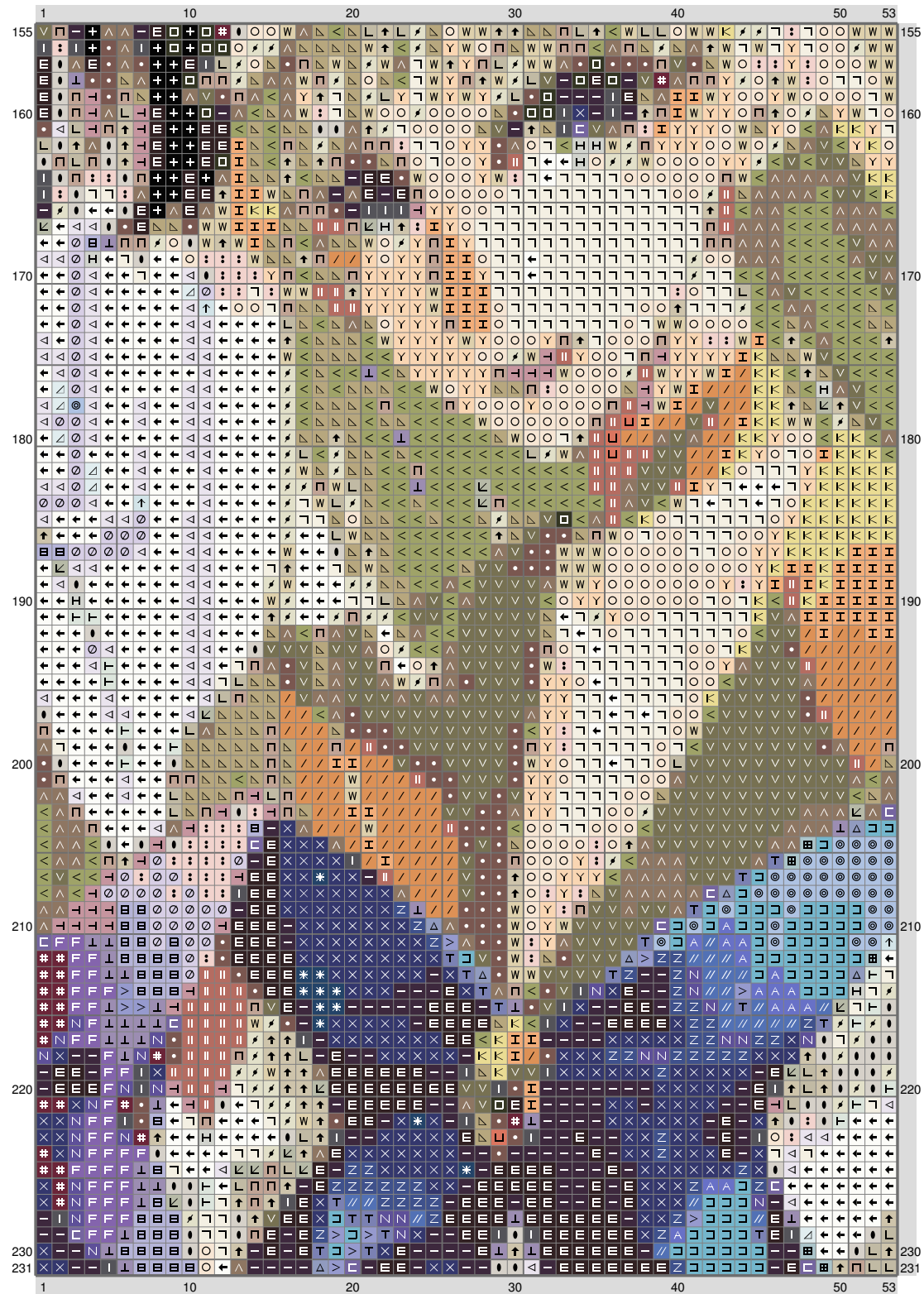

ESM Part K

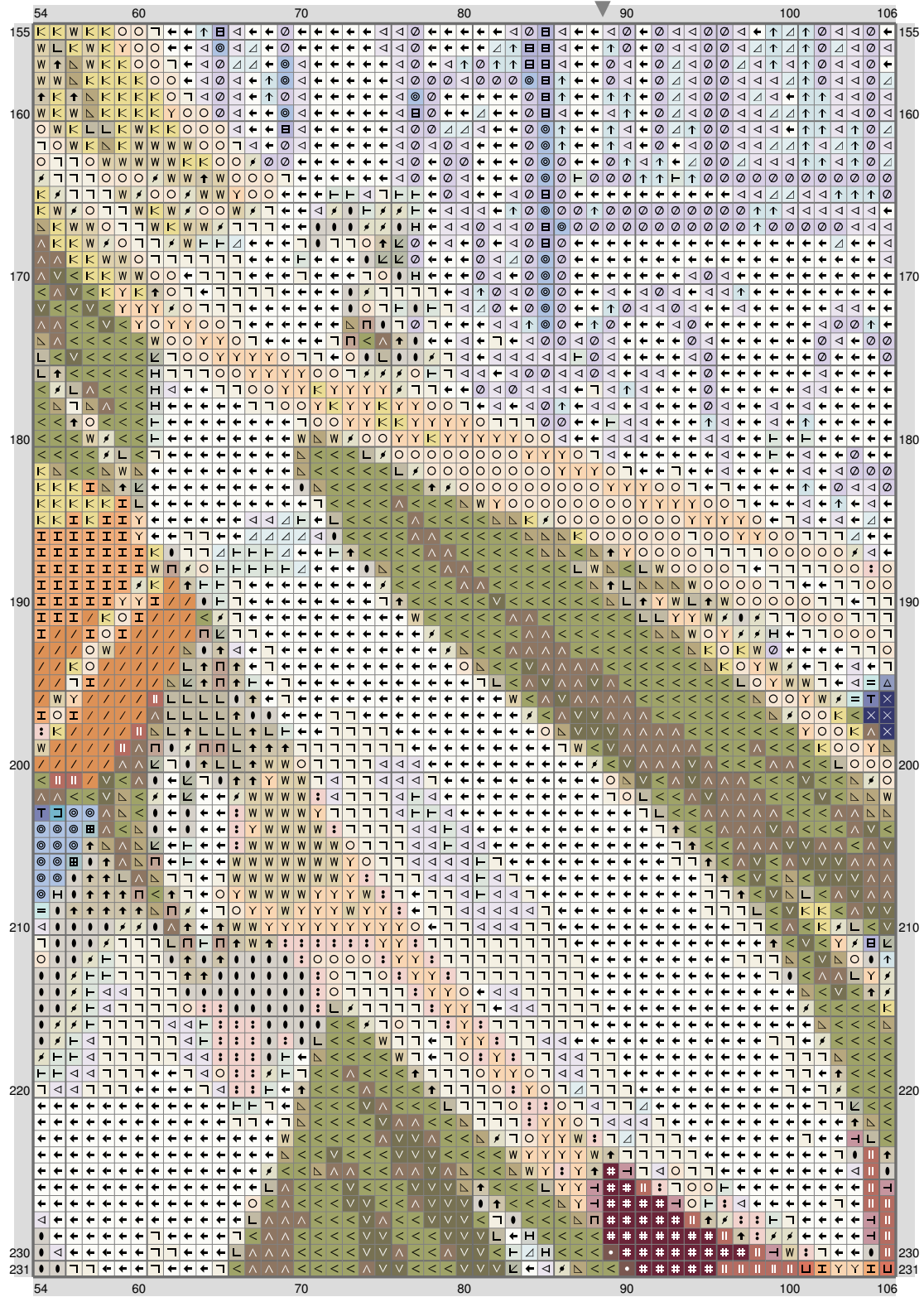

ESM Part K

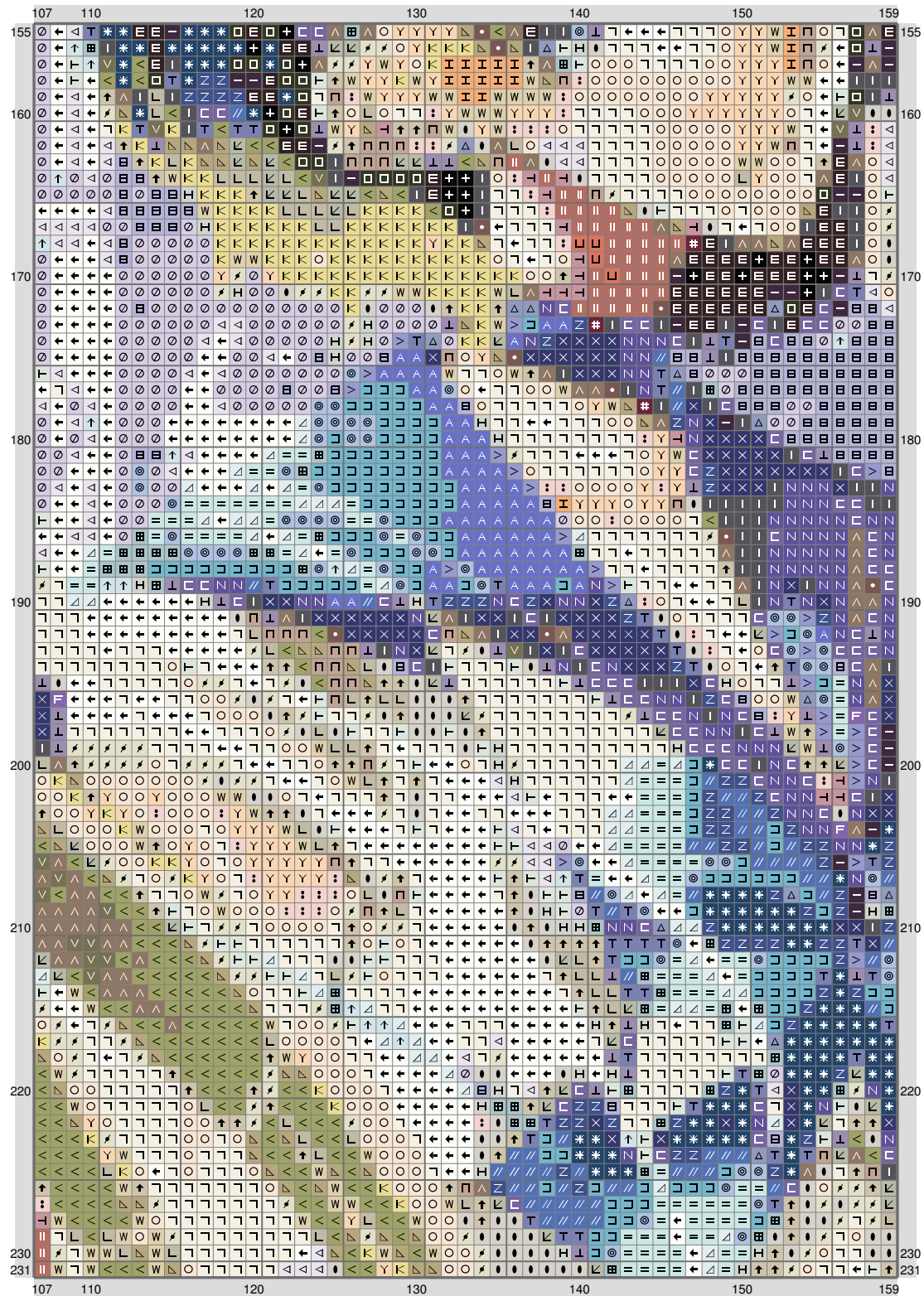

(This chart is printed using KG-Chart LE for Cross Stitch.)

ESM Part K

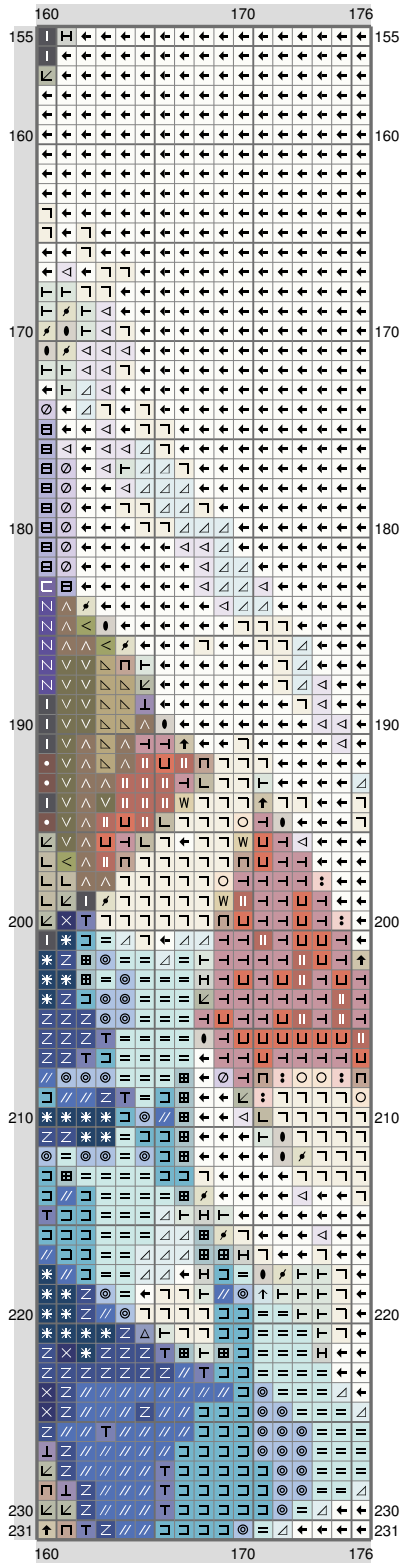

(This chart is printed using KG-Chart LE for Cross Stitch.)

ESM Part K

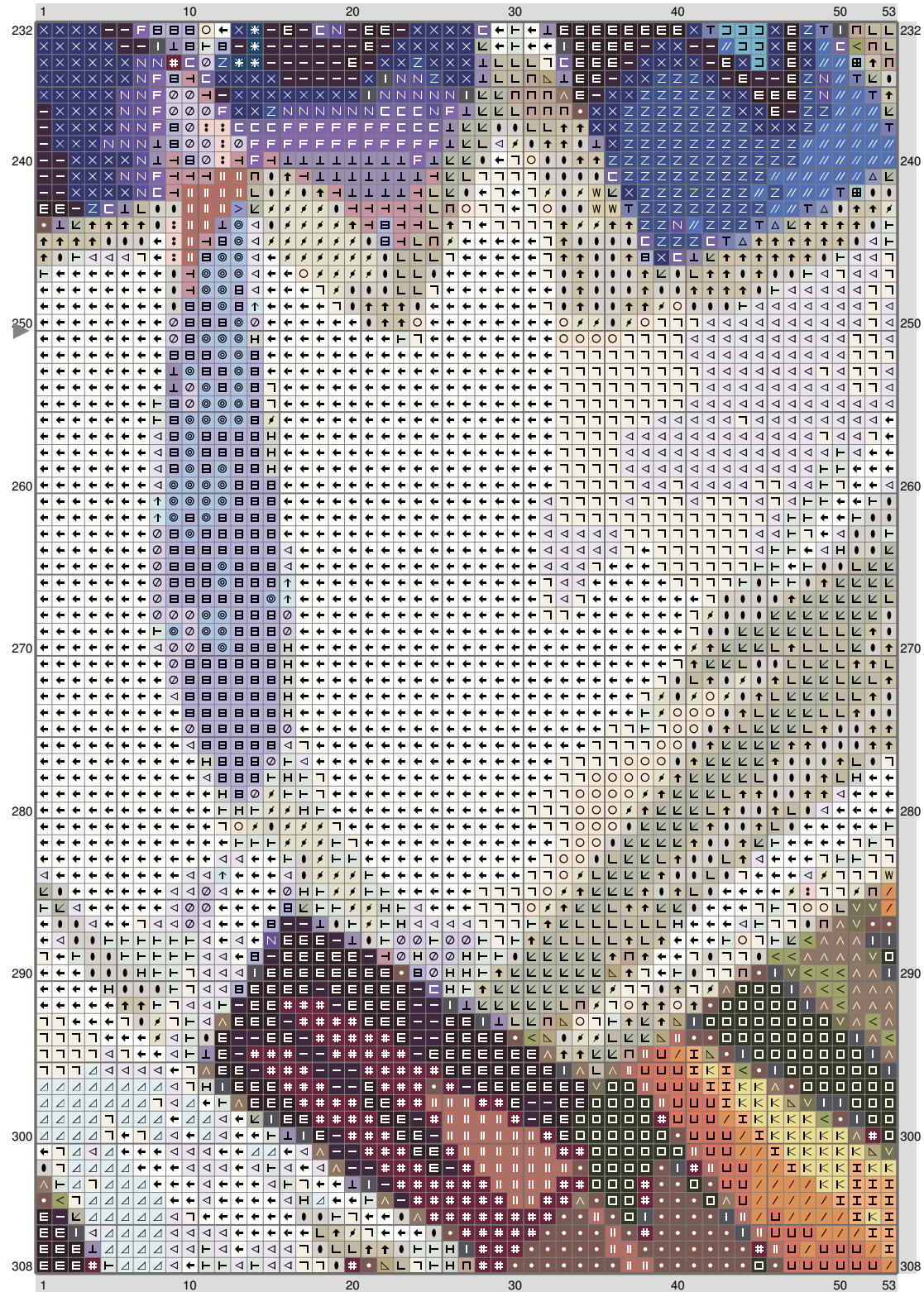

(This chart is printed using KG-Chart LE for Cross Stitch.)

ESM Part K

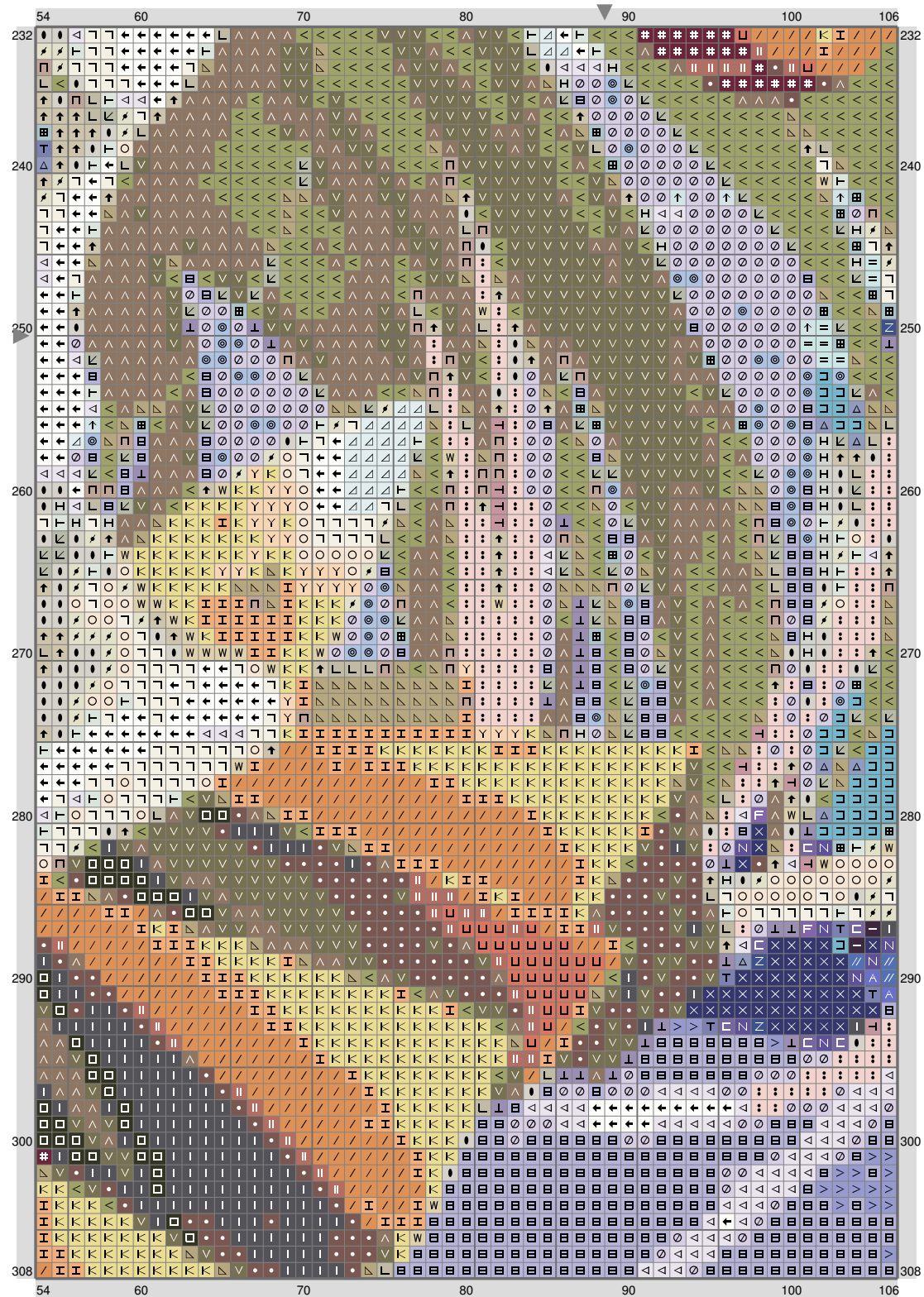

(This chart is printed using KG-Chart LE for Cross Stitch.)

ESM Part K

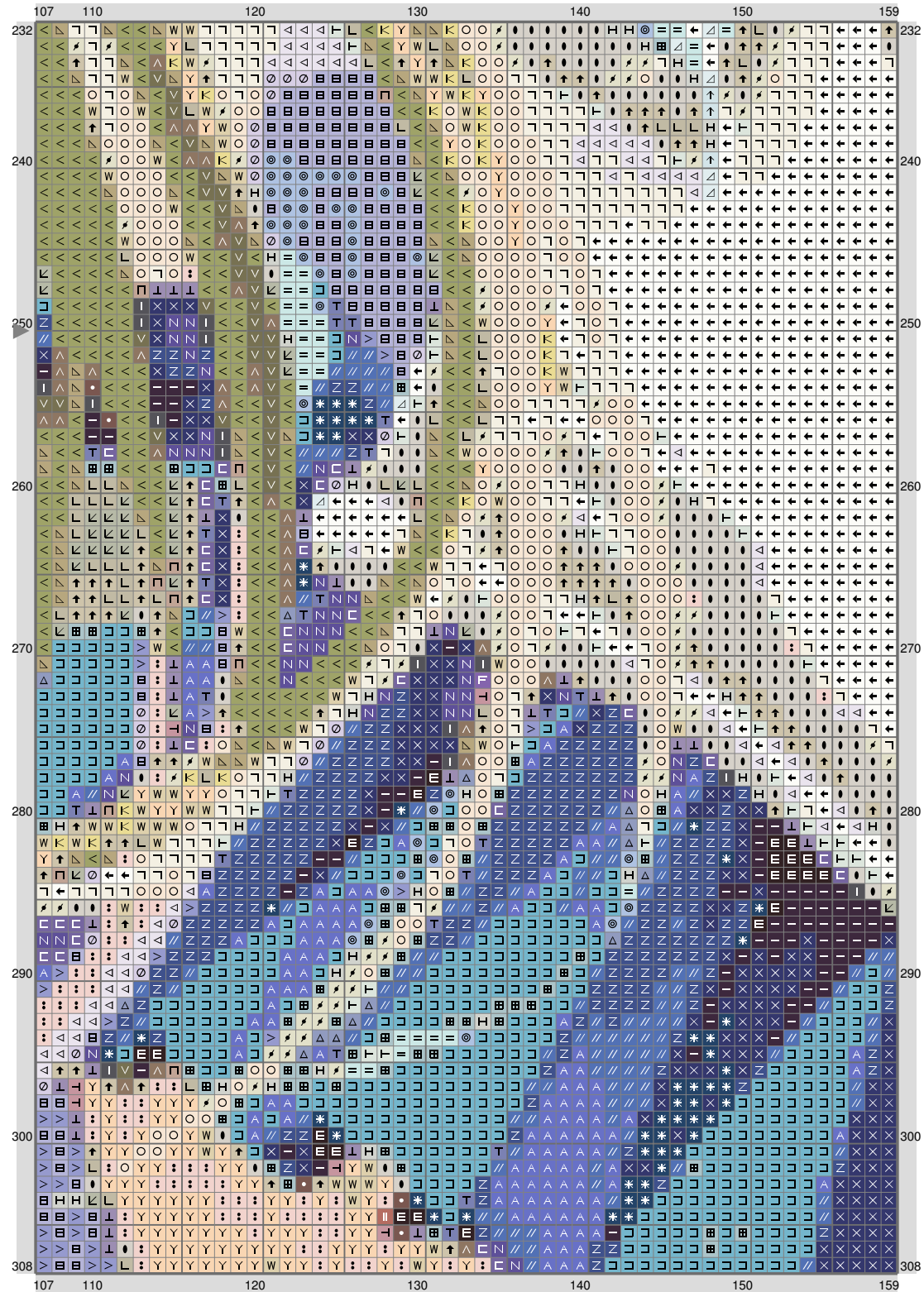

(This chart is printed using KG-Chart LE for Cross Stitch.)

ESM Part K

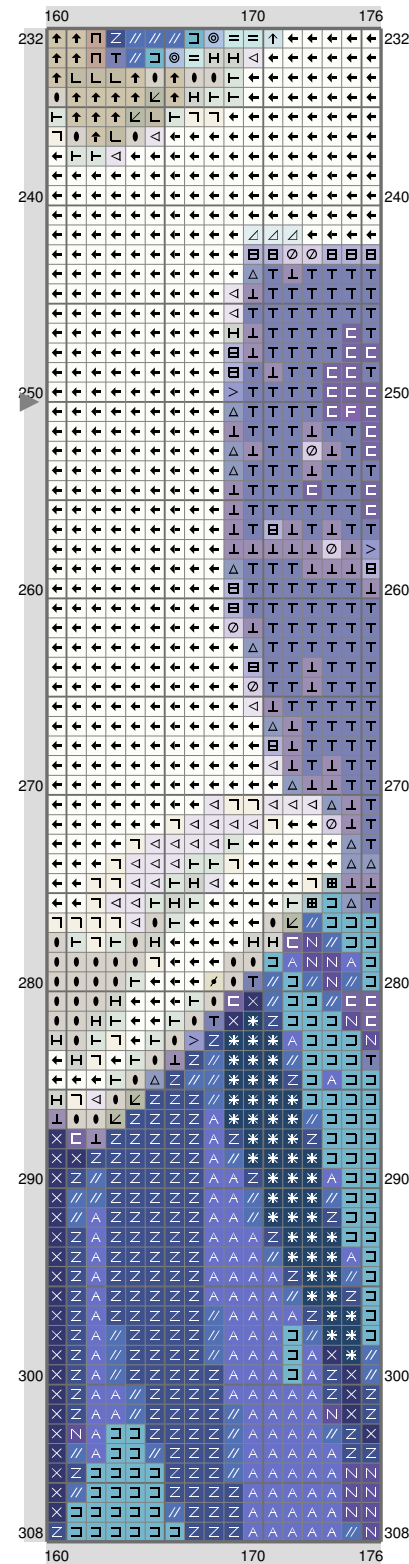

ESM Part K

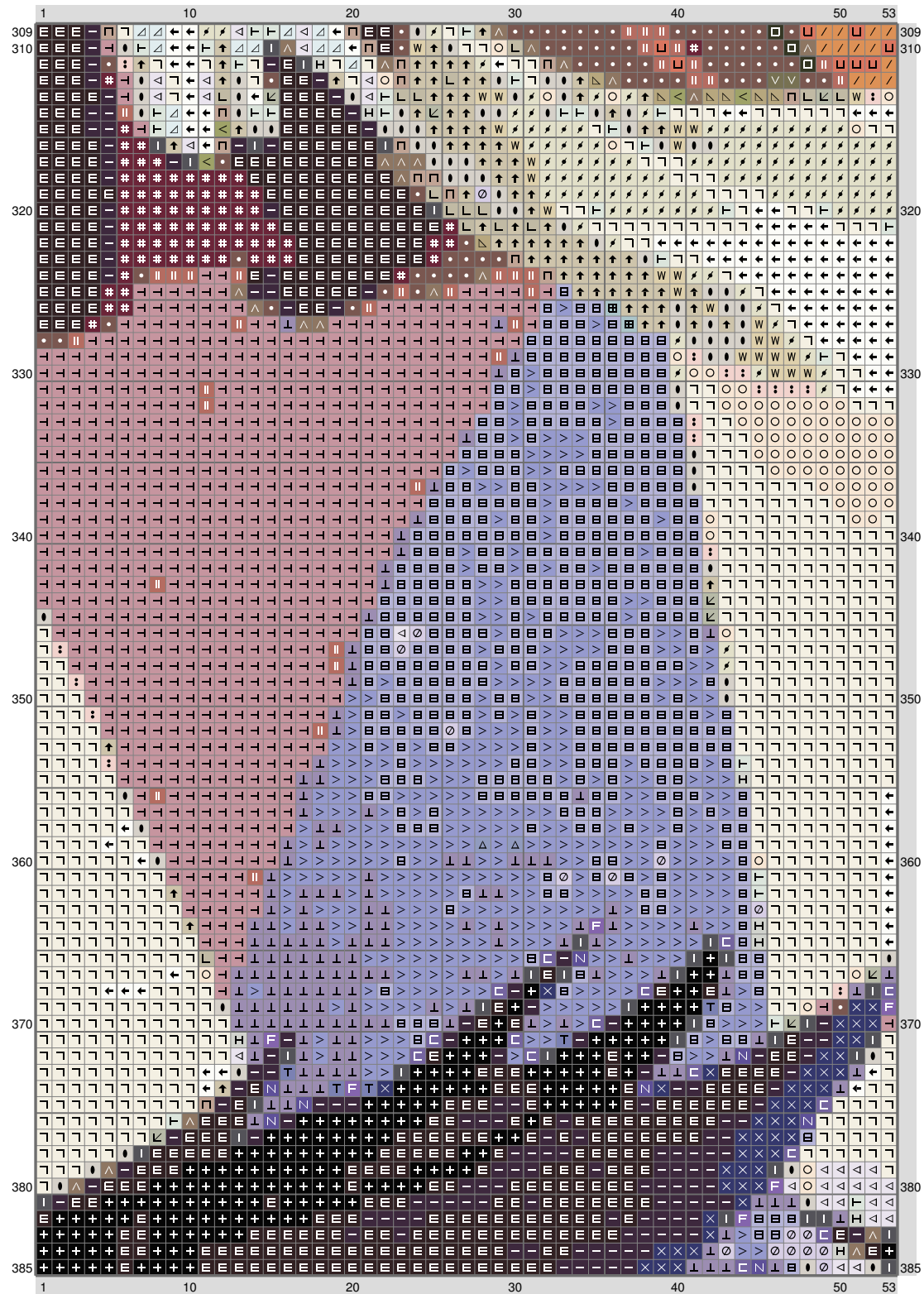

ESM Part K

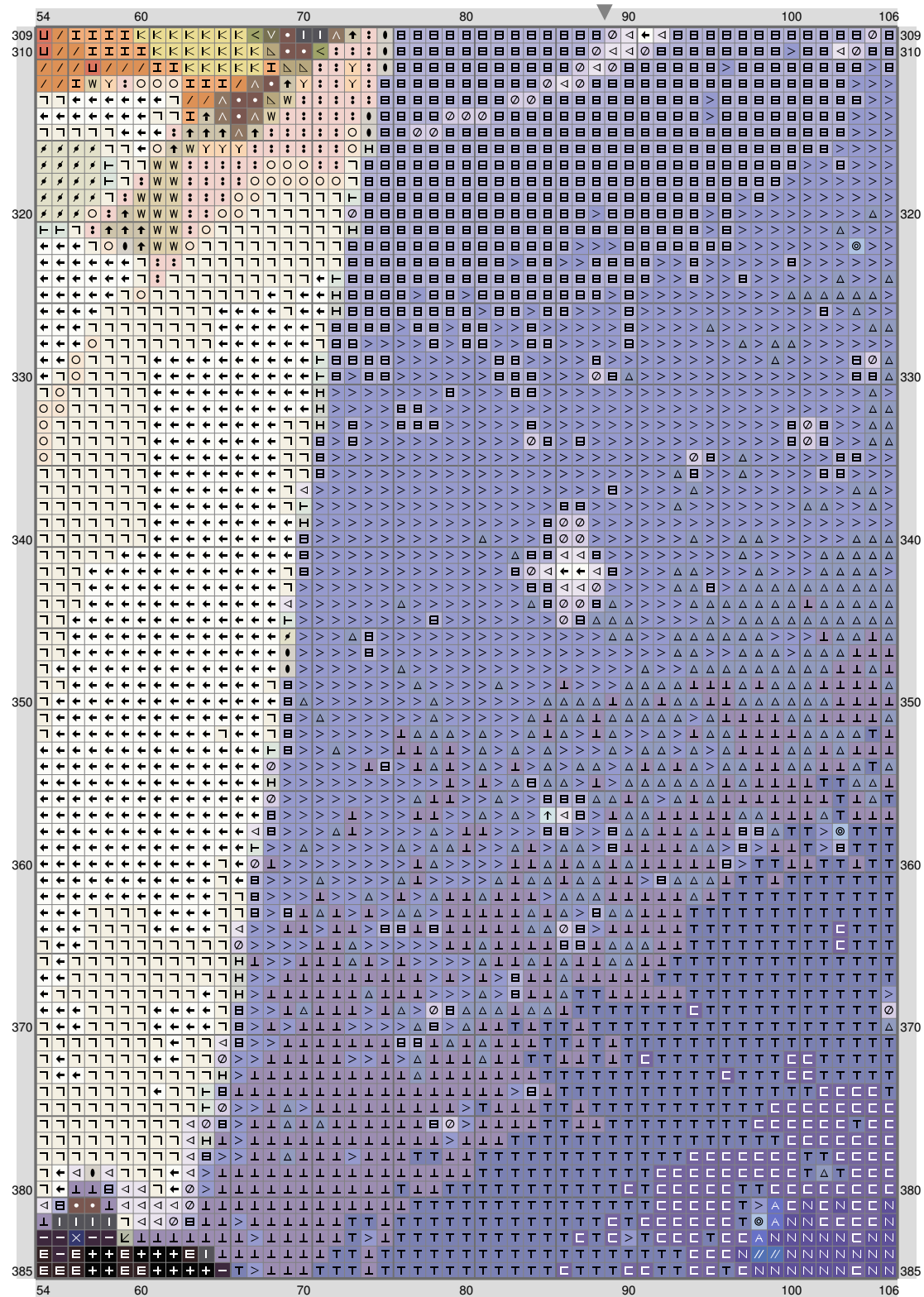

(This chart is printed using KG-Chart LE for Cross Stitch.)

ESM Part K

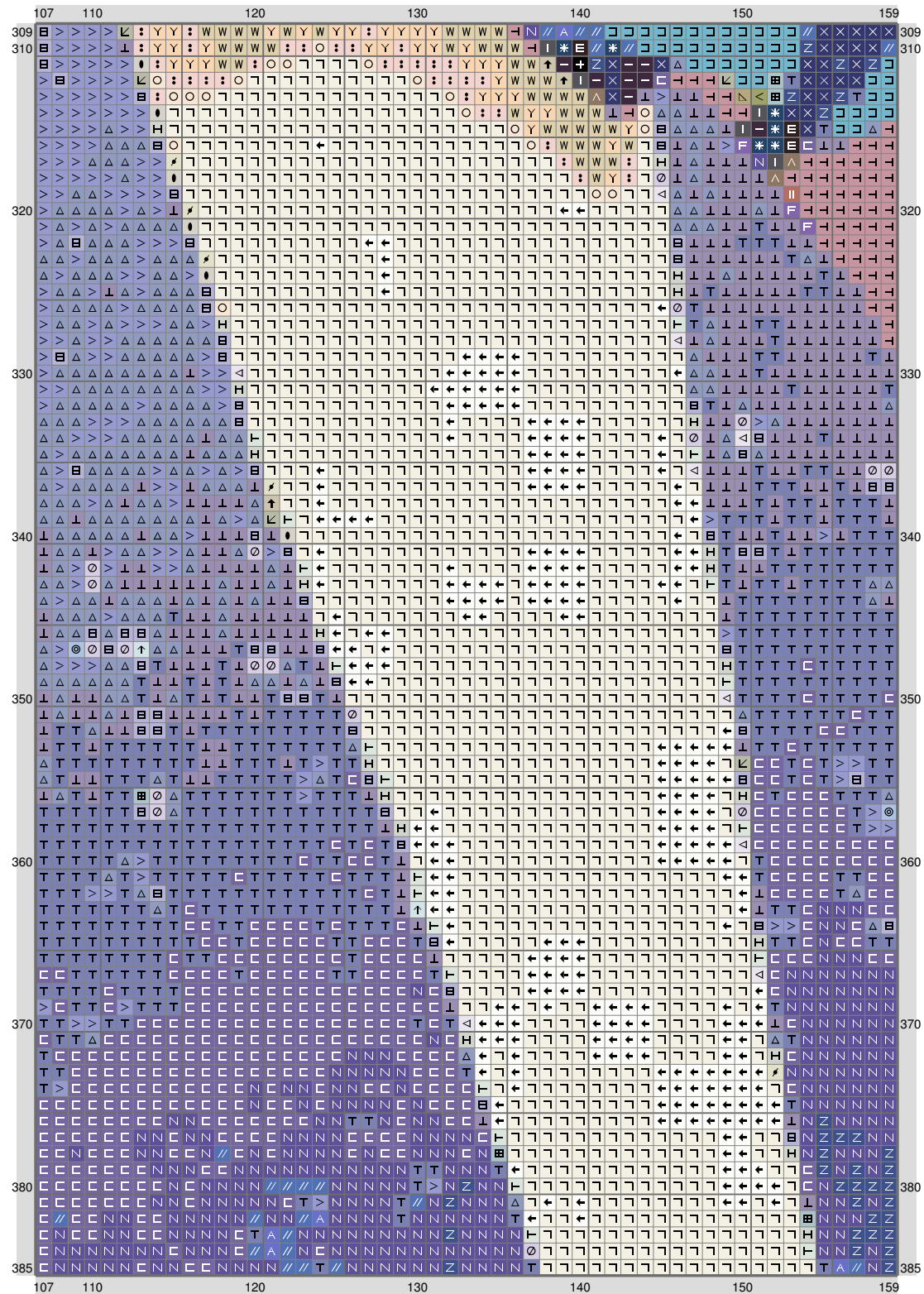

(This chart is printed using KG-Chart LE for Cross Stitch.)

ESM Part K

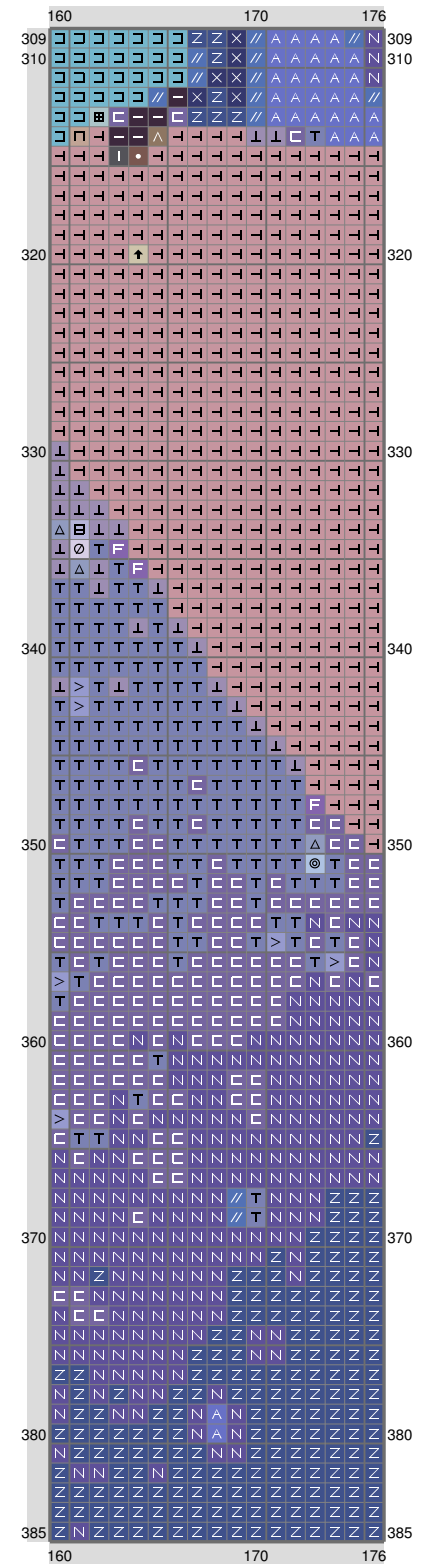

(This chart is printed using KG-Chart LE for Cross Stitch.)

ESM Part K

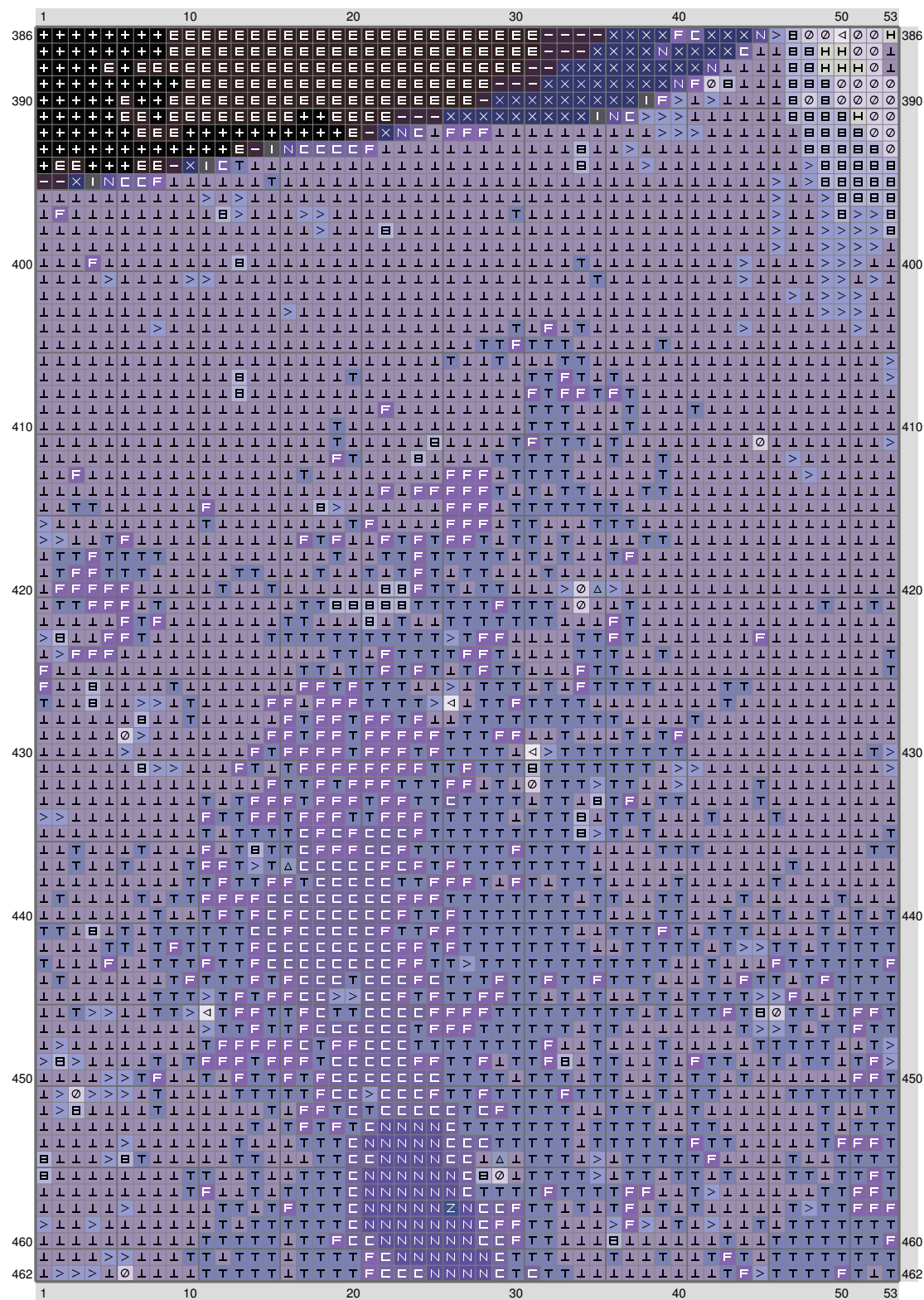

(This chart is printed using KG-Chart LE for Cross Stitch.)

ESM Part K

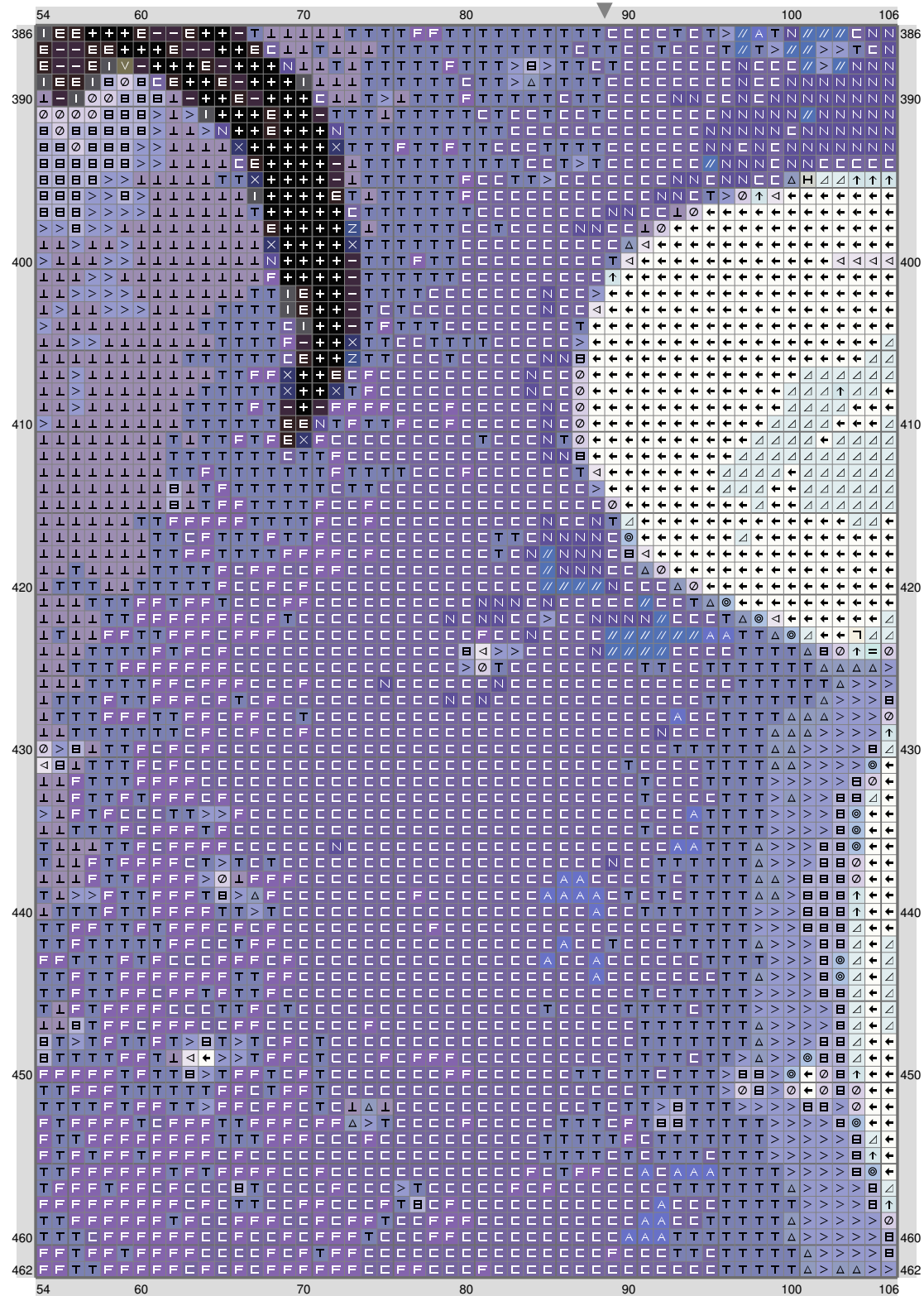

(This chart is printed using KG-Chart LE for Cross Stitch.)

ESM Part K

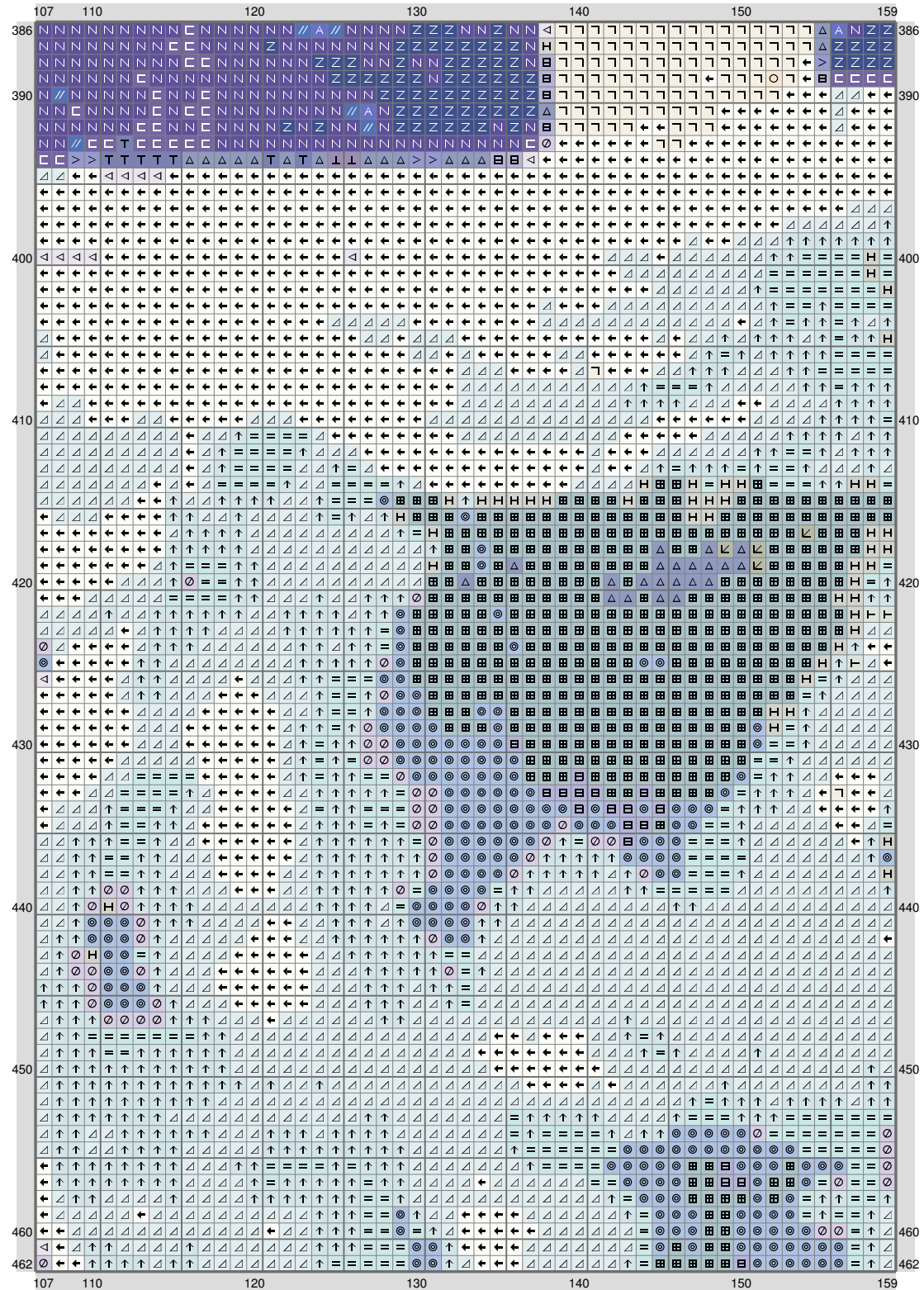

(This chart is printed using KG-Chart LE for Cross Stitch.)

ESM Part K

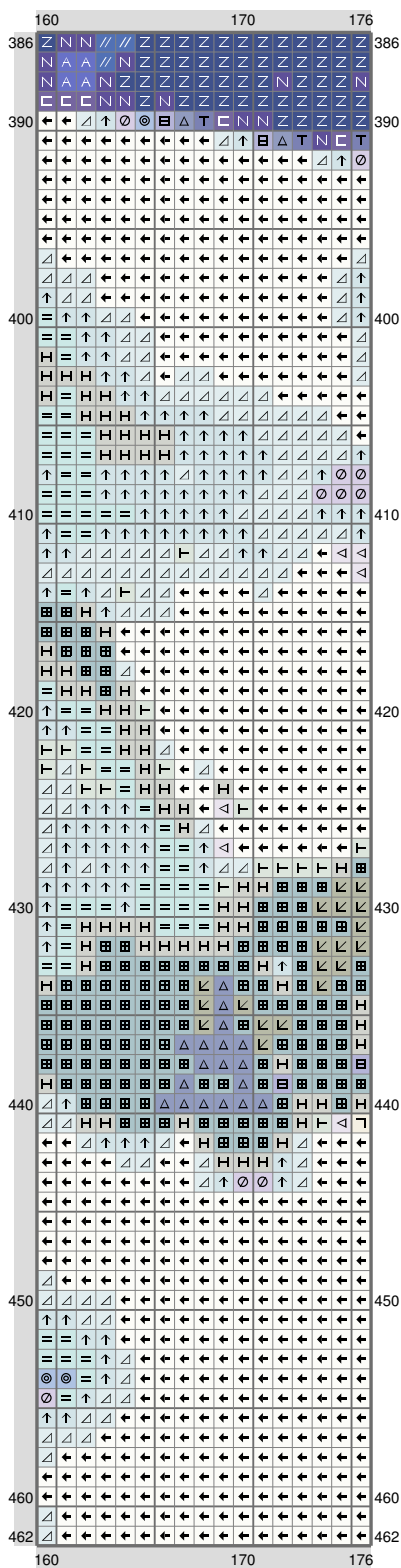

(This chart is printed using KG-Chart LE for Cross Stitch.

ESM Part K

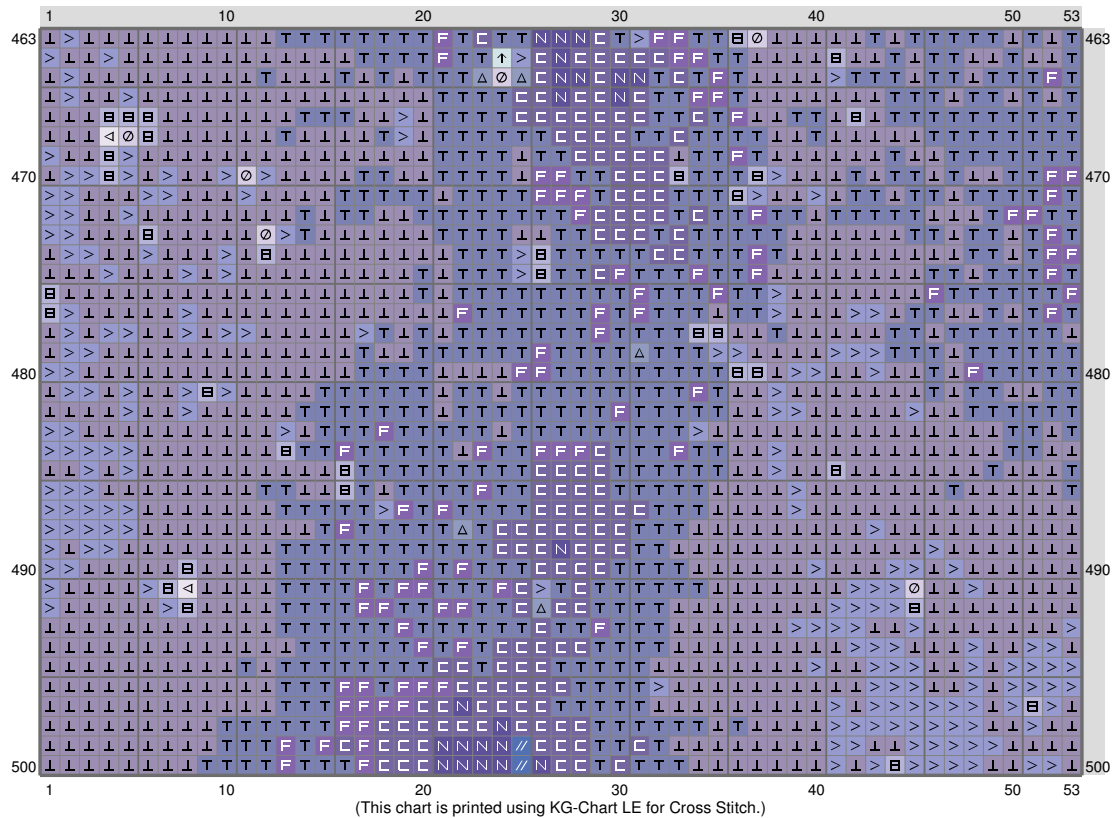

ESM Part K

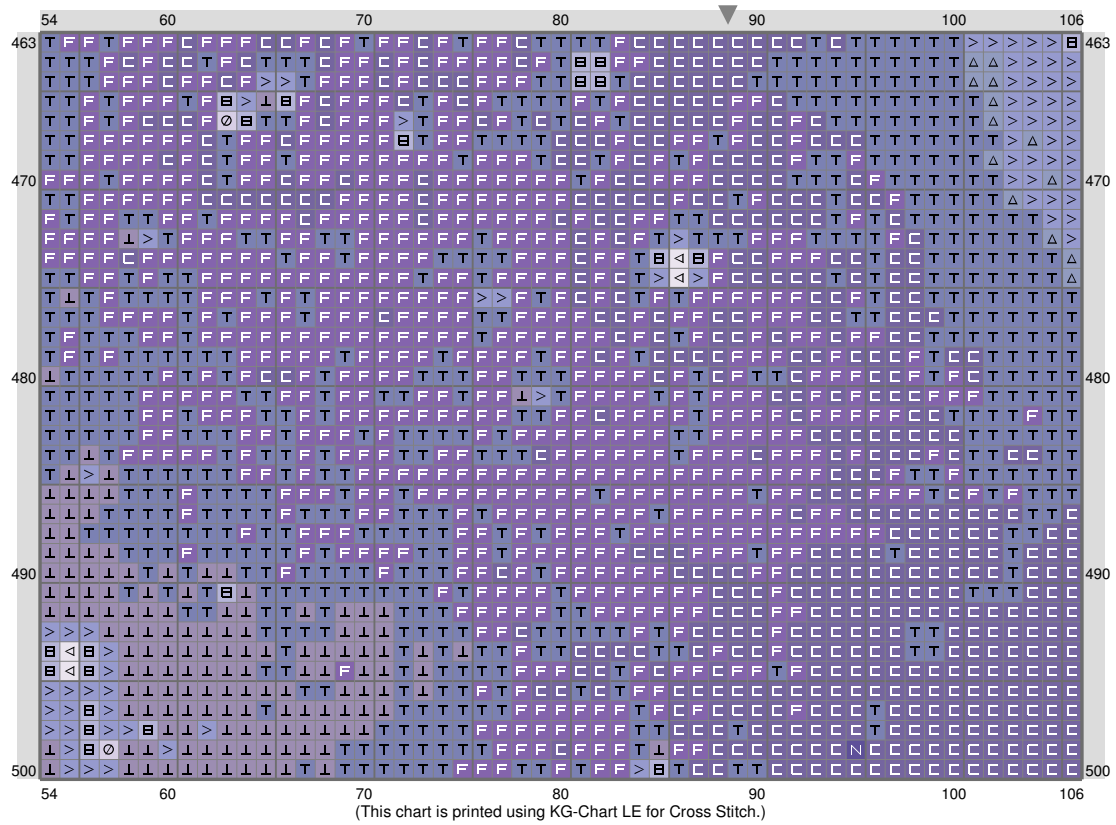

ESM Part K

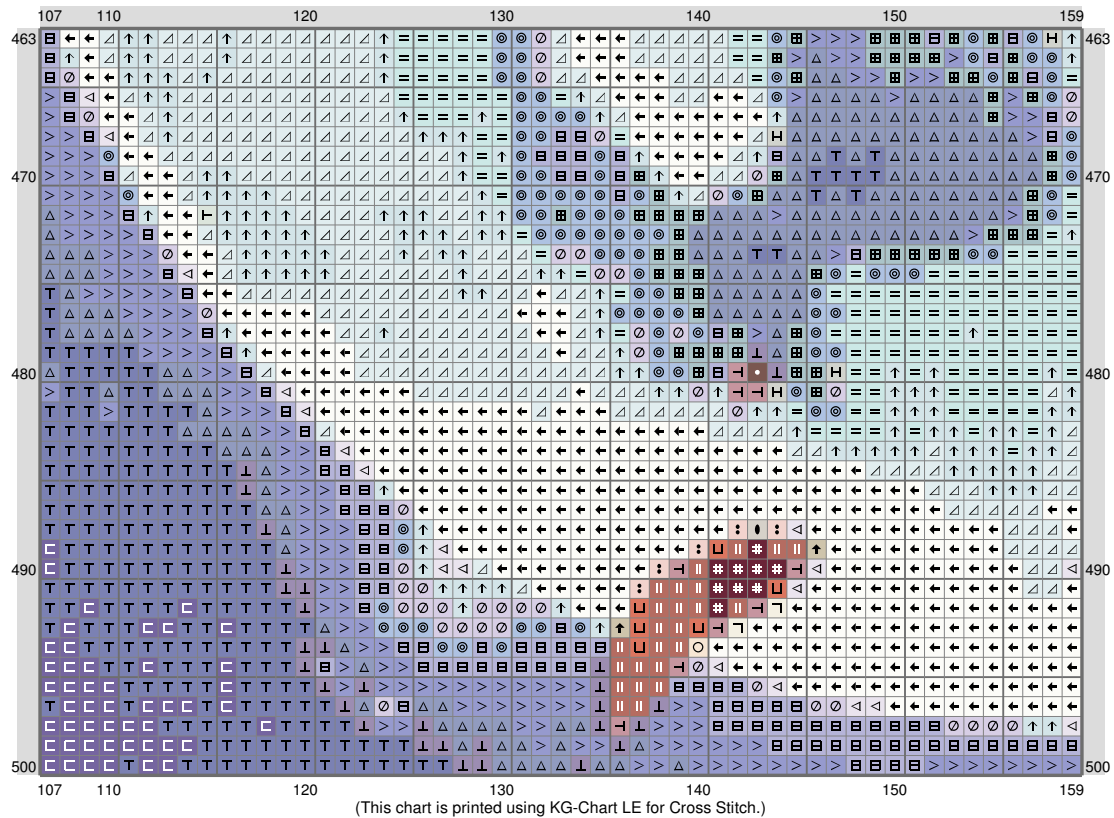

ESM Part K

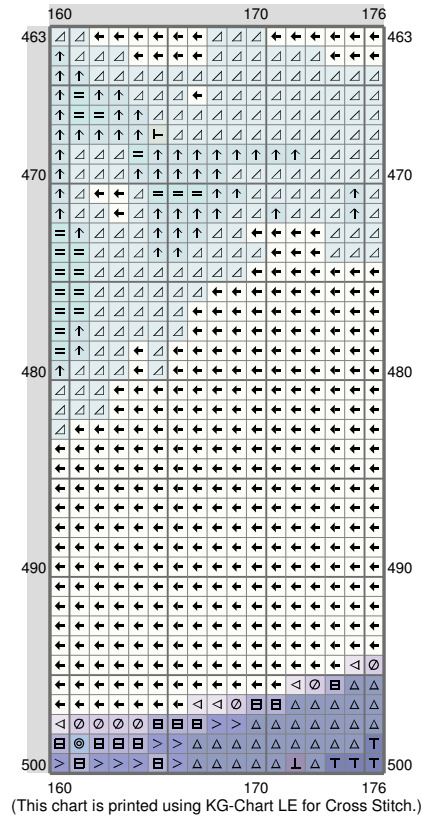

ESM Part K

Stitch Count: 176w x 500h

Finished Size: 22.35 cm x 63.5 cm (20 ct./inch)





















































Cloth: Aida

Cloth's Color: White

of colors: 52 Colors

Color Table (DMC)

Cross Stitch

	310	(2405 ct)		977	(666 ct)
	939	(2285 ct)		165	(951 ct)
	934	(270 ct)		3047	(937 ct)
	823	(869 ct)		738	(954 ct)
	311	(785 ct)		3033	(1771 ct)
	3750	(847 ct)		842	(610 ct)
	3799	(827 ct)		644	(1048 ct)
	902	(803 ct)		739	(1680 ct)
	839	(1667 ct)		3325	(669 ct)
	3051	(852 ct)		168	(1823 ct)
	3790	(1486 ct)		828	(735 ct)
	632	(722 ct)		3753	(1230 ct)
	581	(1557 ct)		3072	(1336 ct)
	301	(478 ct)		762	(3189 ct)
	167	(883 ct)		3756	(2283 ct)
	824	(998 ct)		ECRU	(5048 ct)
	158	(1155 ct)		BLANC	(15315 ct)
	825	(453 ct)			
	798	(387 ct)			
	3807	(3055 ct)			
	3746	(1571 ct)			
	793	(4425 ct)			
	414	(4743 ct)			
	3861	(1441 ct)			
	612	(886 ct)			
	794	(1013 ct)			
	341	(2390 ct)			
	372	(915 ct)			
	3782	(563 ct)			
	523	(570 ct)			
	524	(1169 ct)			
	518	(883 ct)			
	932	(885 ct)			
	169	(2450 ct)			
	648	(1067 ct)			