

ESM Part F

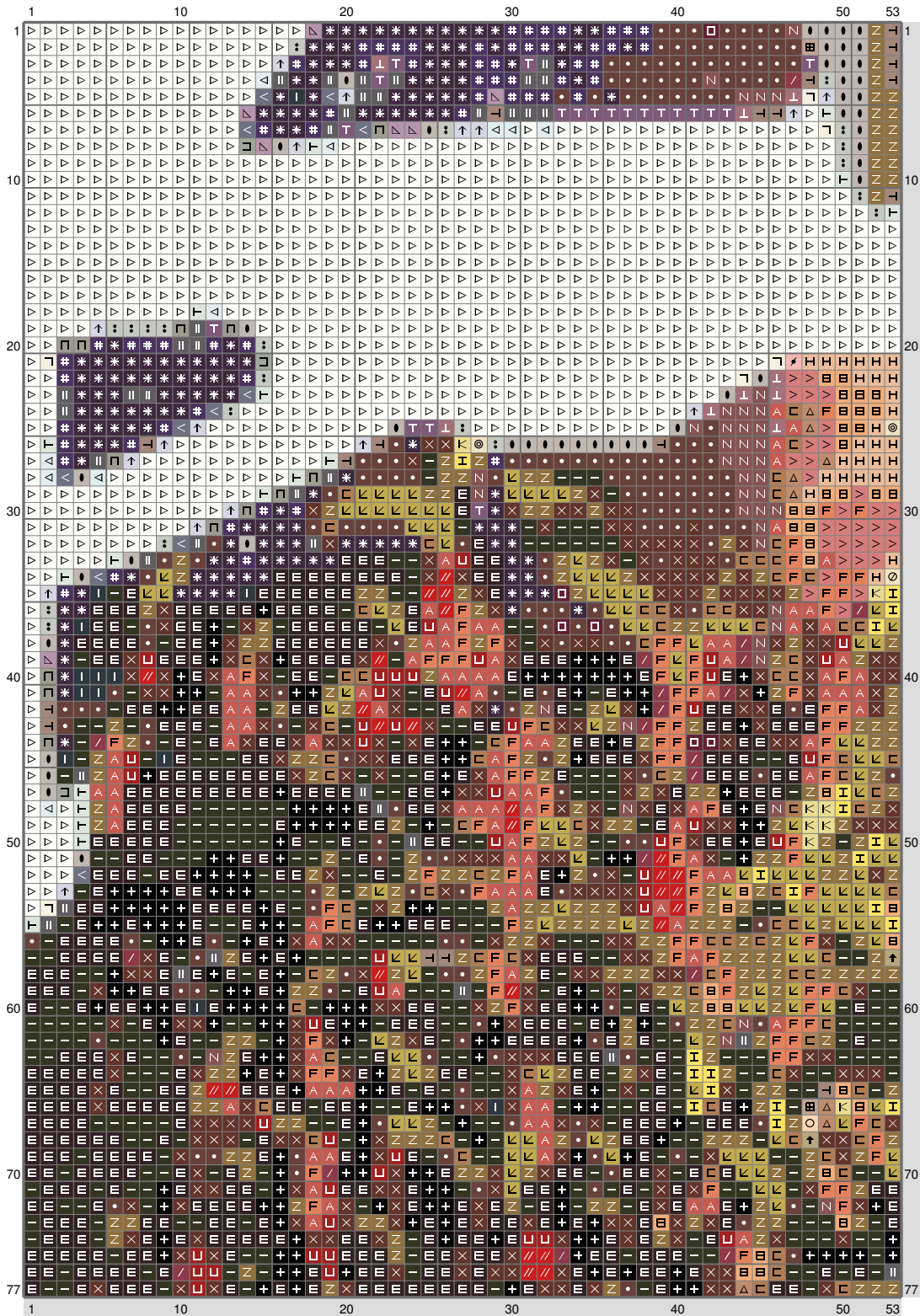

ESM Part F



(This chart is printed using KG-Chart LE for Cross Stitch.)

ESM Part F

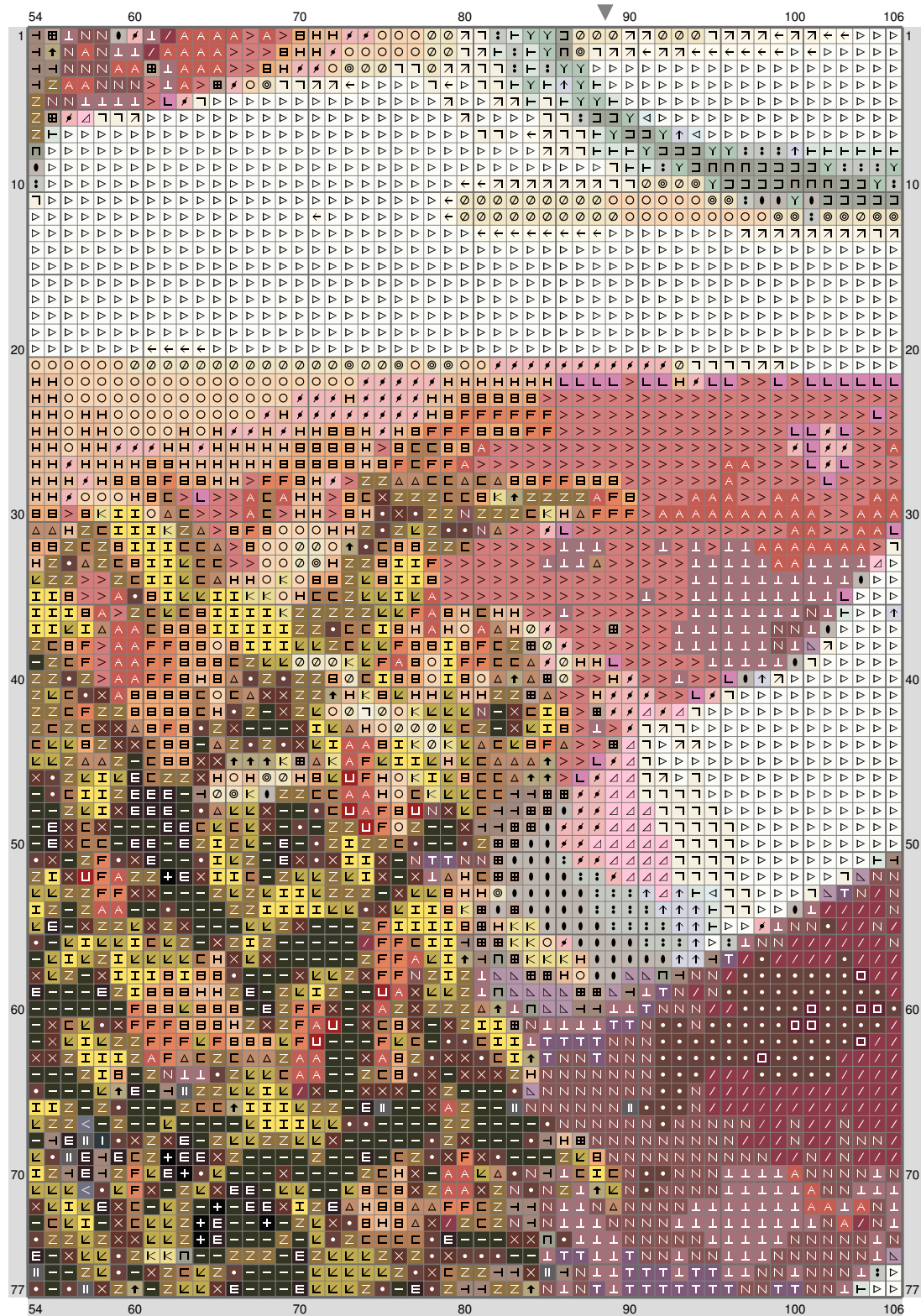

ESM Part F

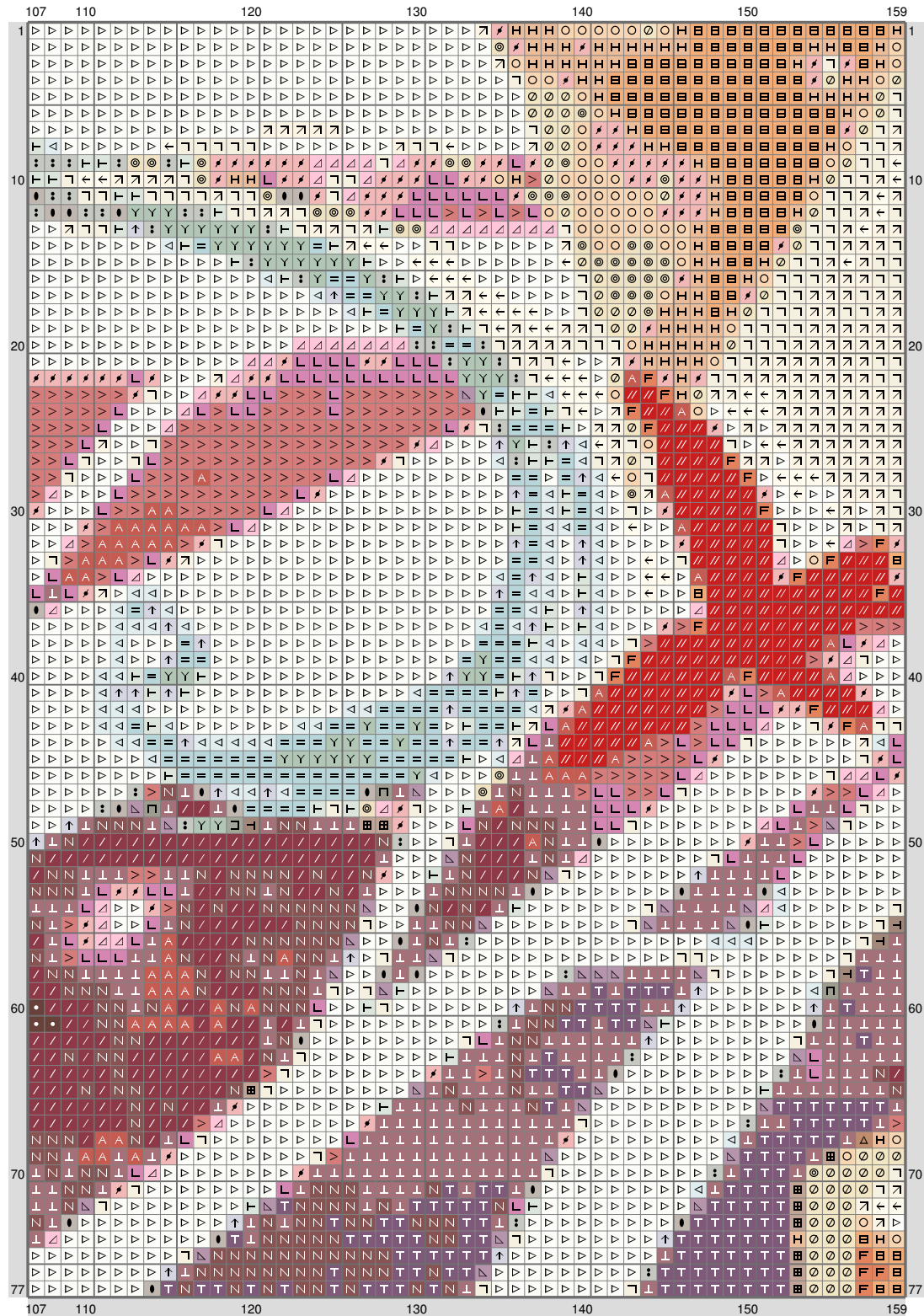

(This chart is printed using KG-Chart LE for Cross Stitch.)

ESM Part F

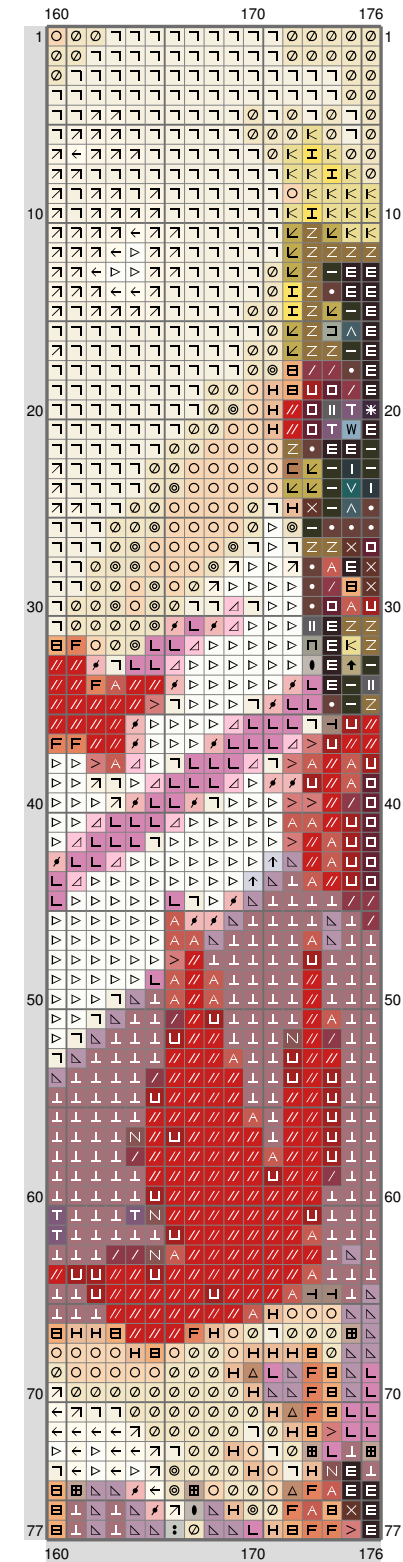

(This chart is printed using KG-Chart LE for Cross Stitch.)

ESM Part F

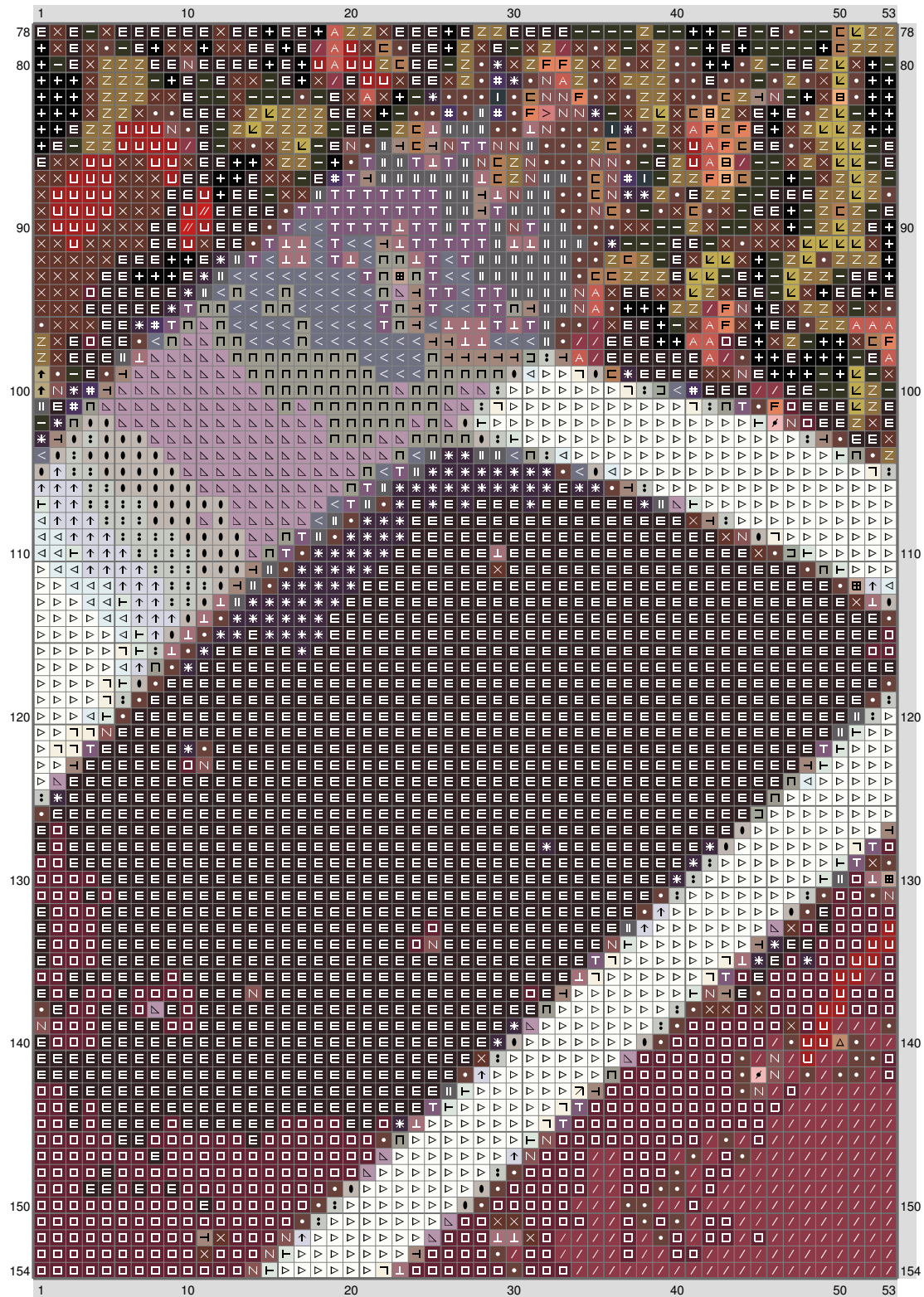

(This chart is printed using KG-Chart LE for Cross Stitch.)

ESM Part F



(This chart is printed using KG-Chart LE for Cross Stitch.)

ESM Part F

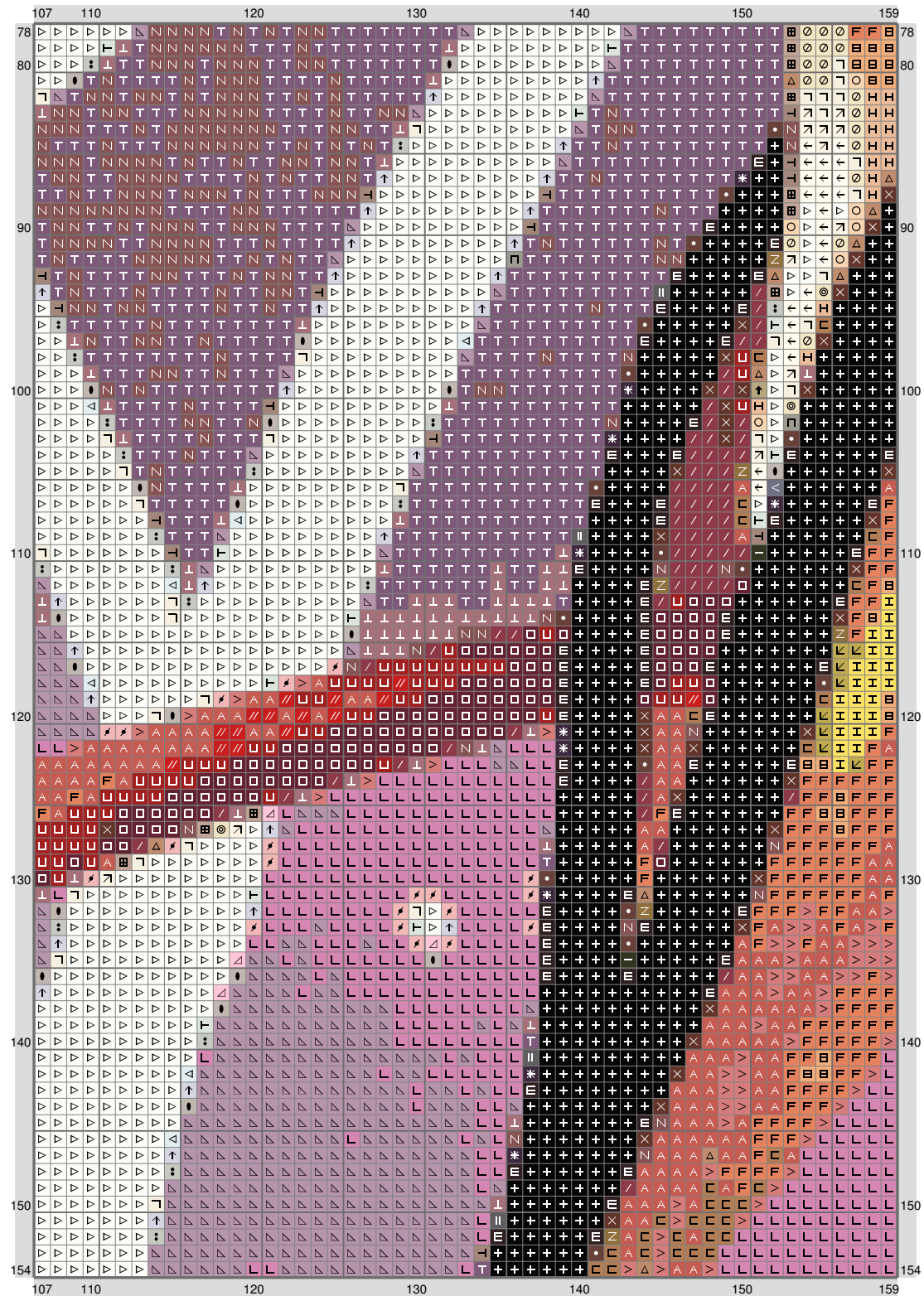

ESM Part F

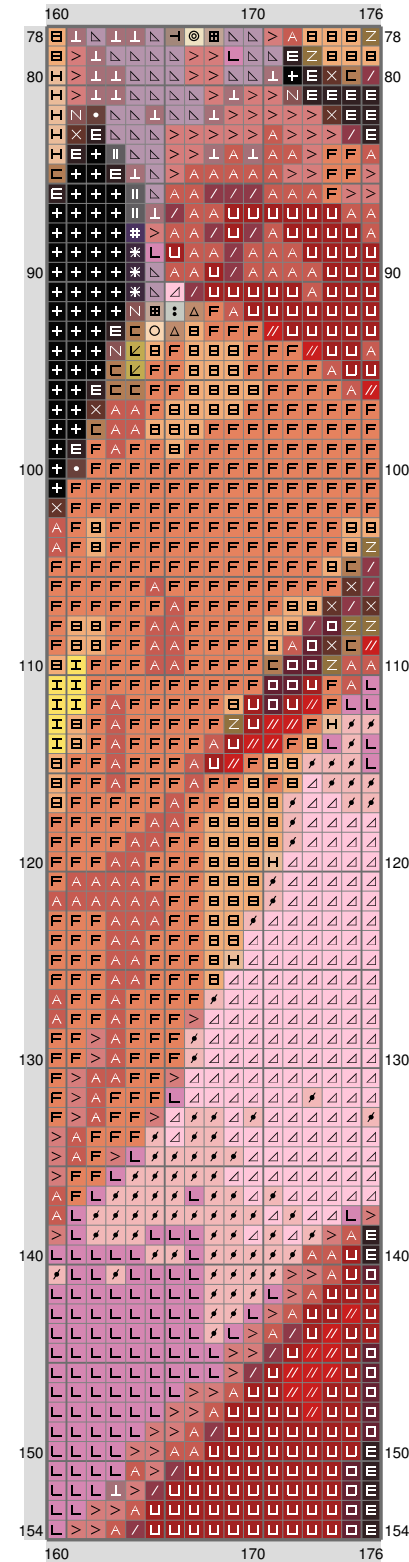

(This chart is printed using KG-Chart LE for Cross Stitch.)

ESM Part F

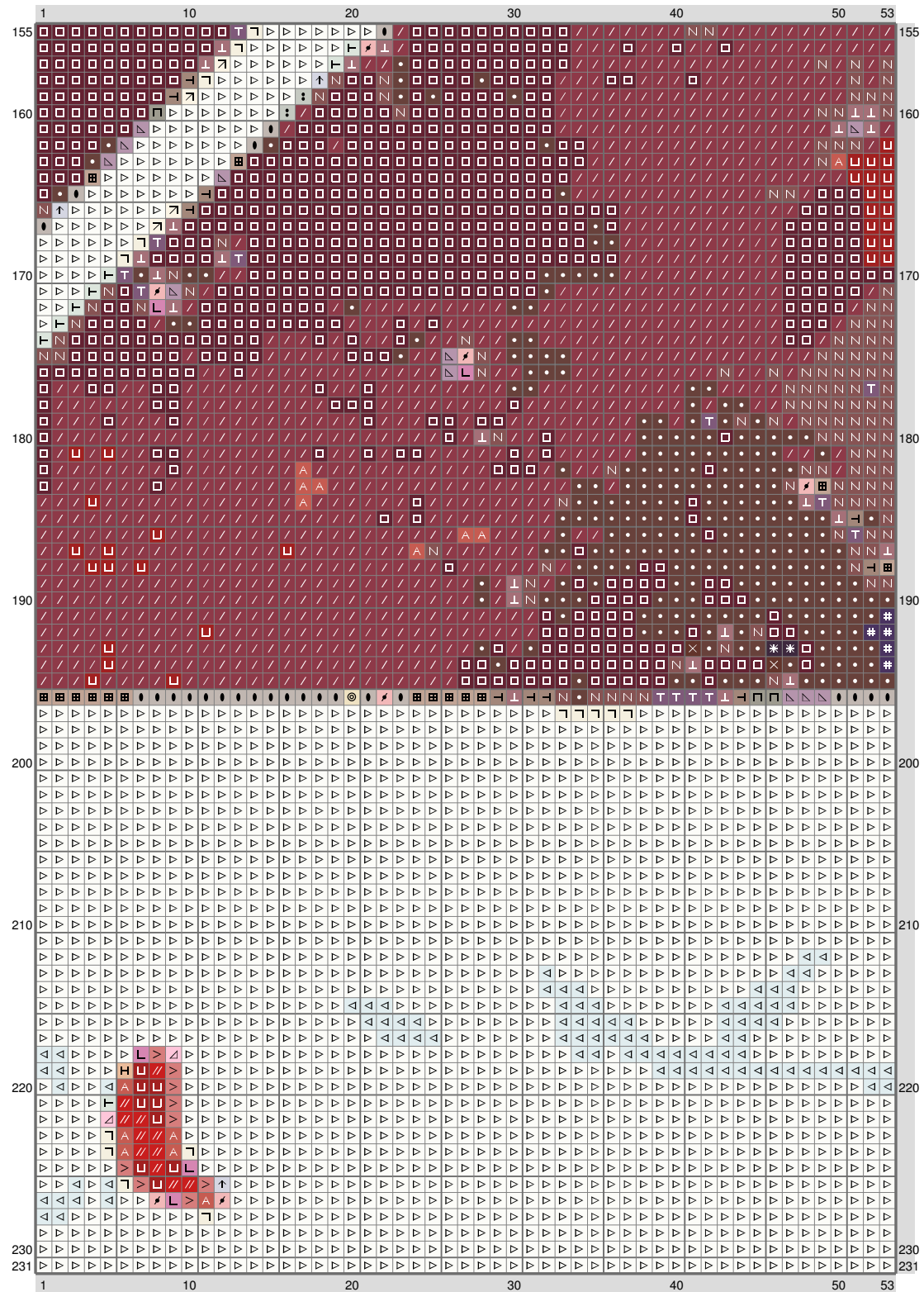

(This chart is printed using KG-Chart LE for Cross Stitch.)

ESM Part F

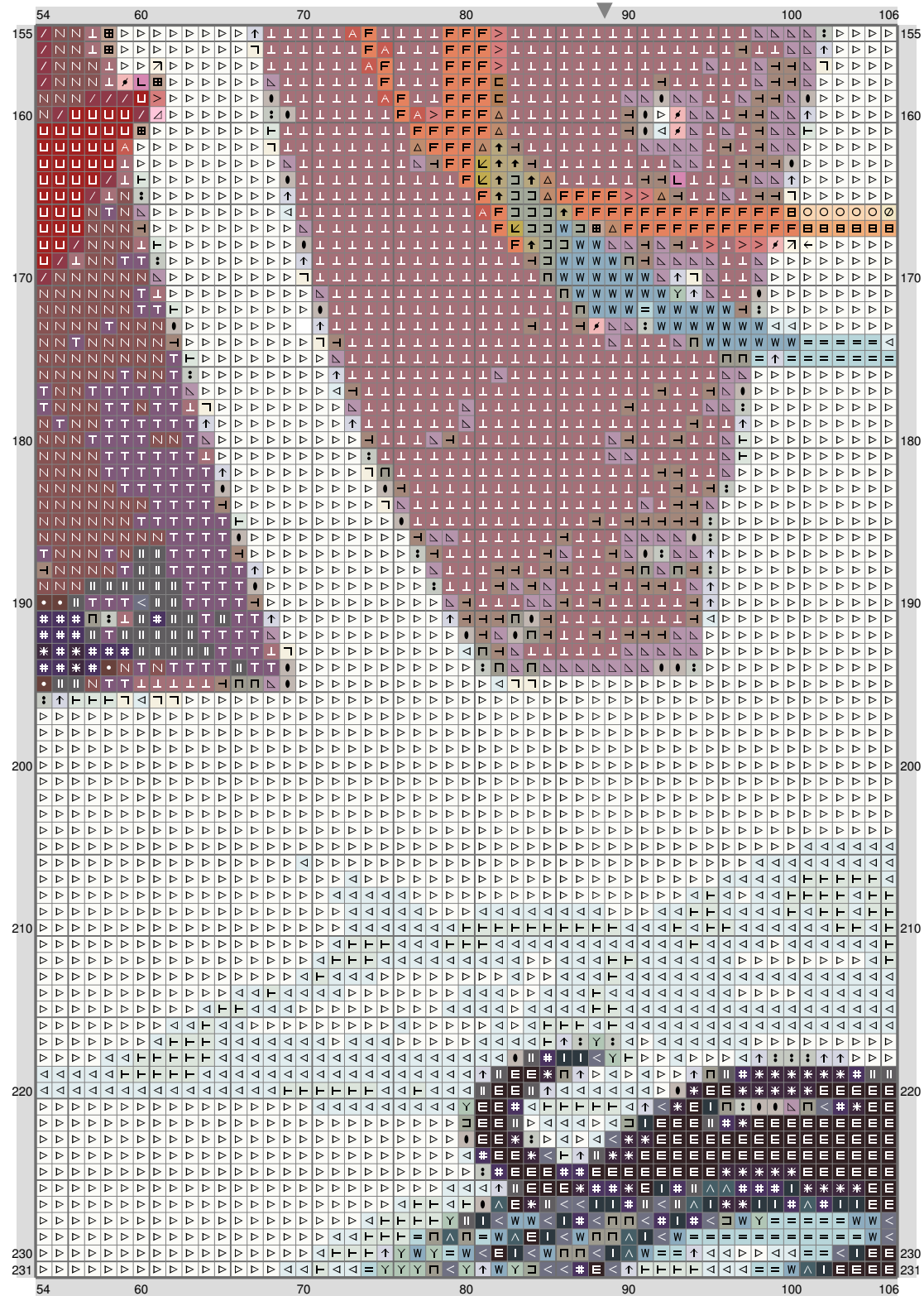

(This chart is printed using KG-Chart LE for Cross Stitch.)

ESM Part F

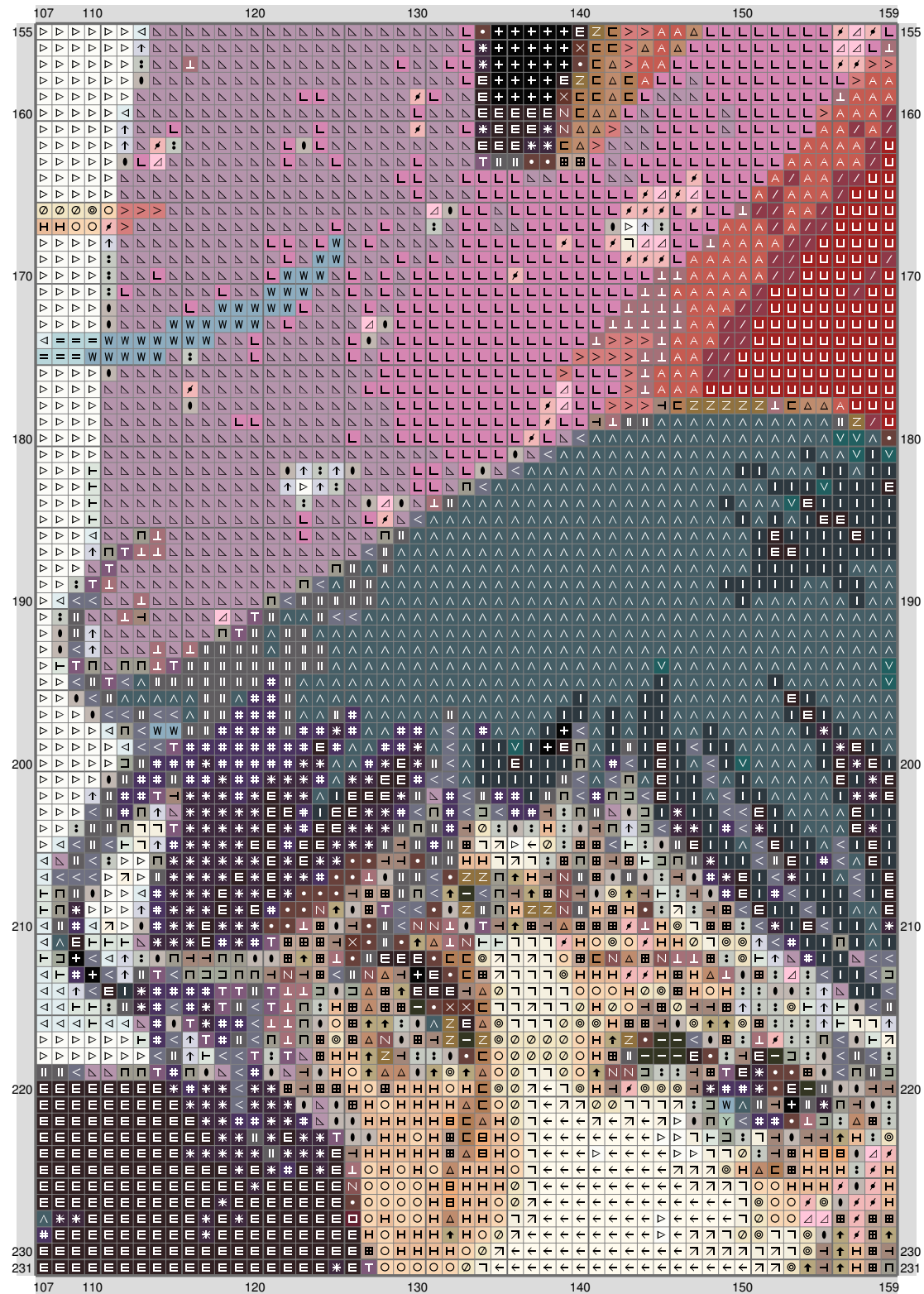

(This chart is printed using KG-Chart LE for Cross Stitch.)

ESM Part F

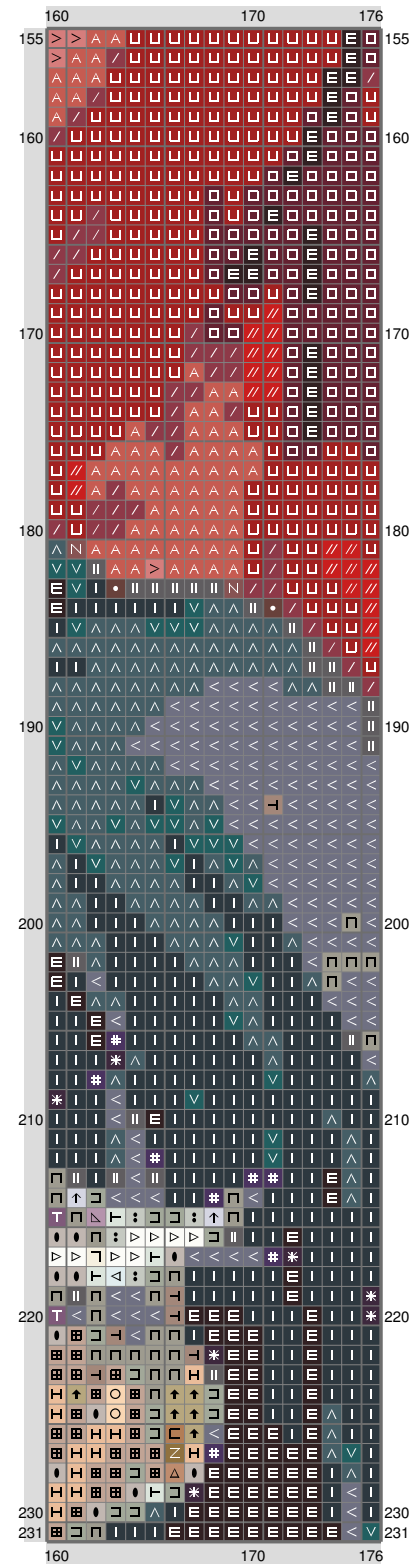

(This chart is printed using KG-Chart LE for Cross Stitch.)

ESM Part F

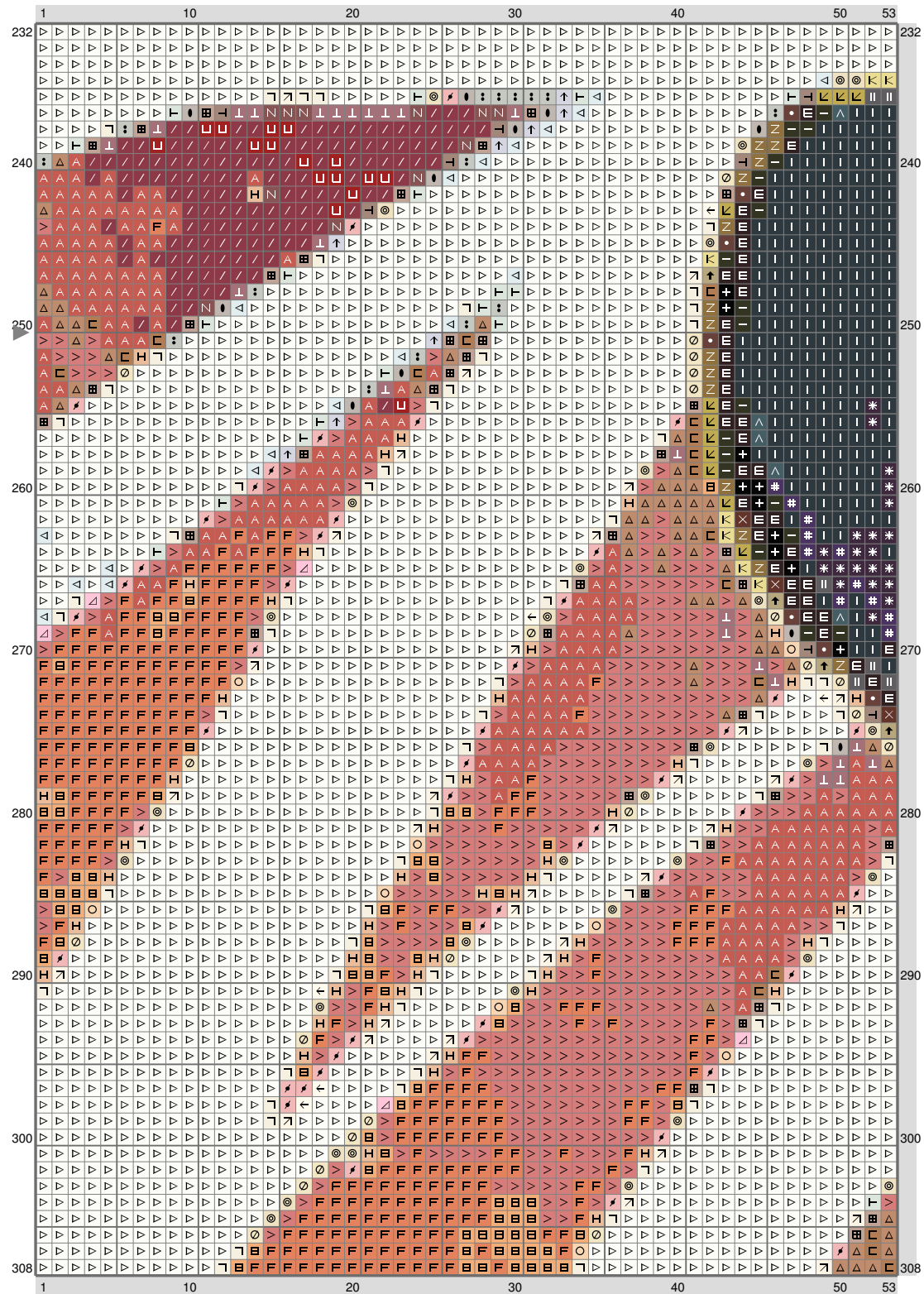

(This chart is printed using KG-Chart LE for Cross Stitch.)

ESM Part F

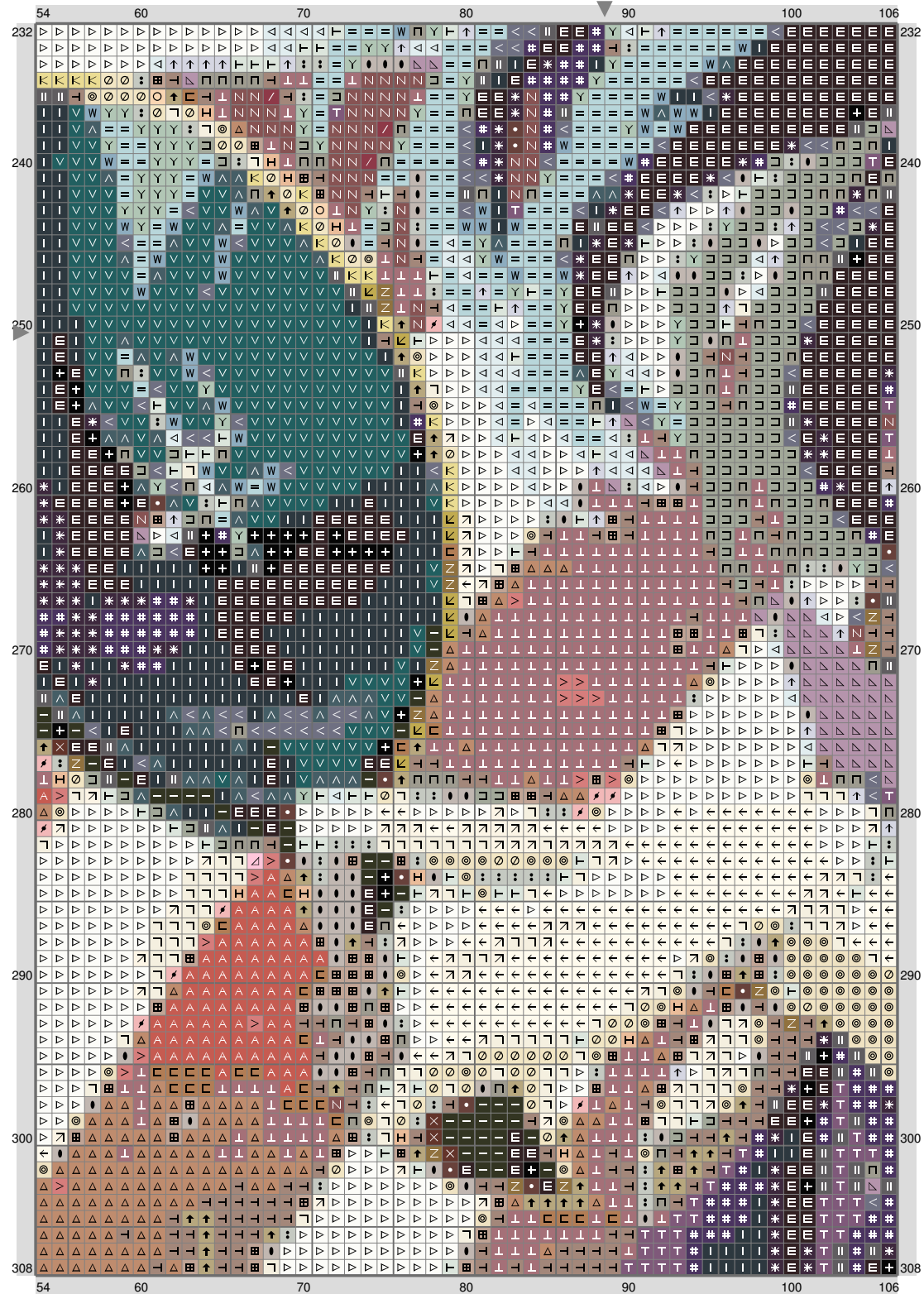

(This chart is printed using KG-Chart LE for Cross Stitch.)

ESM Part F

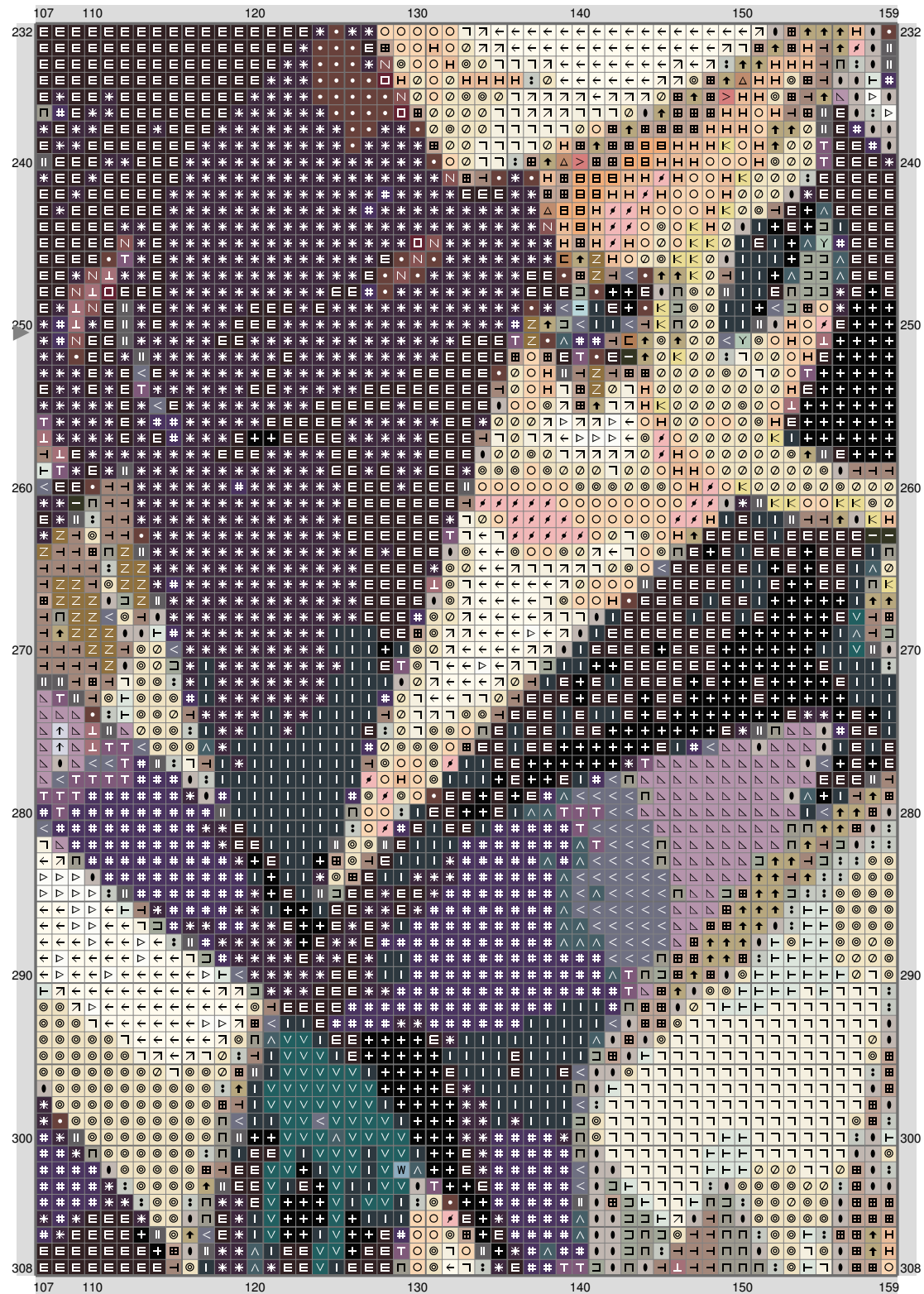

(This chart is printed using KG-Chart LE for Cross Stitch.)

ESM Part F

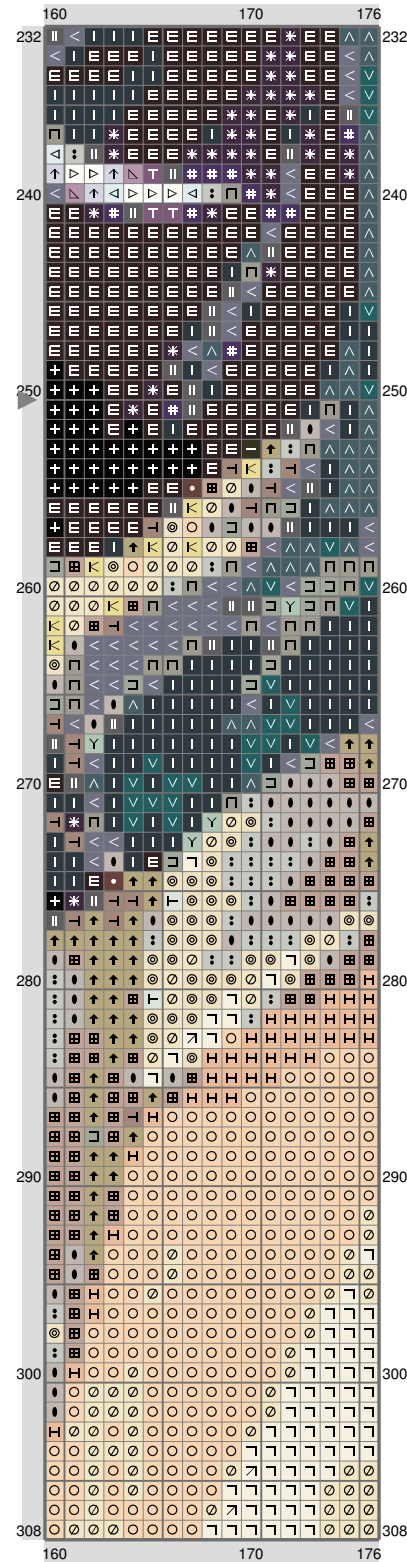

(This chart is printed using KG-Chart LE for Cross Stitch.)

ESM Part F

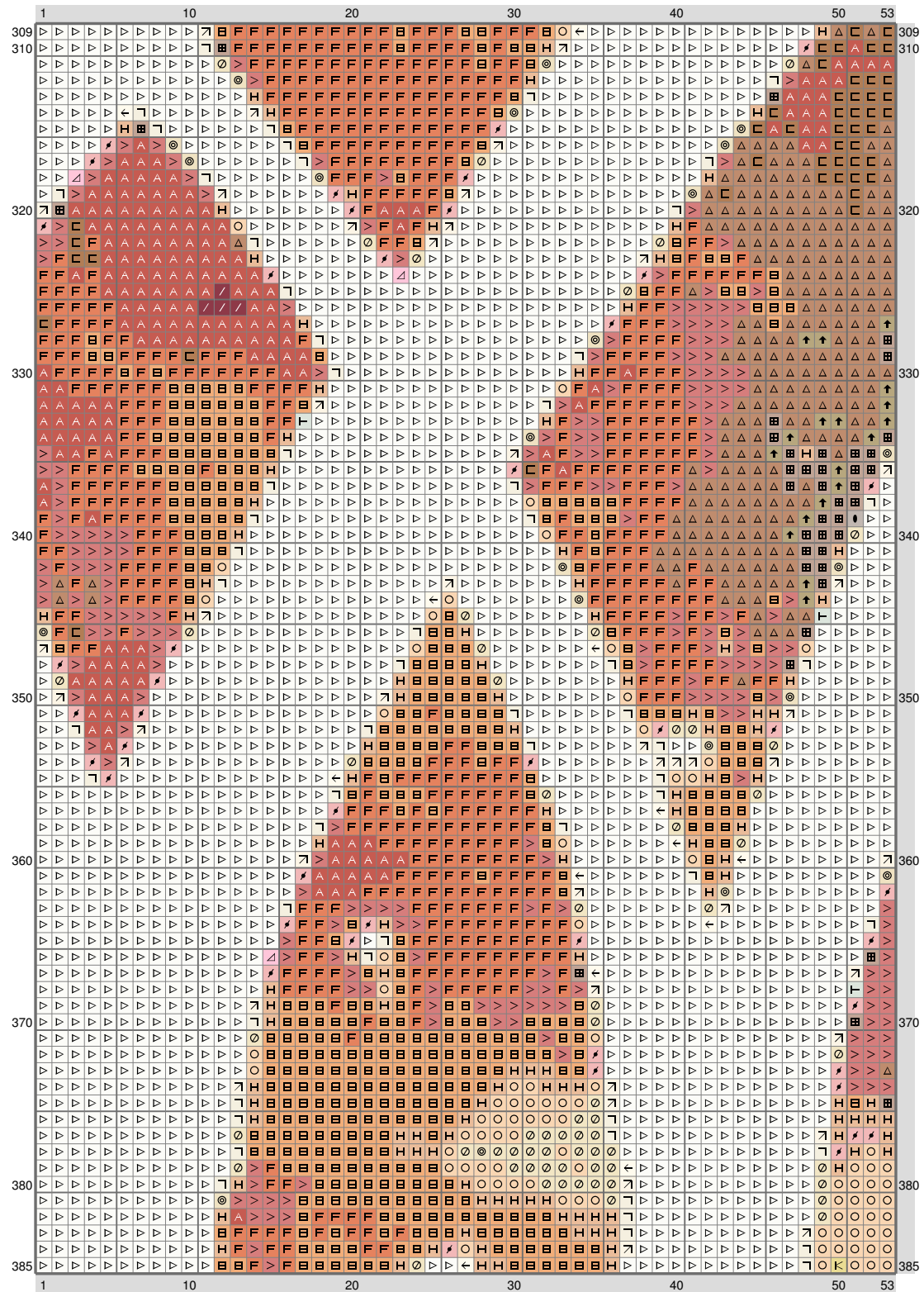

(This chart is printed using KG-Chart LE for Cross Stitch.)

ESM Part F

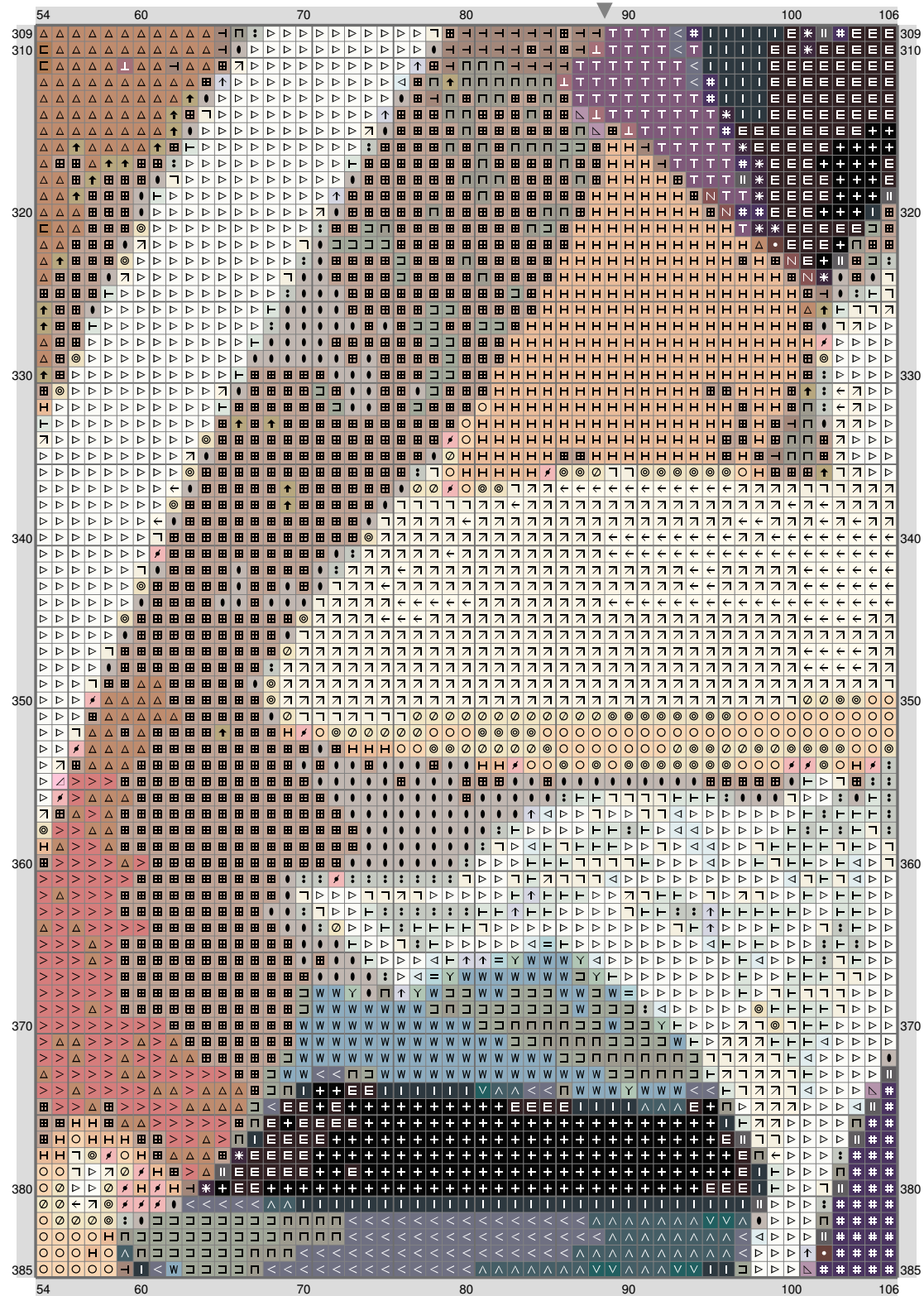

(This chart is printed using KG-Chart LE for Cross Stitch.)

ESM Part F



(This chart is printed using KG-Chart LE for Cross Stitch.)

ESM Part F

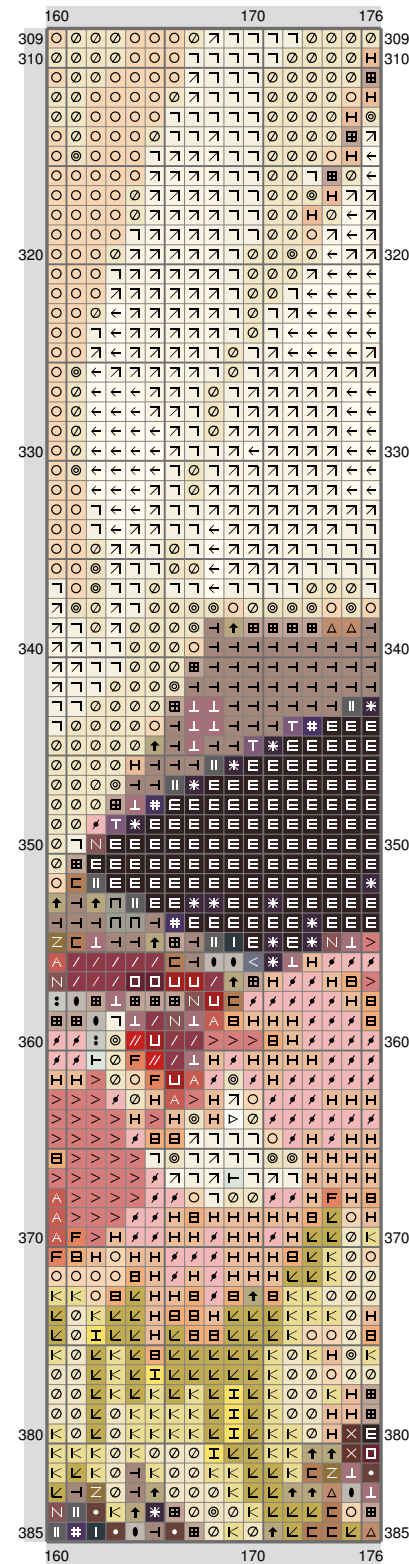

(This chart is printed using KG-Chart LE for Cross Stitch.)

ESM Part F

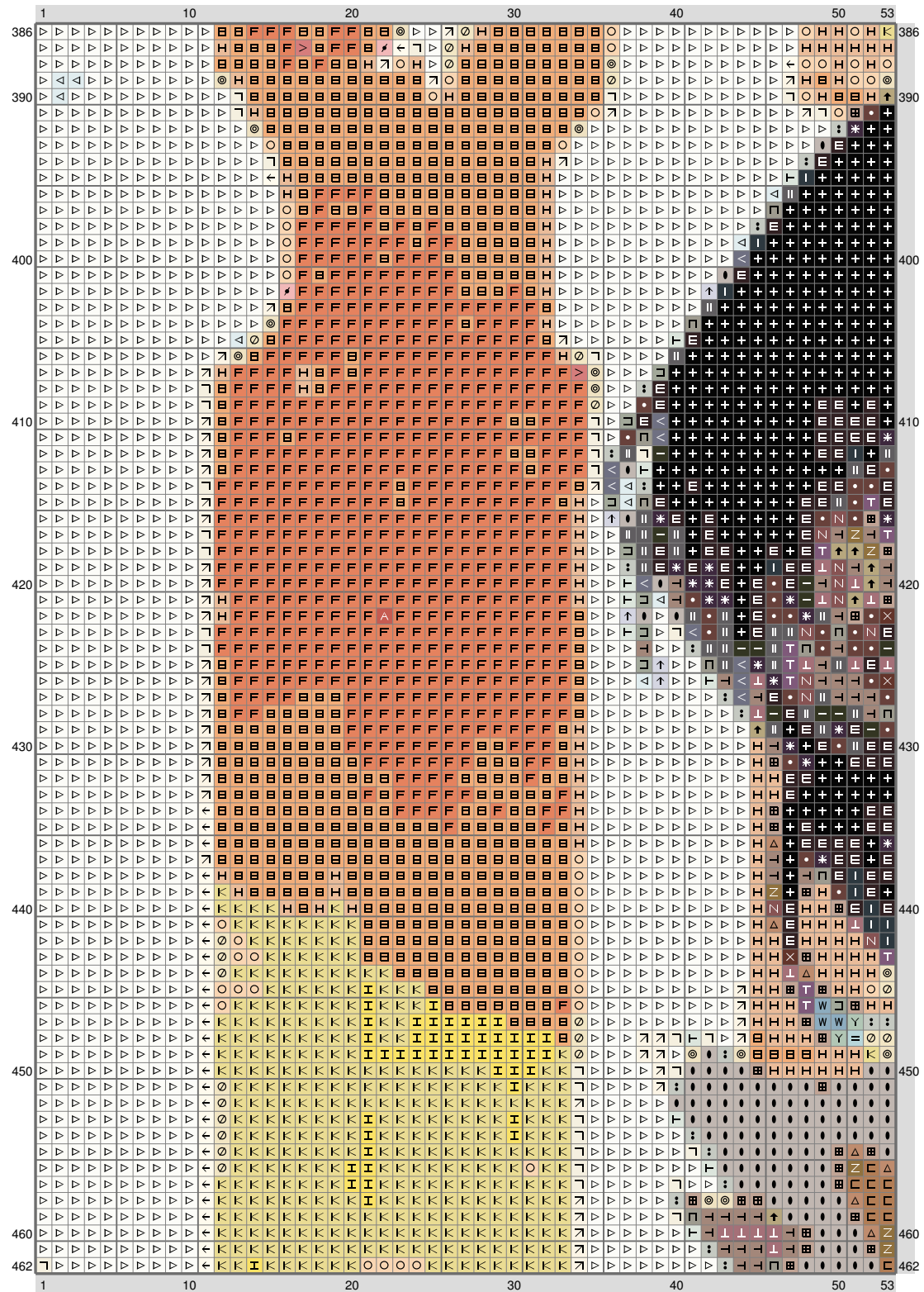

(This chart is printed using KG-Chart LE for Cross Stitch.)

ESM Part F

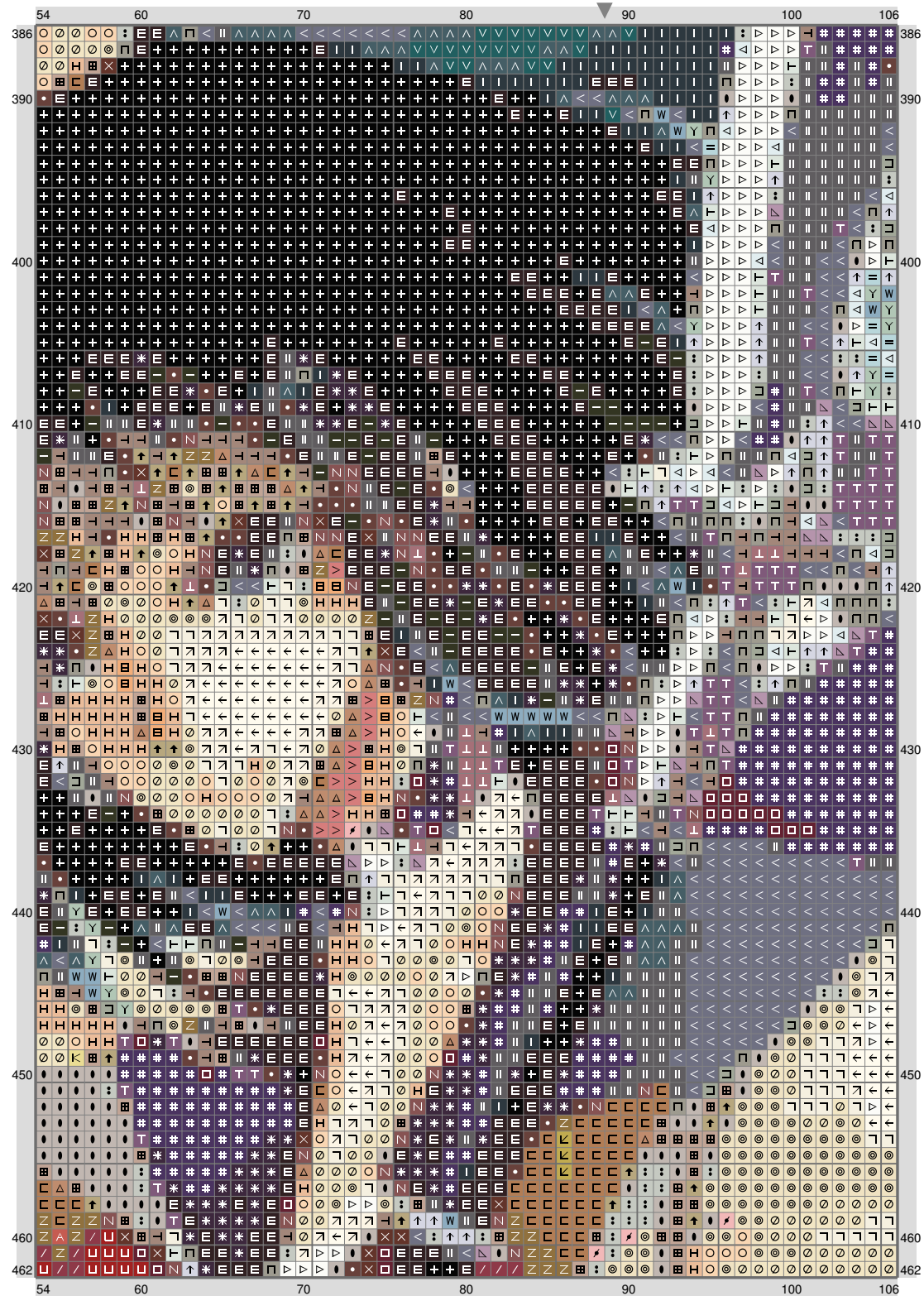

ESM Part F



(This chart is printed using KG-Chart LE for Cross Stitch.)

ESM Part F

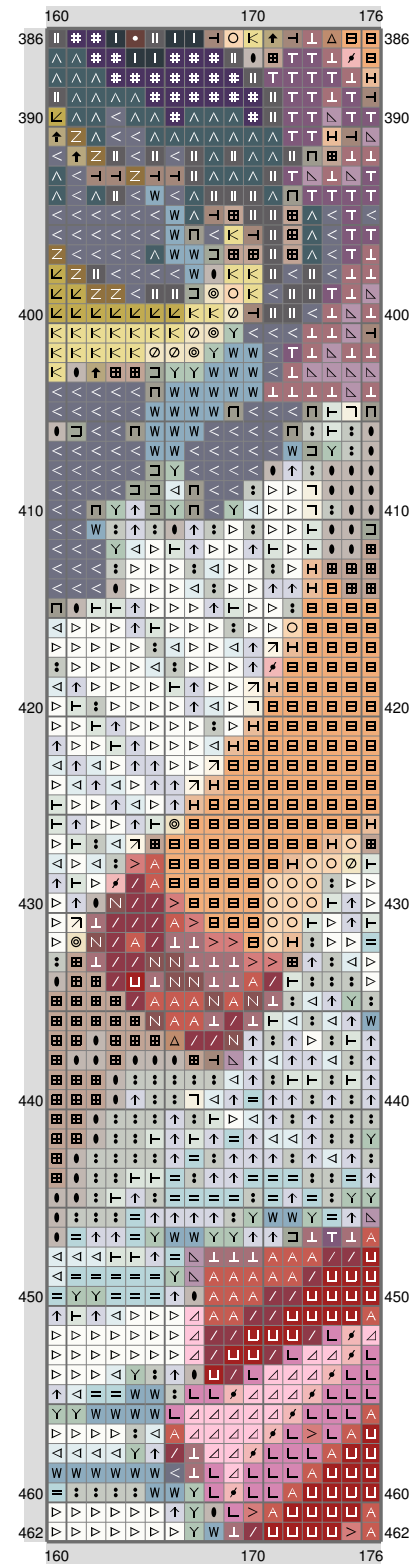

(This chart is printed using KG-Chart LE for Cross Stitch.)

ESM Part F

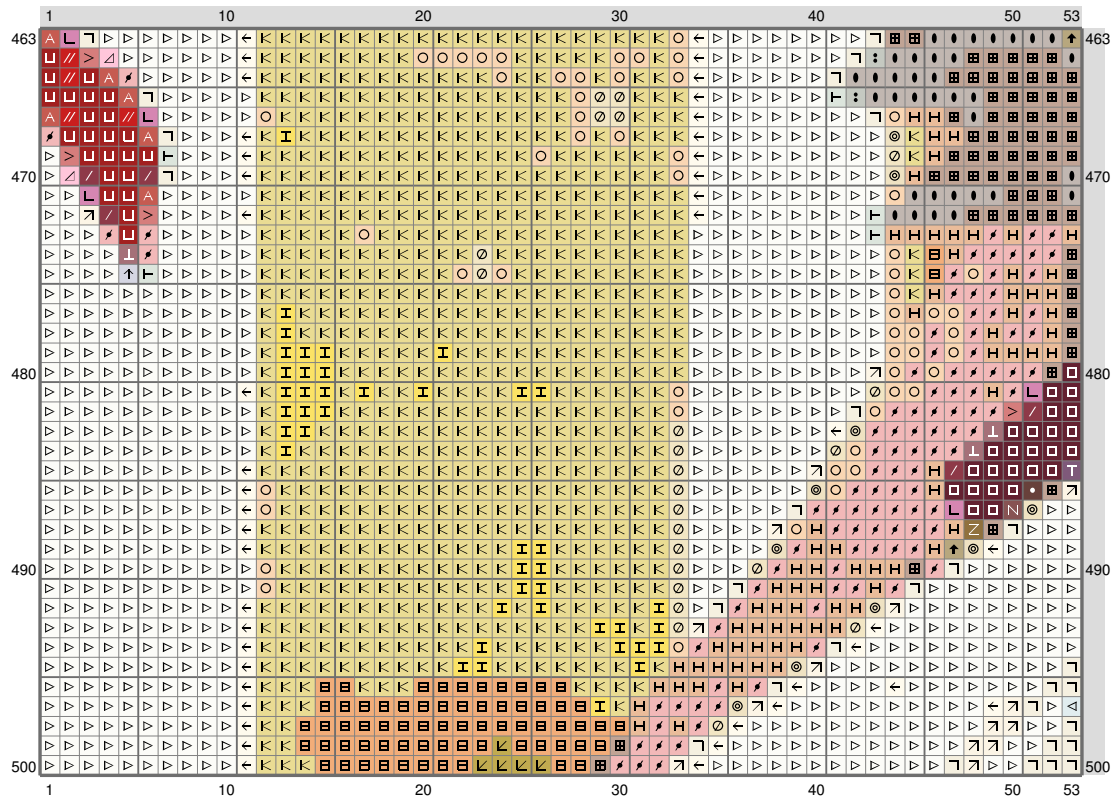

ESM Part F

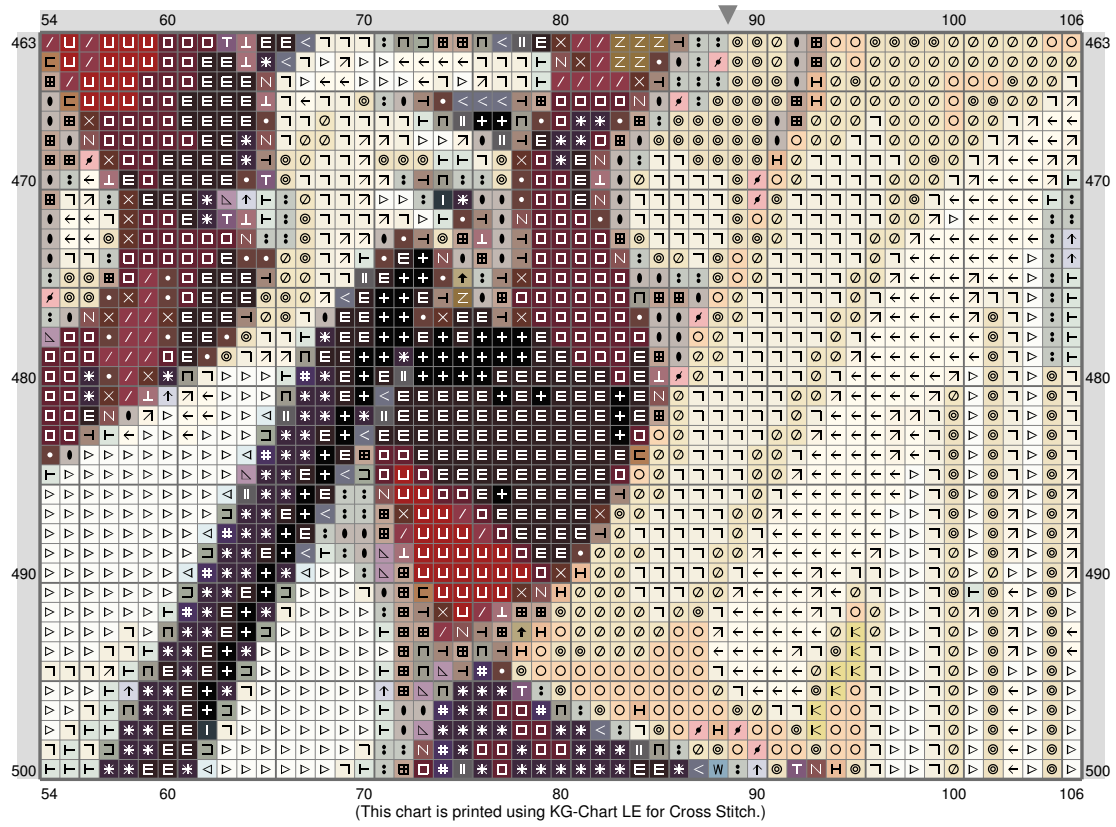

ESM Part F

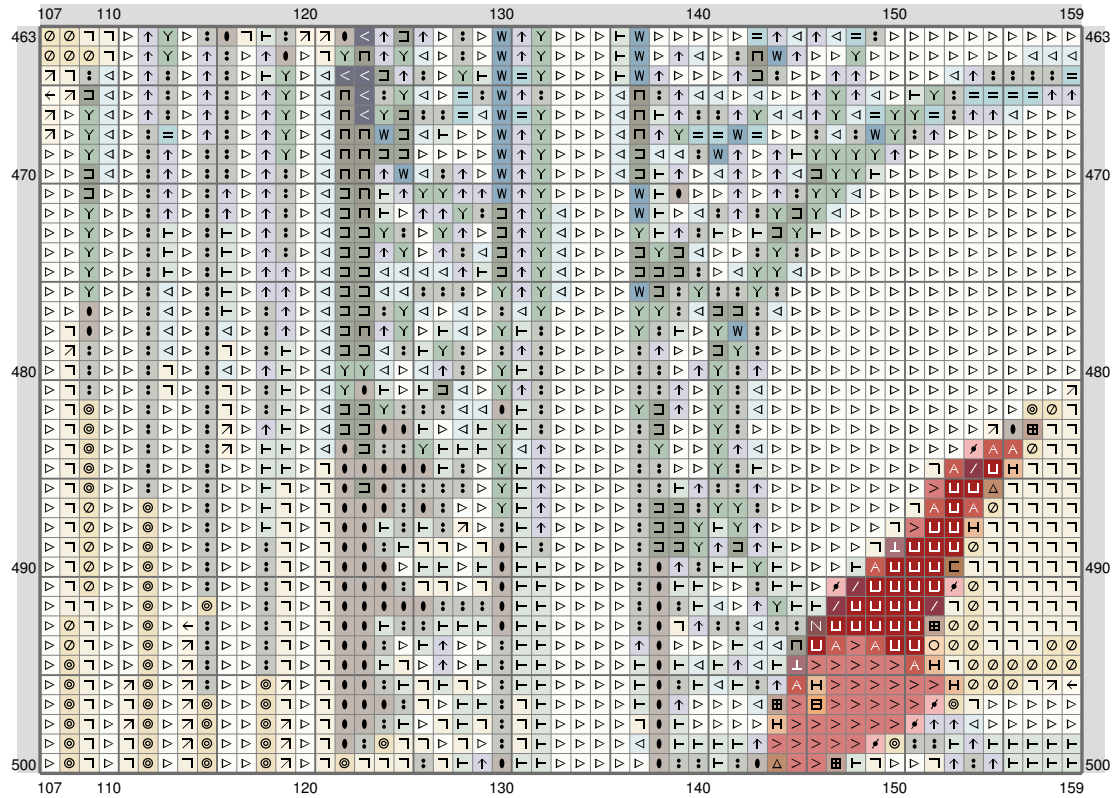

ESM Part F

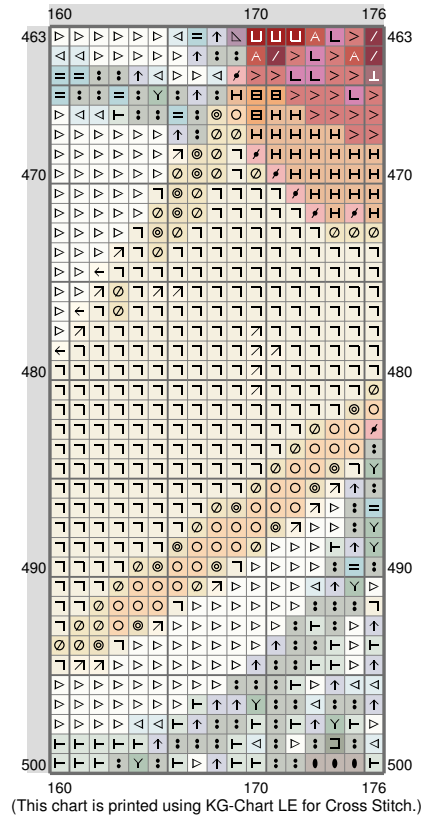

ESM Part F

Stitch Count: 176w x 500h

Finished Size: 31.93 cm x 90.71 cm (14 ct./inch)























































Cloth: Aida

Cloth's Color: White

of colors: 54 Colors

Color Table (DMC)

Cross Stitch

	310	(2660 ct)		973	(274 ct)
	939	(4794 ct)		165	(1286 ct)
	814	(1453 ct)		931	(531 ct)
	934	(982 ct)		3817	(472 ct)
	938	(887 ct)		647	(1605 ct)
	823	(1664 ct)		3023	(1407 ct)
	500	(1487 ct)		224	(841 ct)
	336	(1258 ct)		738	(1464 ct)
	838	(1237 ct)		677	(1082 ct)
	3808	(441 ct)		745	(1553 ct)
	924	(1139 ct)		747	(475 ct)
	535	(1008 ct)		415	(831 ct)
	317	(1669 ct)		3072	(1092 ct)
	3777	(945 ct)		3756	(1152 ct)
	221	(1878 ct)		3716	(320 ct)
	830	(976 ct)		746	(2515 ct)
	779	(1358 ct)		3866	(1641 ct)
	817	(417 ct)		712	(1498 ct)
	919	(1456 ct)		BLANC	(18941 ct)
	420	(587 ct)			
	3776	(2495 ct)			
	3041	(1719 ct)			
	3860	(2463 ct)			
	611	(1090 ct)			
	646	(948 ct)			
	3863	(778 ct)			
	356	(1574 ct)			
	451	(1746 ct)			
	3835	(1056 ct)			
	733	(609 ct)			
	372	(429 ct)			
	3022	(622 ct)			
	612	(1940 ct)			
	977	(1780 ct)			
	437	(1471 ct)			