

Untitled

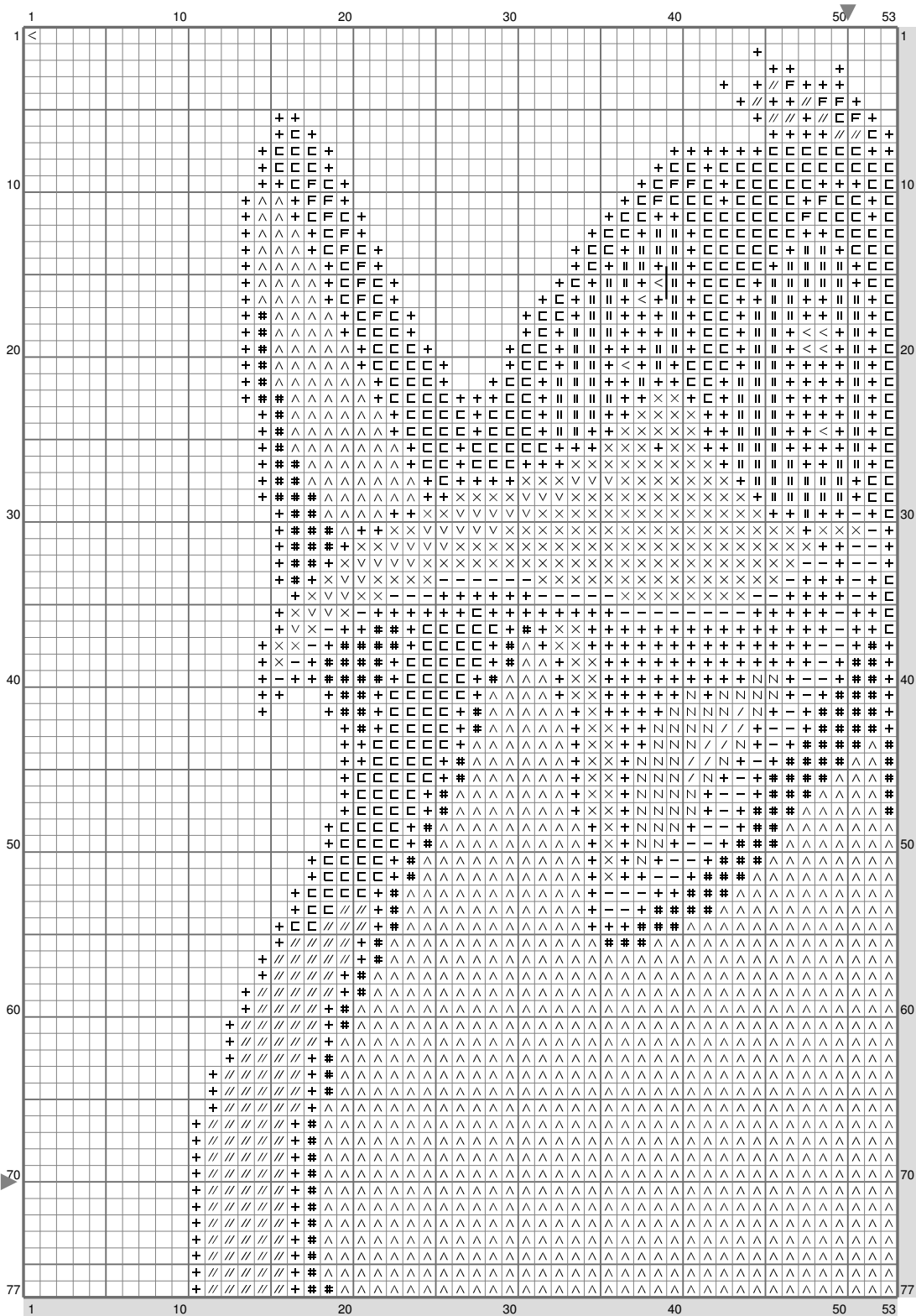

Untitled

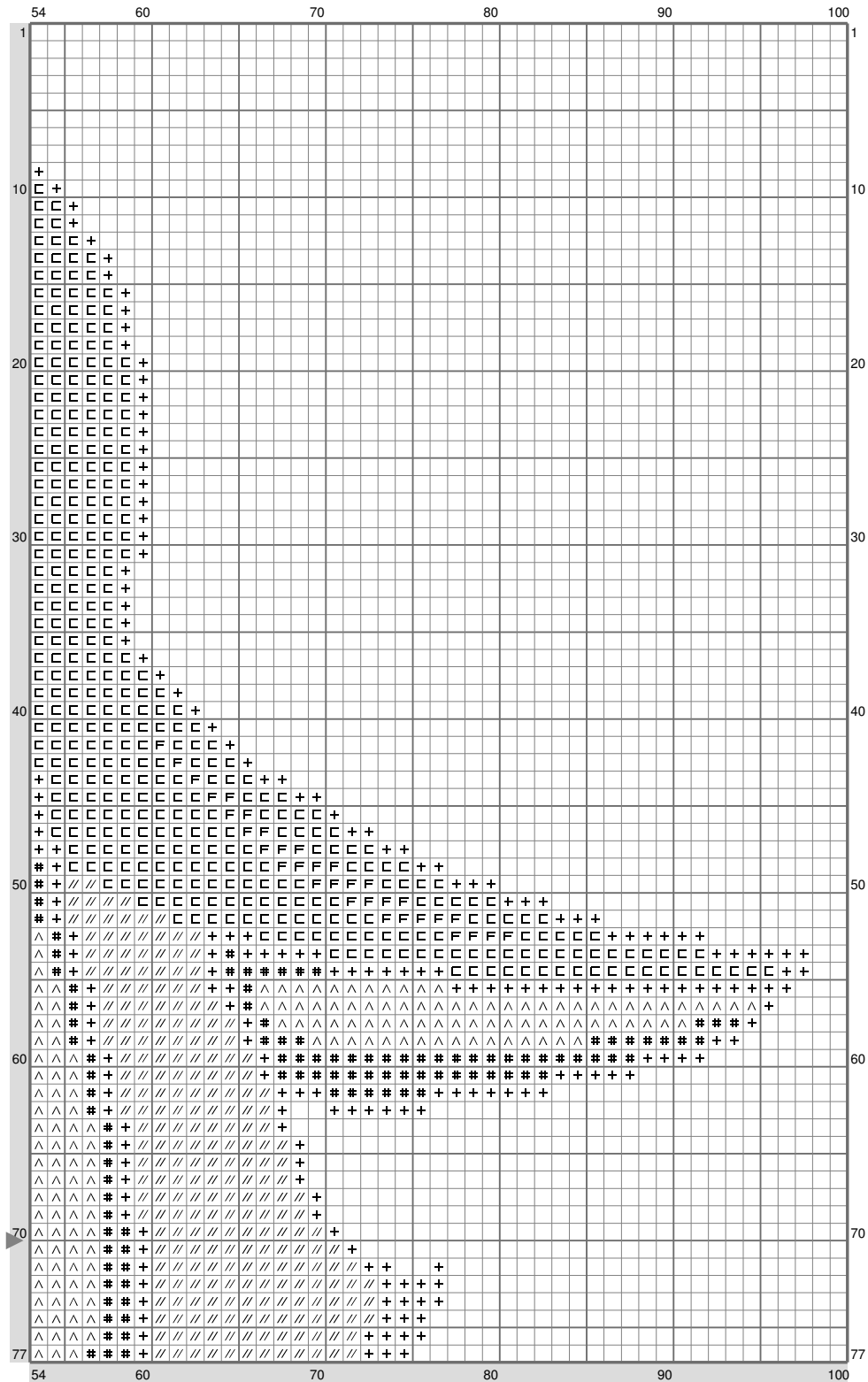

(This chart is printed using KG-Chart LE for Cross Stitch.)

Untitled

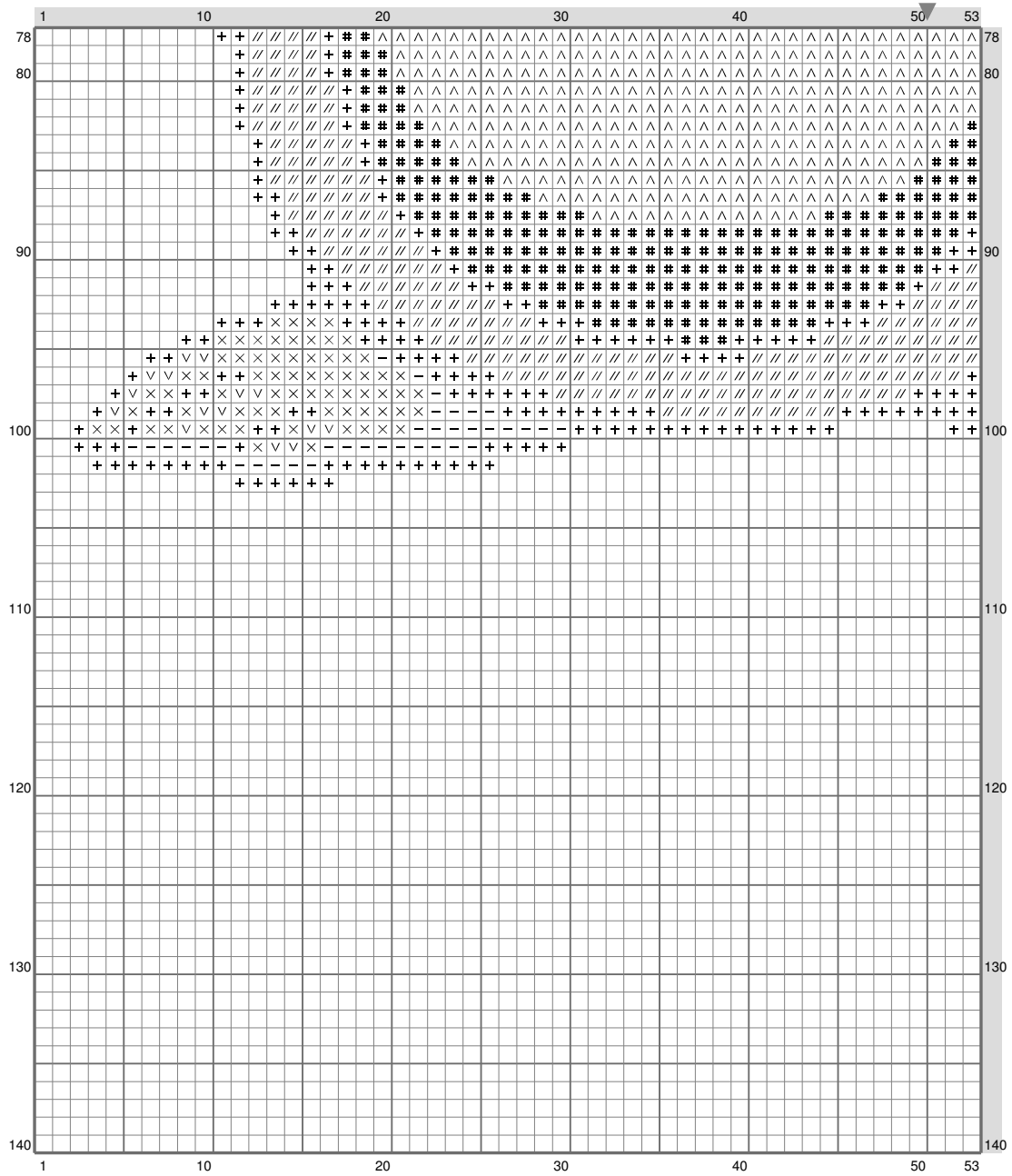

Untitled

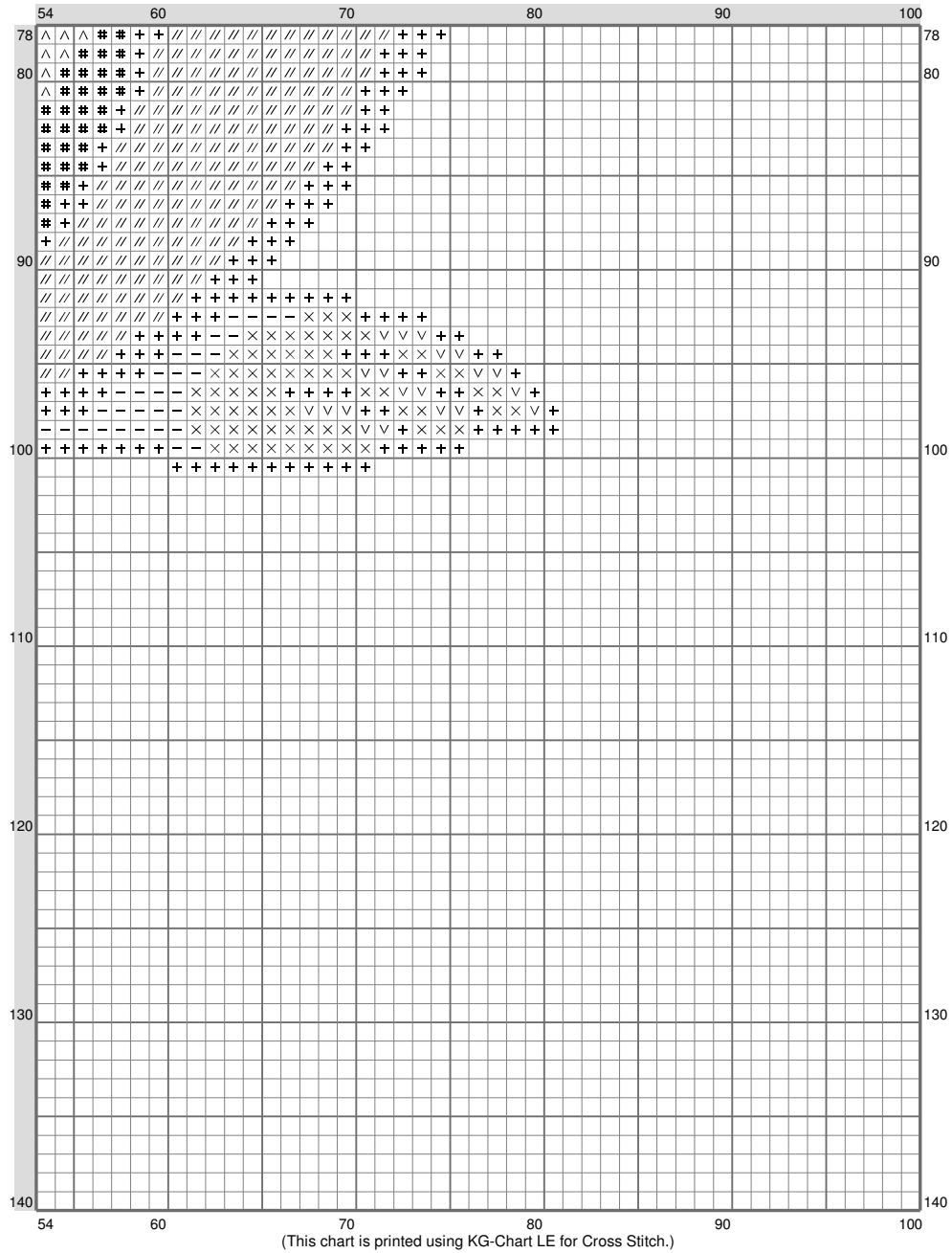













Untitled

Stitch Count: 100w x 140h
Finished Size: 18.14 cm x 25.4 cm (14 ct./inch)
Cloth: Aida
Cloth's Color: White
of colors: 13 Colors

Color Table (DMC)

Cross Stitch

	310	(1083 ct)
	300	(137 ct)
	3853	(338 ct)
	927	(501 ct)
	3753	(1509 ct)
	3866	(108 ct)
	BLANC	(9 ct)
	972	(66 ct)
	666	(8 ct)
	498	(42 ct)
	311	(749 ct)
	312	(662 ct)
	322	(52 ct)

Backstitch

	310	(1 ct)
---	-----	--------