

(This chart is printed using KG Chart LE for Cross Stitch.)



(This chart is printed using KG Chart LE for Cross Stitch.)



Epic Pokemon Pattern IV

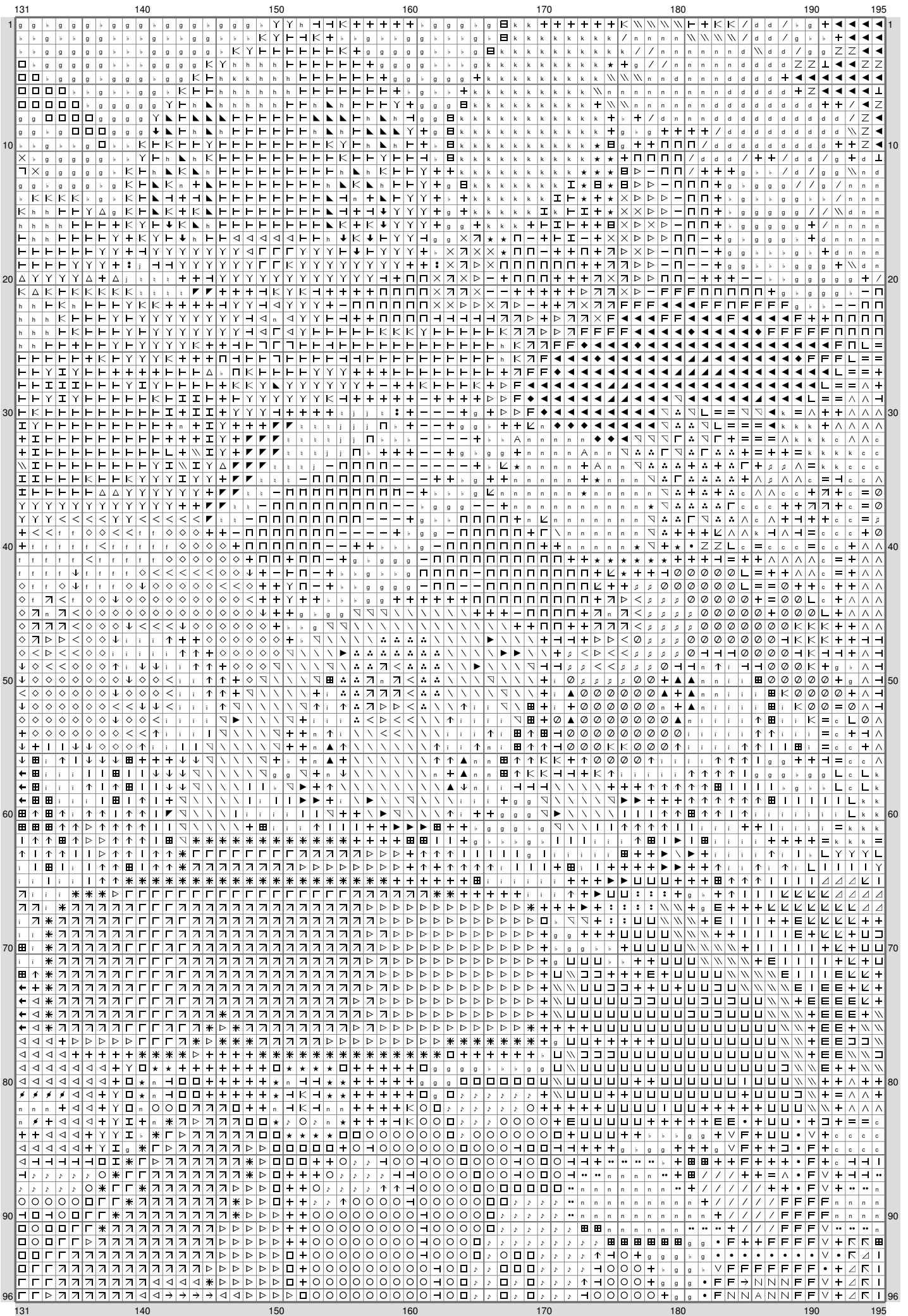

(This chart is printed using KG Chart LE for Cross Stitch.)

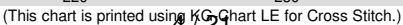

Epic Pokemon Pattern IV

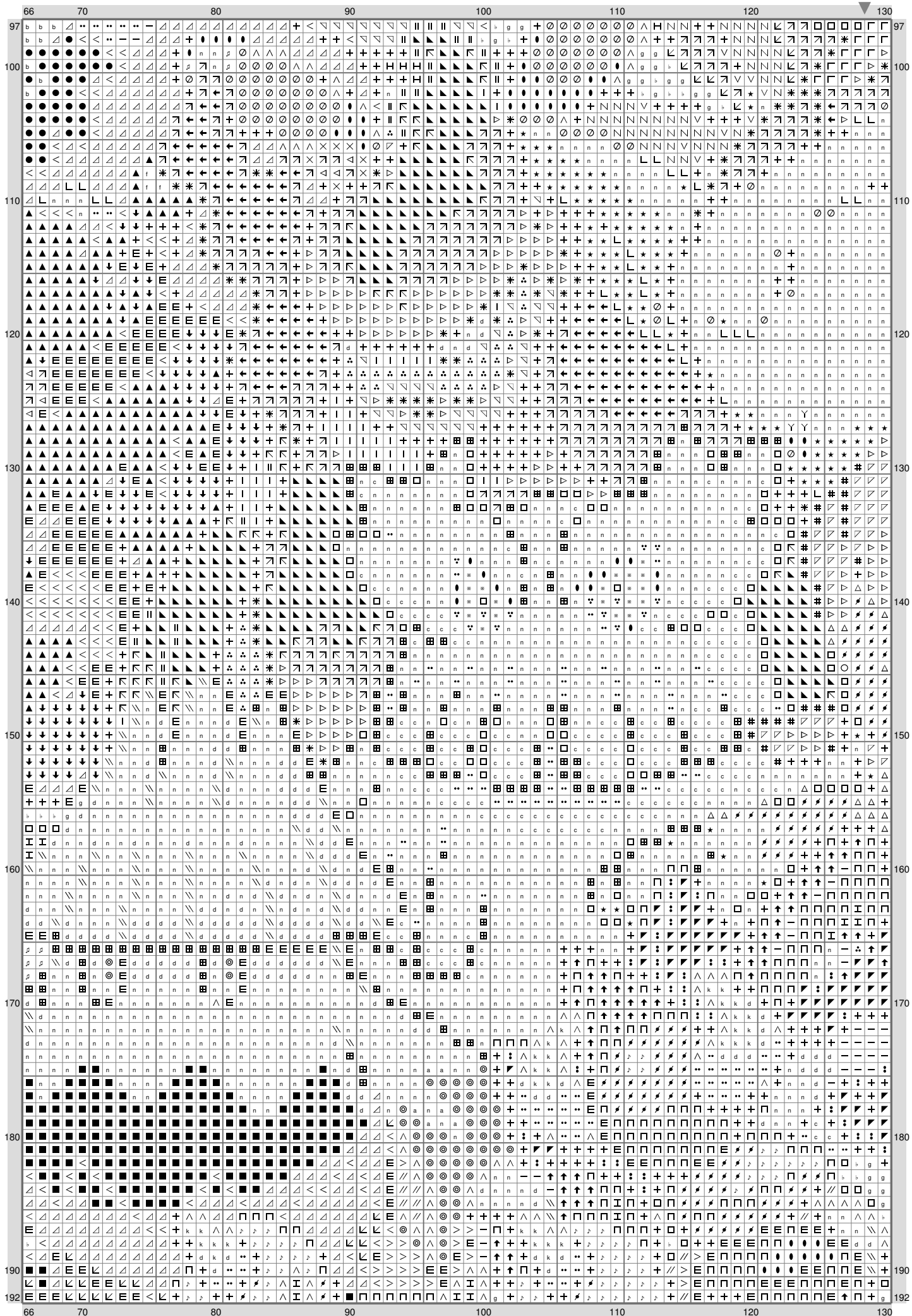

Epic Pokemon Pattern IV

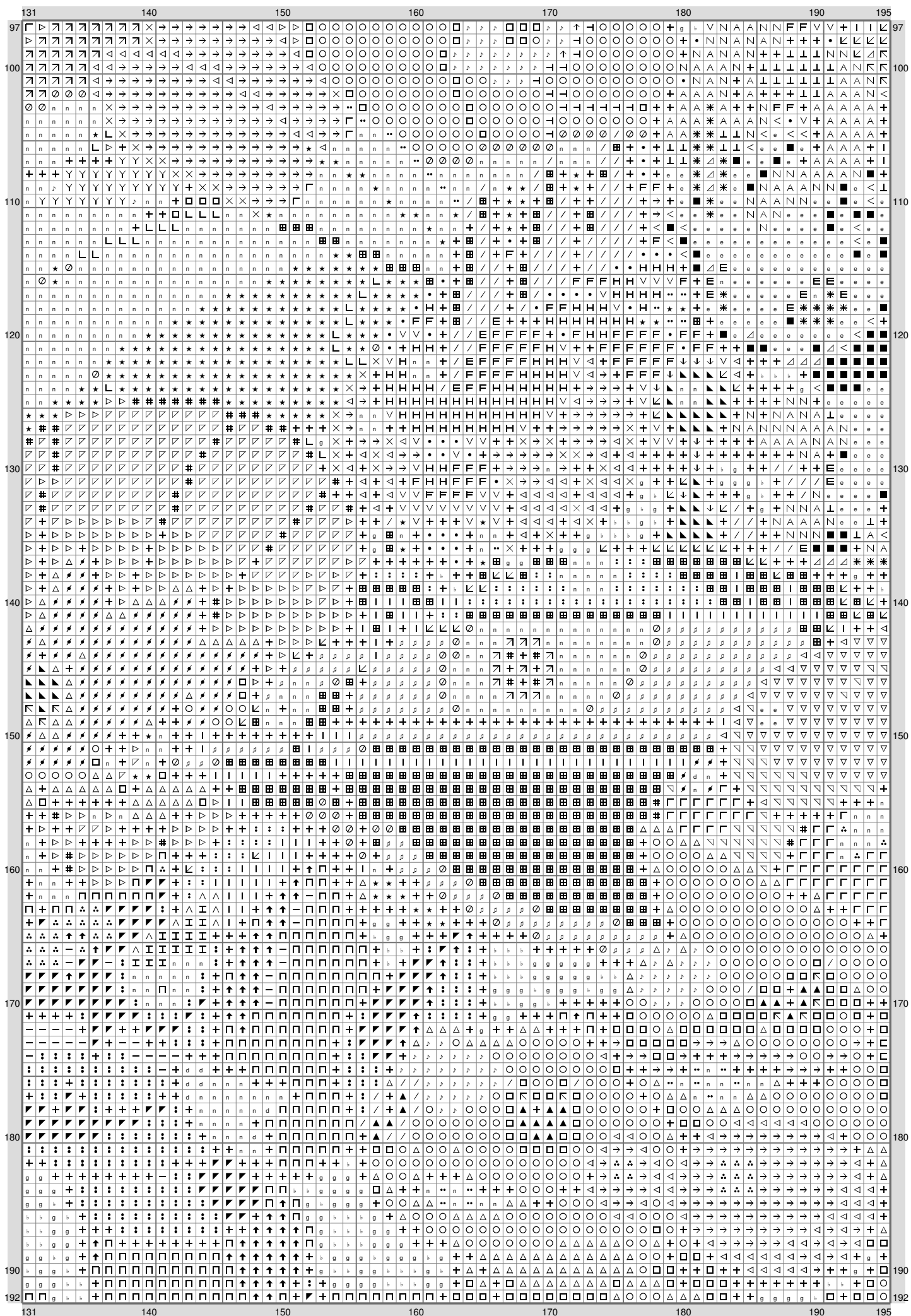

Epic Pokemon Pattern IV

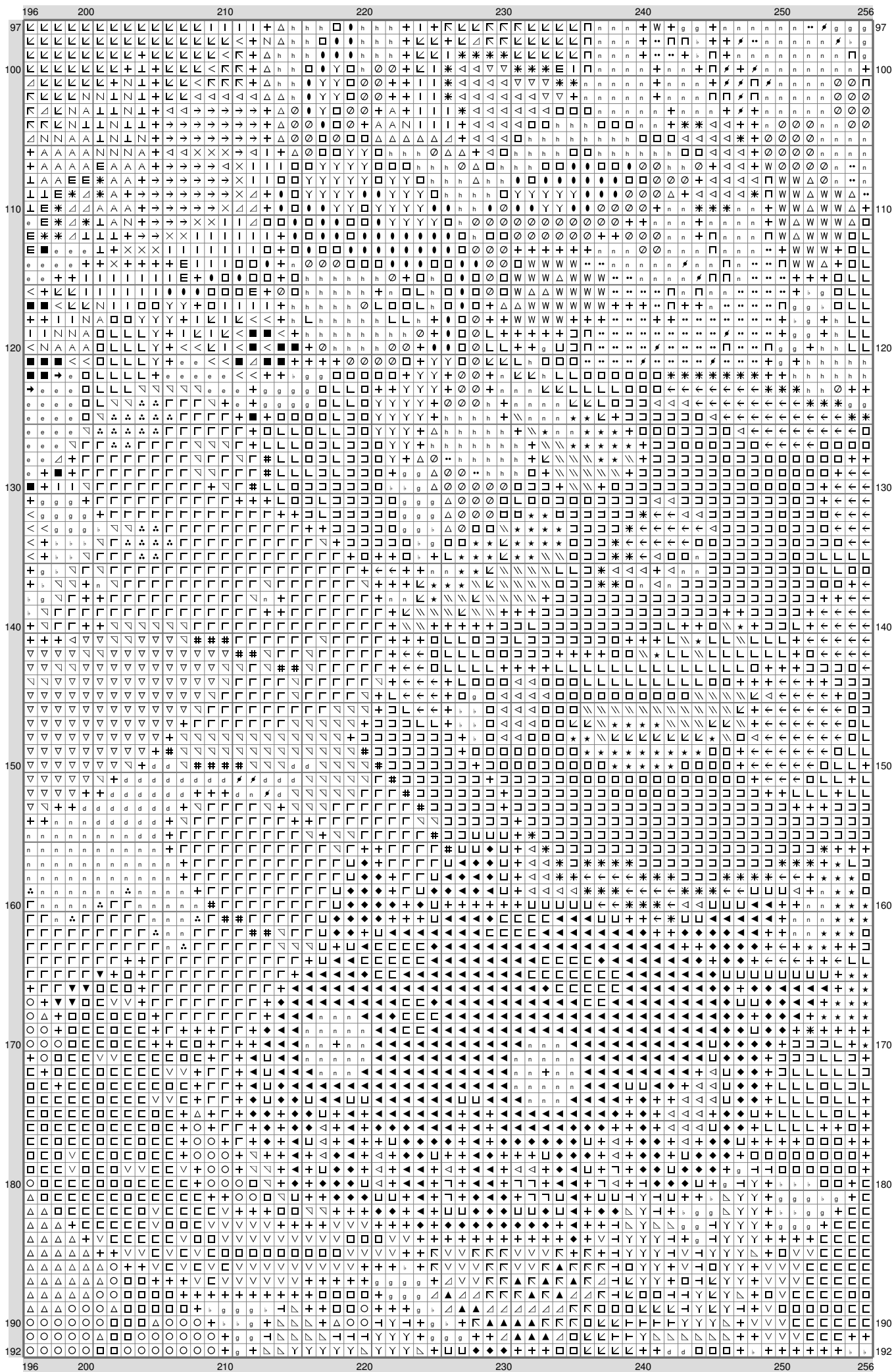

Epic Pokemon Pattern IV

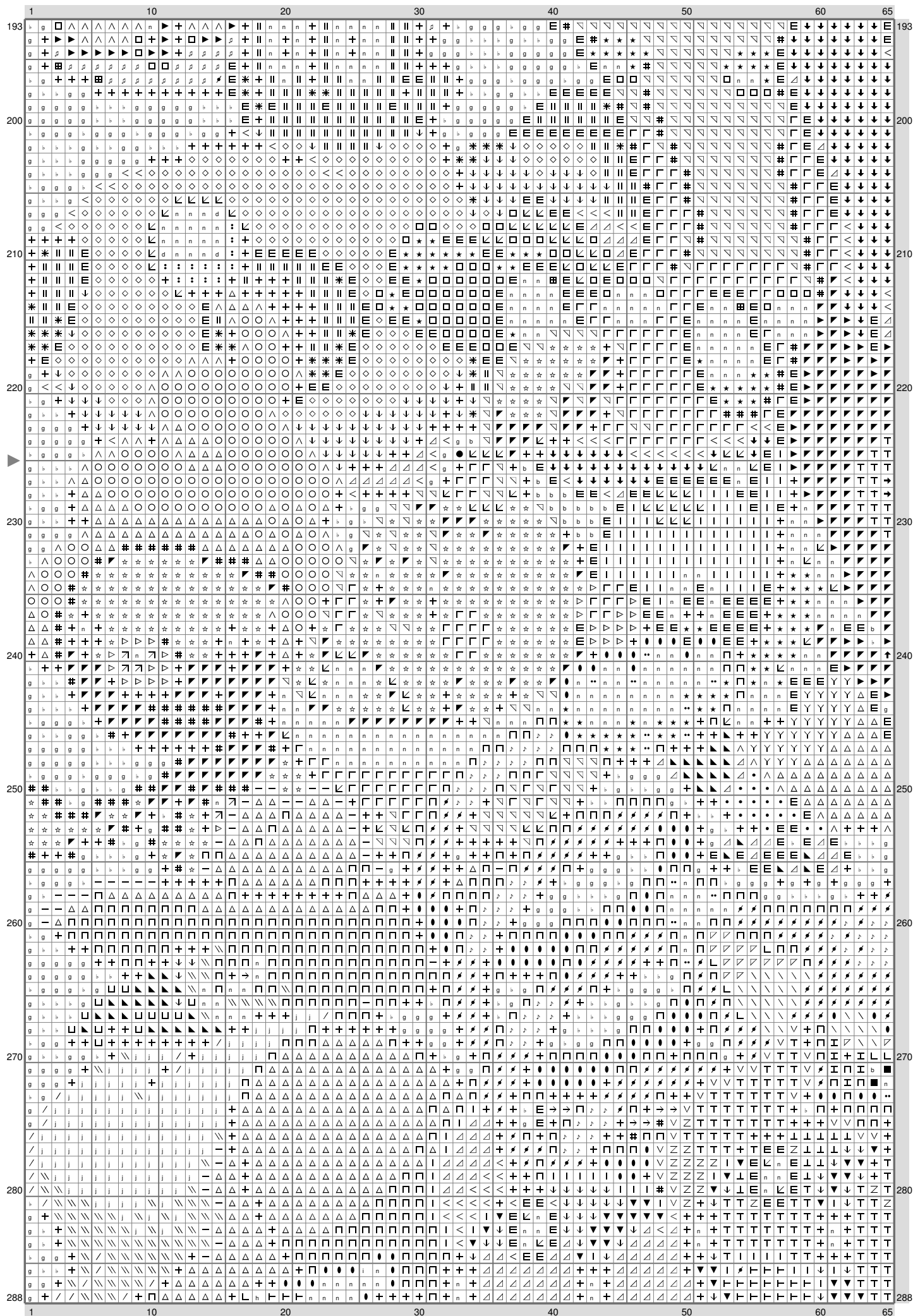

Epic Pokemon Pattern IV

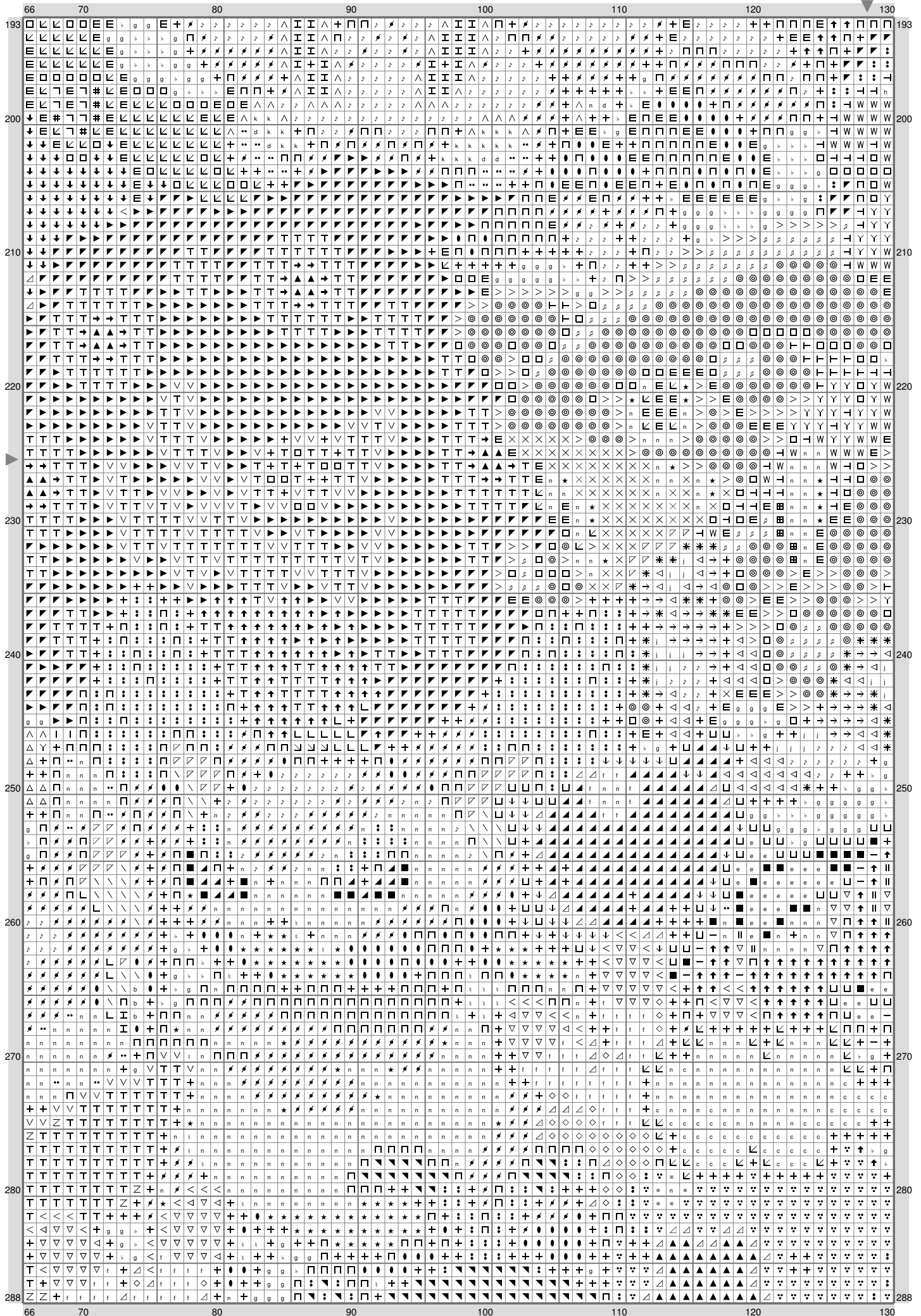

Epic Pokemon Pattern IV

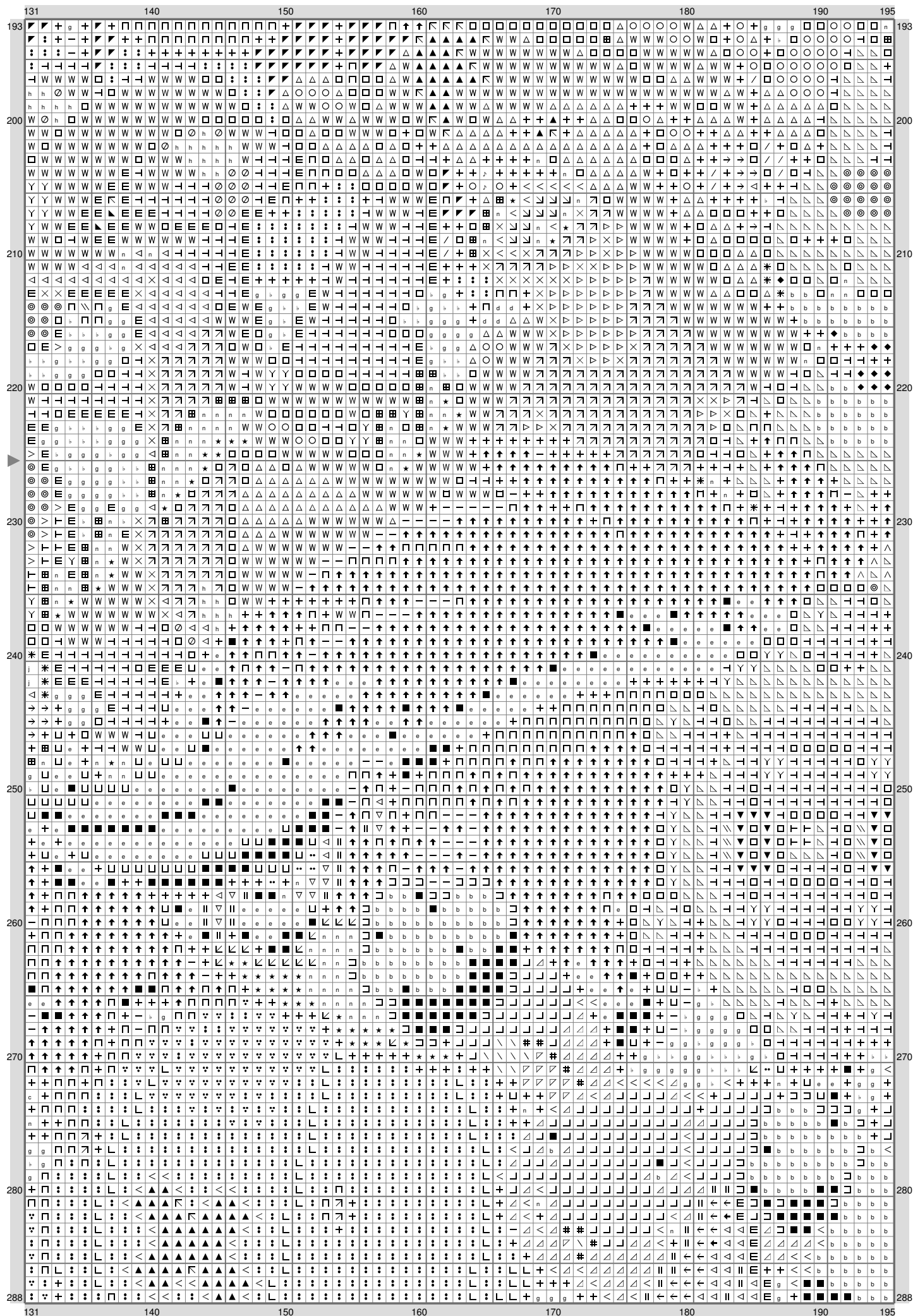

Epic Pokemon Pattern IV

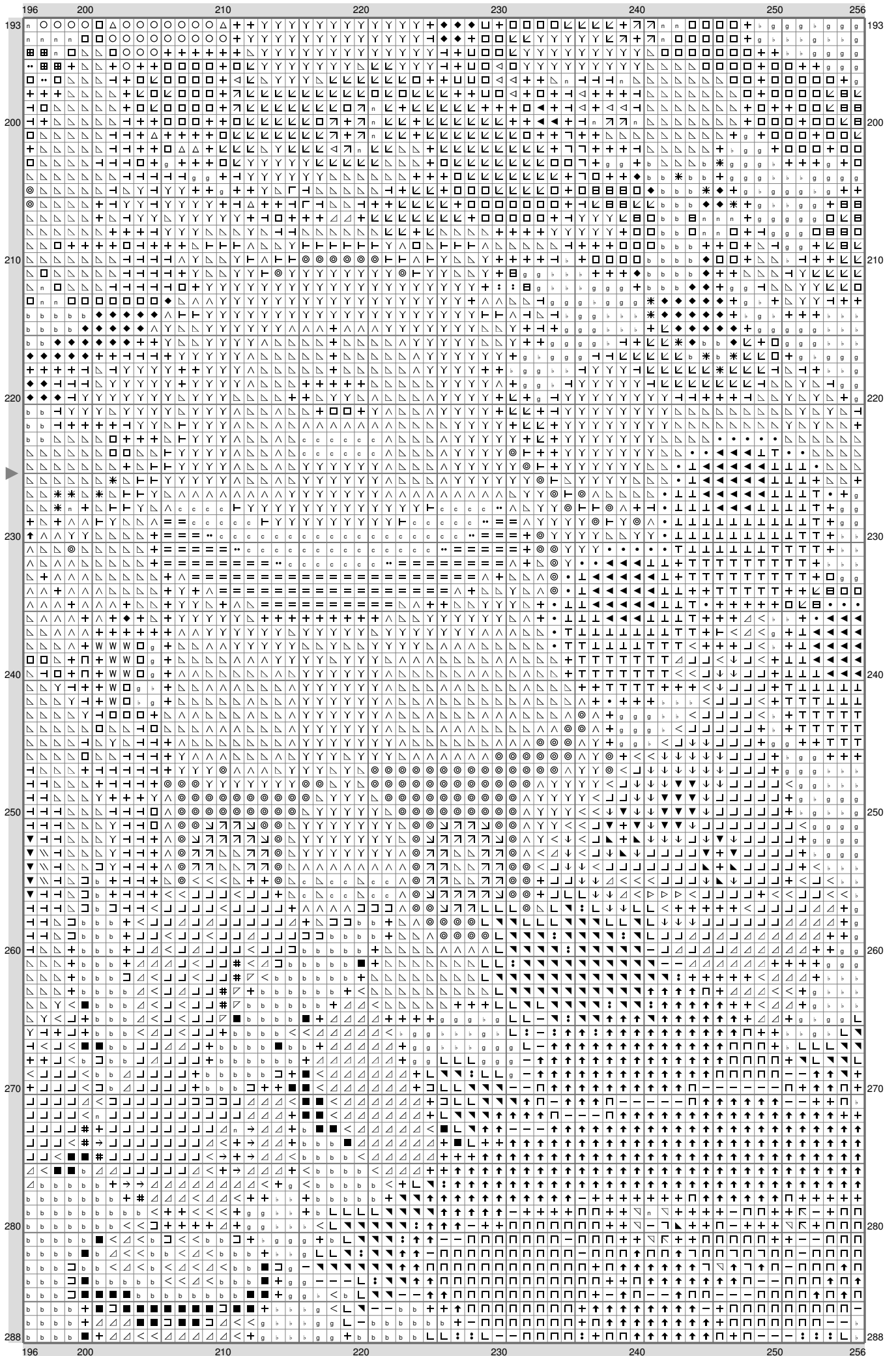

Epic Pokemon Pattern IV

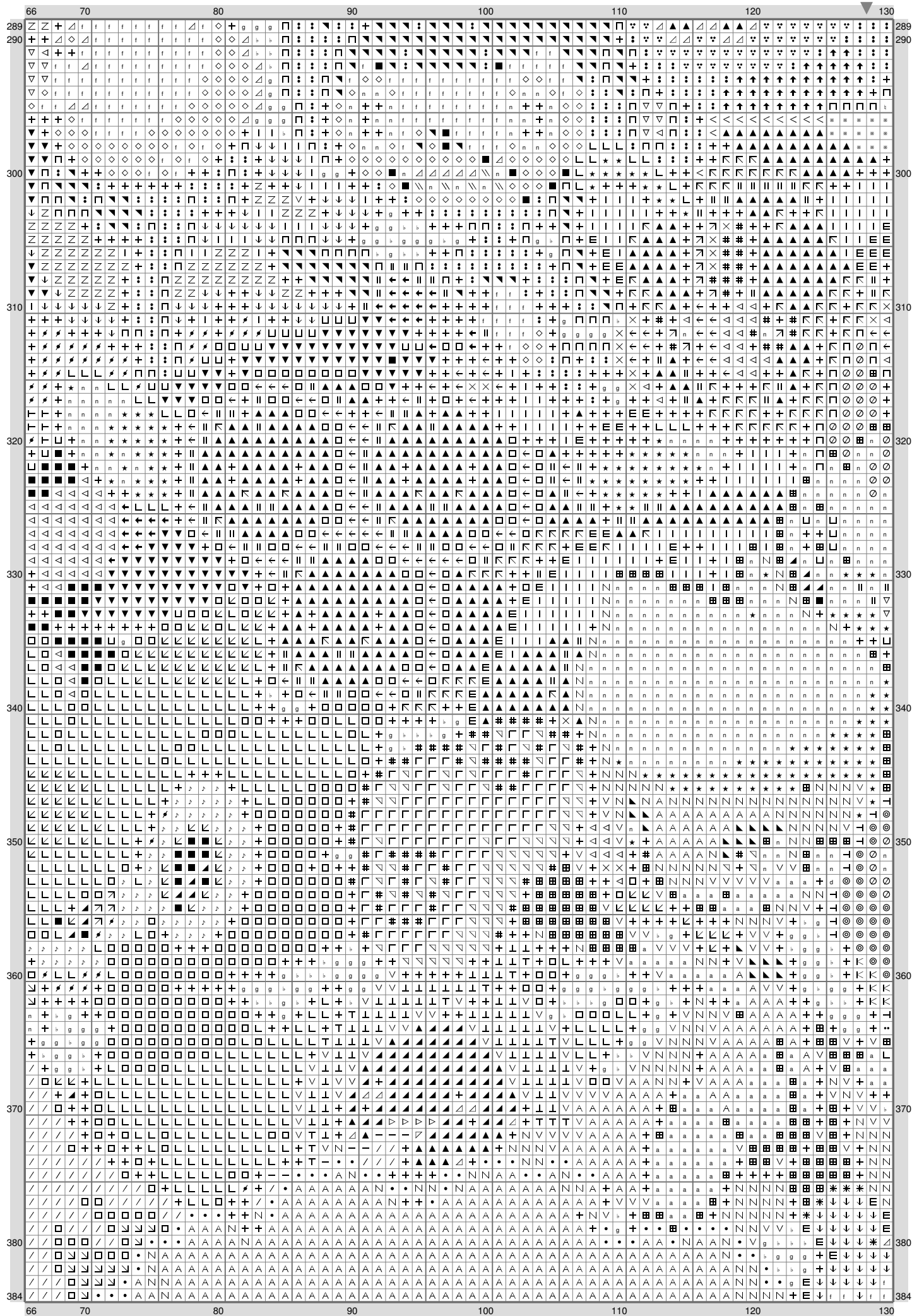

Epic Pokemon Pattern IV

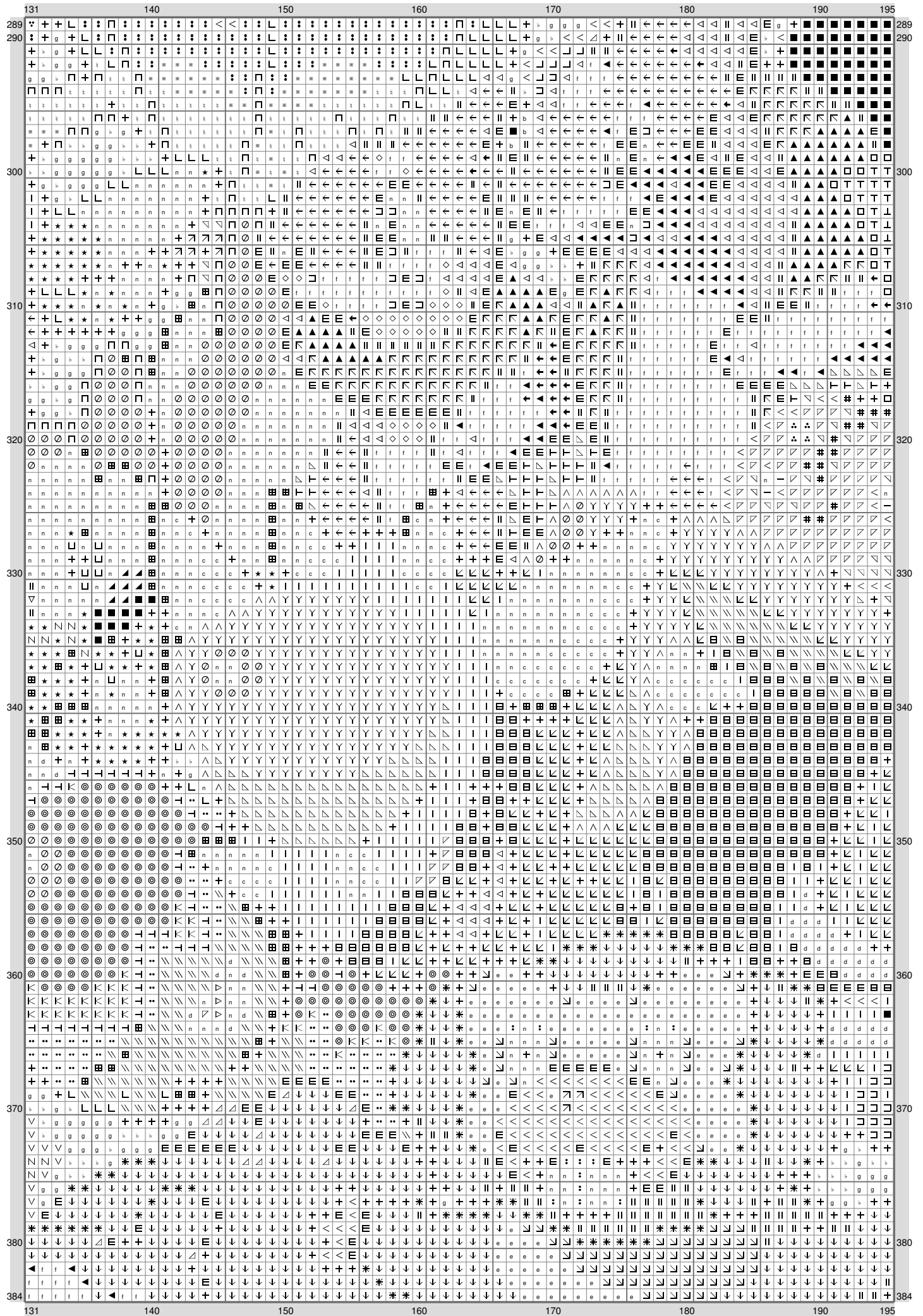

Epic Pokemon Pattern IV

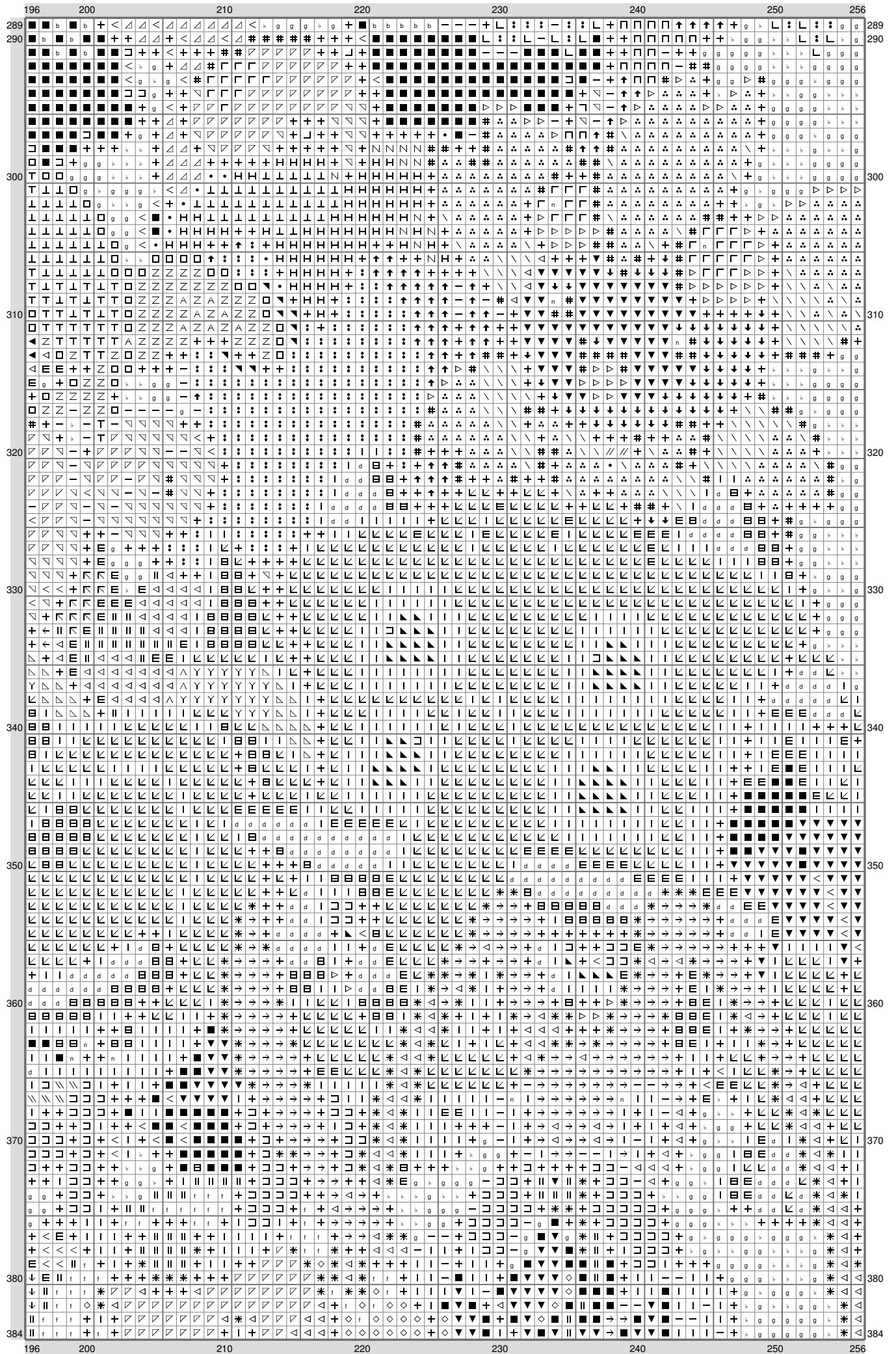

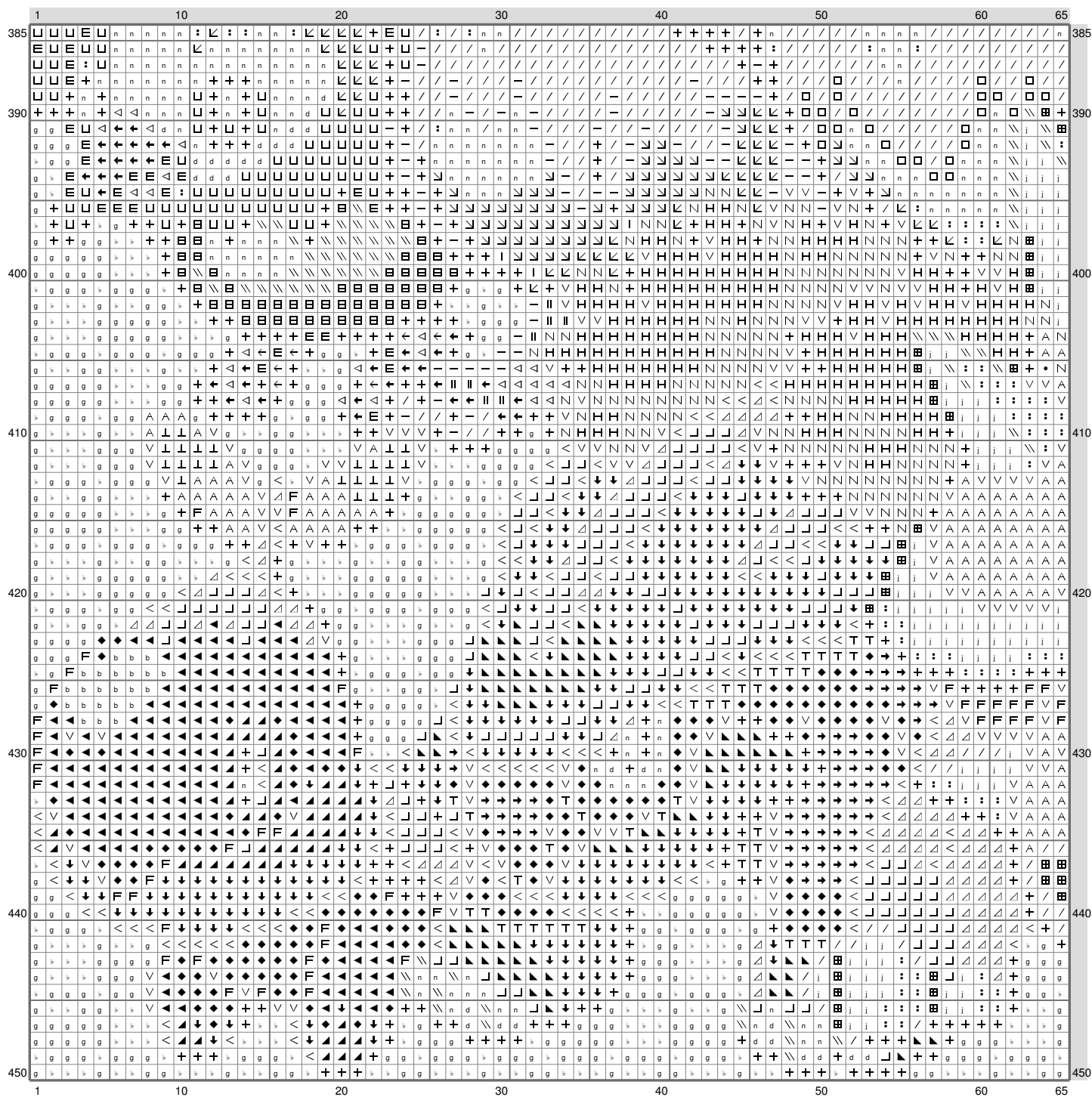

(This chart is printed using KG-Chart LE for Cross Stitch.)

Epic Pokemon Pattern IV

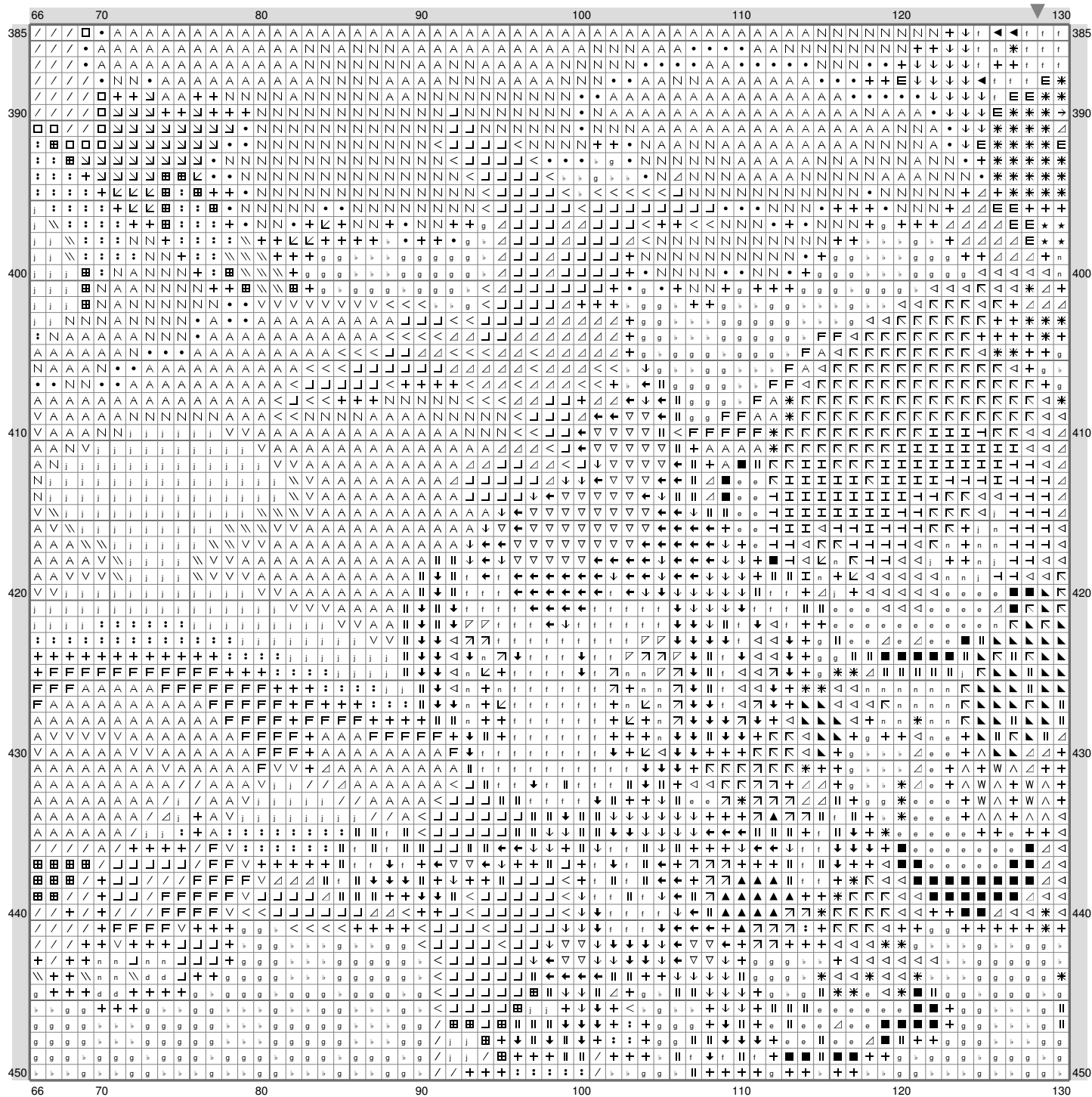

Epic Pokemon Pattern IV

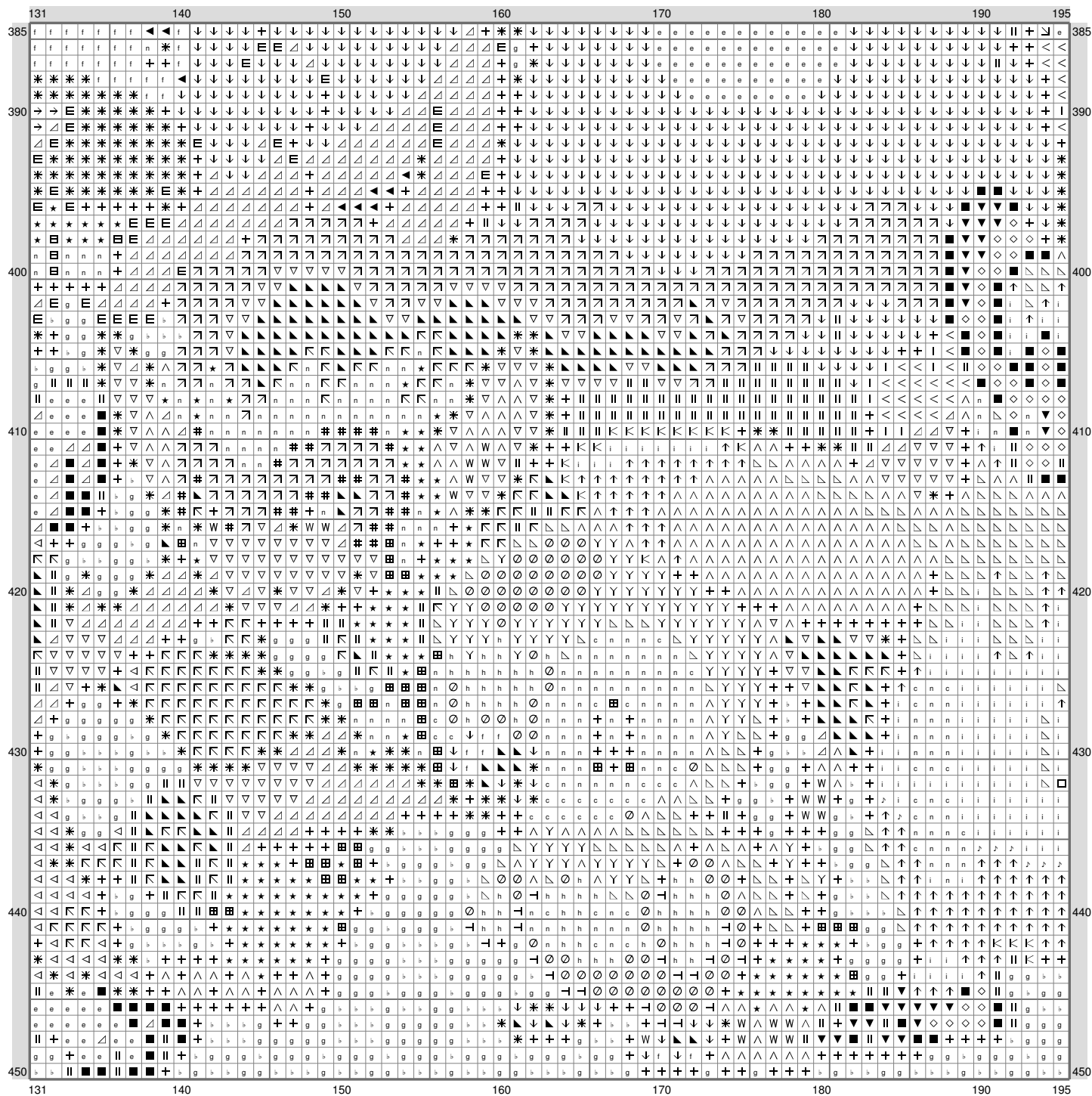

(This chart is printed using KG-Chart LE for Cross Stitch.)

Epic Pokemon Pattern IV

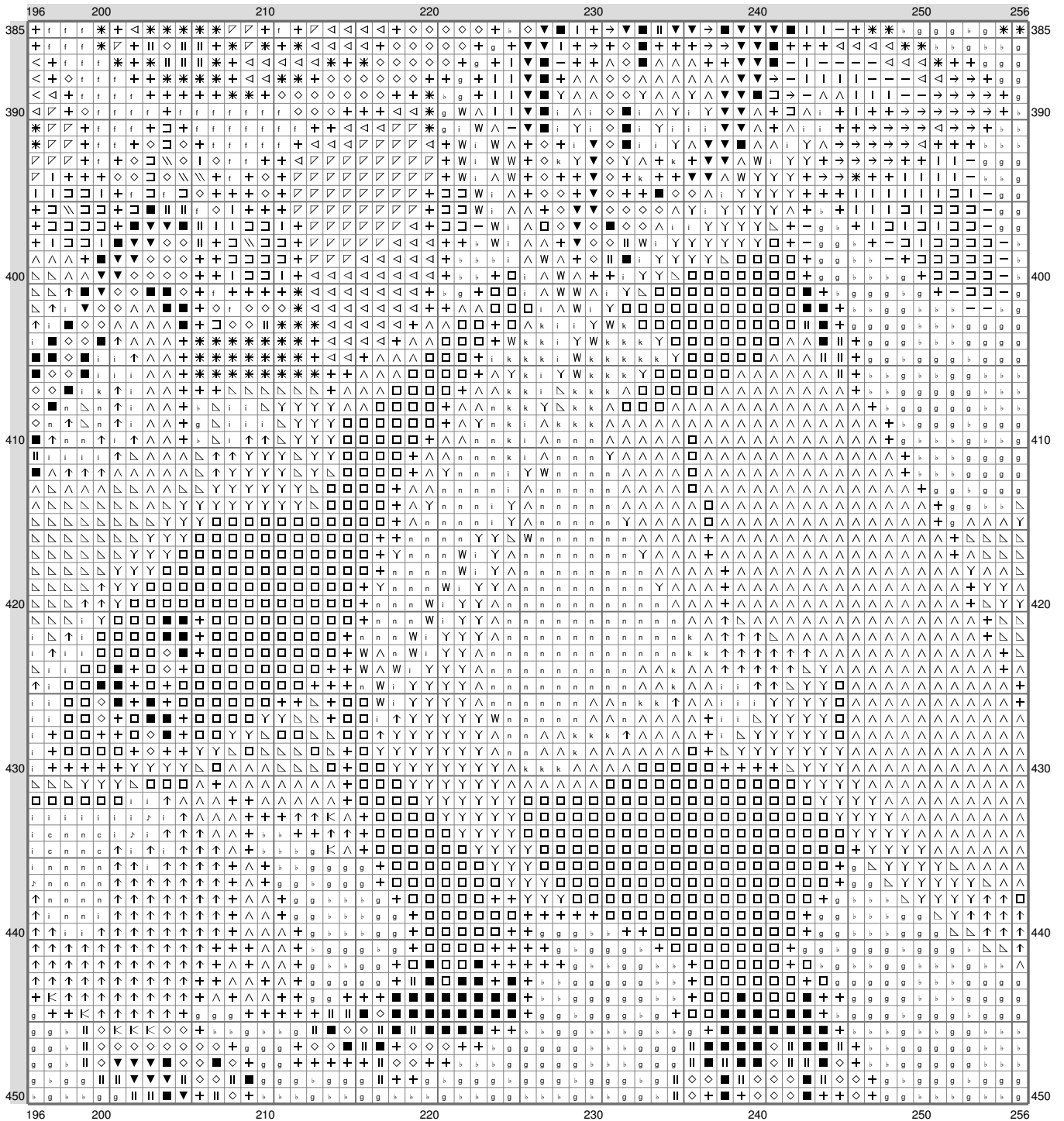

Epic Pokemon Pattern IV

Stitch Count: 256w x 450h

Finished Size: 72.24 cm x 127 cm (18 ct./inch)







































































































Cloth: Aida

Cloth's Color: White

of colors: 103 Colors

Color Table (DMC)

Cross Stitch

	B5200	(6226 ct)		824	(981 ct)		3843	(554 ct)
	150	(899 ct)		825	(699 ct)		3846	(817 ct)
	155	(545 ct)		827	(361 ct)		3852	(1305 ct)
	156	(1098 ct)		829	(1459 ct)		3853	(1773 ct)
	157	(652 ct)		830	(1635 ct)			
	158	(521 ct)		894	(679 ct)			
	159	(87 ct)		895	(720 ct)			
	160	(2790 ct)		900	(1711 ct)			
	165	(672 ct)		902	(484 ct)			
	166	(101 ct)		906	(669 ct)			
	208	(366 ct)		910	(164 ct)			
	310	(10339 ct)		918	(1943 ct)			
	318	(1641 ct)		921	(677 ct)			
	319	(274 ct)		922	(549 ct)			
	322	(1320 ct)		928	(613 ct)			
	333	(1467 ct)		932	(450 ct)			
	334	(810 ct)		938	(999 ct)			
	336	(2105 ct)		939	(1796 ct)			
	340	(270 ct)		946	(177 ct)			
	371	(1211 ct)		966	(108 ct)			
	413	(1194 ct)		972	(1763 ct)			
	420	(822 ct)		973	(867 ct)			
	444	(722 ct)		986	(204 ct)			
	469	(208 ct)		987	(370 ct)			
	471	(429 ct)		988	(854 ct)			
	472	(949 ct)		996	(2010 ct)			
	500	(3459 ct)		3021	(1812 ct)			
	517	(880 ct)		3022	(1062 ct)			
	535	(2796 ct)		3031	(1362 ct)			
	552	(817 ct)		3053	(142 ct)			
	597	(387 ct)		3328	(664 ct)			
	603	(323 ct)		3341	(4026 ct)			
	611	(397 ct)		3362	(678 ct)			
	640	(784 ct)		3607	(849 ct)			
	647	(560 ct)		3716	(341 ct)			
	676	(970 ct)		3731	(1041 ct)			
	680	(1615 ct)		3750	(2594 ct)			
	700	(871 ct)		3752	(709 ct)			
	701	(1217 ct)		3760	(1065 ct)			
	702	(444 ct)		3765	(1464 ct)			
	740	(532 ct)		3768	(1157 ct)			
	743	(942 ct)		3787	(1013 ct)			
	744	(904 ct)		3799	(1414 ct)			
	762	(1416 ct)		3803	(859 ct)			
	792	(1488 ct)		3809	(132 ct)			
	798	(982 ct)		3820	(931 ct)			
	813	(789 ct)		3822	(1015 ct)			
	815	(329 ct)		3839	(433 ct)			
	823	(652 ct)		3841	(534 ct)			
				3842	(1240 ct)			